2 CENTS PAY NO MORE!

Chicago Daily Tribune

THE WORLD'S GREATEST NEWSPAPER

FINAL EDITION

VOLUME LXXXX.—NO. 167 C [REG. U. S. PAT. OFFICE] COPYRIGHT 1931 BY THE CHICAGO TRIBUNE

TUESDAY, JULY 14, 1931.—34 PAGES THIS PAPER CONSISTS OF TWO SECTIONS—SECTION ONE

**** PRICE TWO CENTS IN CHICAGO AND SUBURBS. ELSEWHERE THREE CENTS

EVERY GERMAN BANK CLOSED

SCHOOLS' SCRIP PAY PLAN GOES IN EFFECT TODAY

Act in Spite of the Mayor's Warning.

Huge Tax Default

Default of more than one-third of Cook county realty for taxes was disclosed yesterday when judgment was ordered against 467,000 parcels of property for failure to pay the 1929 levy. Details on page 6.

All employés and creditors of the board of education who wish to accept scrip in lieu of salaries and payments of bills long over two months past due may do so today. The school board yesterday voted to issue certificates of participation in a tax anticipation warrant fund in the face of a warning from Mayor Cermak issued when the board adopted the tax warrants on which the scrip is based.

LEWIS E. MYERS.

At the same time the board adopted an economy measure in the bureau of architecture, proposed by John Christensen, architect, amounting to $1,212,000, in consideration of the proposed $1,000,000 cut in educational expenditures already approved by the committee of the whole, was postponed to a recessed meeting tomorrow morning at 10 o'clock. At tomorrow's meeting the board also will consider a cut in office help, proposed by President Lewis E. Myers, which would effect the saving of $30,400 by the elimination of 12 positions.

Discuss Mayor's Warning.

The announcement that applications for scrip payment would be accepted today was made by President Myers following a star chamber session at which the trustees were said to have discussed the mayor's warning that there was no legal warrant for issuing the proposed certificates. No vote was taken in the open meeting and there was no discussion.

"I wish to emphasize the fact that no one has been asked to accept these certificates," President Myers said in making the announcement. "No one will be asked to take them. The plan is not perfect but was devised for the convenience of those who wished to accept."

An office on the first floor of the Loop building at Randolph and Wells streets was prepared last night to accommodate employés who apply for the scrip. Charles E. Gilbert, secretary of the board, announced that all was in readiness and awaiting word from the president. Printed application blanks will be supplied at the office. The blank will then be compared with the pay roll and the signature on the application blank will enable cancellation of the pay check. Employés may call for the scrip later in the day or tomorrow.

Based on Tax Warrants.

The certificates are based on three tax anticipation warrants, one for $2,000,000 on the educational fund, for paying employés and teachers; one for $2,000,000 on the building fund for paying contractors and employés of the bureau of architecture, and one for $250,000 on the playground fund for the paying of instructors. All certificates bear 6 per cent interest.

The schools' unpaid debts total $13,277,000. They are divided as follows: Five teachers' pay rolls, $7,720,000; two substitute teachers' pay rolls, $332,000; five civil service pay rolls, $2,000,000; five playground pay rolls, $125,000; five pay rolls in the architect's office, $500,000, and contractors' bills, $2,500,000.

Teachers to Meet.

A special meeting of the joint council of the five teacher unions will be held at 64 South Wabash avenue at 4 o'clock this afternoon to discuss the economy program of the board. There will be no discussion of the scrip payment as the teachers remain unmoved in their decision not to accept scrip.

Mrs. Helen S. Heffernan, recently reinstated as a school trustee by Mayor Cermak, pointed out that the $2,000,000 which the board voted yesterday to save in the bureau of architecture included almost $500,000 already saved since Jan. 1 and that the latter item should not be construed as a saving effected during the recent wave of economy. Another $500,000 in the same places would have been effected during the remainder of the year.

NEWS SUMMARY

of The Tribune

[And Historical Scrap Book.]

Tuesday, July 14, 1931.

GERMANY.

All banks in Germany closed for two days by decree signed by President von Hindenburg. Page 1.

Résumé of causes for the German financial collapse. Page 1.

England acts as mediator between France and Germany. Sees hope of aid in crisis. Page 2.

World bankers renew $100,000,000 credit to Germany for 3 months. Page 2.

France secretly posts troops on German border as precaution against possible disorders. Page 2.

Hoover awaits action by Europe to aid Germany, feeling he has done all he can with moratorium. Page 3.

LOCAL.

School scrip pay plan goes into effect today despite warning of Mayor Cermak. Page 1.

Police seize a truckload of Capone gang's beer and it stays seized despite entreaties of gang leaders. Page 1.

Jury convicts two bandits as habitual criminals in ten minutes; they get life sentences. Page 4.

Varner Corry, 15 year old slayer of policeman, to hear verdict of Judge Sabath today. Page 5.

Police hunt seer whose black prophecies are alleged to have driven woman to plunge to death. Page 5.

Mayor Cermak to make more policemen work at policing city instead of doing special jobs he considers unnecessary. Page 6.

Third of county real estate in default for taxes or involved in tax litigation, county treasurer's figures reveal. Page 6.

Illinois Democratic and Republican leaders uncover flock of political booms. Page 9.

Bloom township tax collector and highway police in feud over attempt to arrest former. Page 10.

Case against T. J. Crowe and his sanitary district associates is delayed till September. Page 13.

Gen. Parker presents preparedness program and warns of munitions shortage. Page 18.

Death notices, obituaries. Page 18.

FOREIGN.

Paris to Tokio flyers forced down in Siberia; one hurt. Page 1.

Secretary Stimson goes to Paris, bearing proposal which may lead to solution of France-Italian naval controversy. Page 2.

New Republican Cortes meets today to organize Spanish government. Page 11.

Russia abandons equal wage plan on collective farms; will pay now on basis of work done. Page 12.

WASHINGTON.

I. C. C. opens inquiry into business practices of roads asking rate increase. Page 12.

Commerce department employé charges he was dismissed for protesting falsified report. Page 18.

DOMESTIC.

Ex-convict tells police Seabury graft witness was pushed to death under New York subway train. Page 8.

Dead gangster's clutching hand reaches out to avenge murder. Page 8.

SPORTS.

Cubs lose to Cards, 12-5; trail by 7 games. Page 23.

Wolf Larsen—there was a fighting man! Page 23.

Mate comes to town for duel with Twenty Grand. Page 23.

Athletics and Senators divide double header. Page 23.

Iowa and Indiana send entries to TRIBUNE swim July 26. Page 23.

Phillies defeat Pirates. Page 23.

Argentines on improved ponies beat Onwentsia, 15 to 0, in practice. Page 25.

EDITORIALS.

Preparing Us for the Conference; Further Remarks on Confidence; Fires in the Forests. Page 14.

FINANCE, COMMERCE.

"Don't reduce wages" is plea of W. A. Scheaffer, head of pen manufacturing company. Page 27.

Scrutator sees normal business as cure for many railway ills. Page 27.

Stock market starts trading poorly, but gains later. Page 27.

German unrest lowers prices of all grain at Chicago. Page 30.

Want Ad index. Page 30.

Average daily net paid circulation of THE CHICAGO TRIBUNE

February, 1931, *in excess of* **795,000**

March, 1931, *in excess of* **805,000**

April, 1931, *in excess of* **815,000**

May, 1931, *in excess of* **820,000**

June, 1931, *in excess of* **820,000**

PARIS TO TOKIO FLYERS FORCED DOWN; ONE HURT

Wreck Plane as They Land in Siberia.

(Pictures on back page.)

SHANGHAI, July 14.—[Tuesday.]—(AP)—Joseph Lebrix and Marcel Doret, French flyers attempting a 6,000 mile nonstop flight from Paris to Tokio, were forced down near Nizhneudinsk, Siberia, 310 miles from Irkutsk, it was reported today by aviation authorities of Irkutsk.

The plane was damaged and one of the flyers suffered an injury to his knee. Doret and Lebrix are accompanied by a mechanic, and the report did not say which of the flyers was hurt.

The cause of the forced landing was not known here, but the message said the flyers had asked that they be returned to Moscow by airplane.

The flyers had last been heard from when they passed Moscow at 11 p. m. [Chicago time] yesterday on the flight to Tokio.

Hungarians Start Ocean Hop.

HARBOR GRACE, N. F., July 13.—(AP)—Alexander Magyar and George Endres tonight completed the first leg of their projected flight from New York to Hungary, bringing their low winged Lockheed monoplane to earth here at 5:22 p. m. [Chicago time] after a flight of more than seven hours from Roosevelt Field, N. Y.

Despite the fact that they waited almost two years for ideal conditions, they said they encountered considerable fog on the trip here in their plane, which they have named Justice to Hungary.

Late tonight prospects of bad weather prompted them to postpone their take-off across the Atlantic until after tomorrow.

Large Crowd Greets Flyers.

Although they got away from New York with little ado, because of the suddenness of their decision to start, the flyers were greeted by a large crowd when they landed here. Their only comment as they posed for movie cameras was, "We are very cold."

Both Magyar and Endres are reserve officers in the Hungarian army. They planned the flight to call public attention to wrongs they believe have been inflicted on Hungary as a result of the treaty of Trianon.

Flyers Care for Plane.

Both aviators stayed at the flying field for an hour and a half before leaving for their hotel. They attended to the storing of the plane and the unloading of their clothing and other accessories.

They made it clear they would not hop off until weather reports were most favorable, and expect to negotiate the 3,600 mile trip to Budapest without stopping. They hope to do it in 26 hours.

The Justice to Hungary has a range of 28 flying hours and a 420 horse power engine.

Another Tokio Flyer Lands.

NILA, July 13.—(AP)—C. C. Chichester landed at Ormoo, Leyte island, this afternoon on a flight from Mati, Davao province. He is flying from Sydney, Australia, to Tokio.

Mexico City Flyers Crash.

[Chicago Tribune Press Service.]

MEXICO CITY, July 13.—Within 250 miles of the goal of their projected nonstop flight from New York to Mexico City, Seth Terrington and Edward Maloney crashed their plane, Captain Emilio Carranza, on a lonely beach 60 miles north of Soto la Marina in the state of Tamaulipas, at 10:30 o'clock this morning.

Neither of the flyers was hurt.

CRIES "MY SON IS NOT GUILTY" AND DROWNS HERSELF

With a wild cry in German of "My son is not guilty" an unidentified woman about 40 years old and well dressed, leaped to her death in the waters of the Lincoln park lagoon near Belden avenue shortly after daylight this morning. Police and coast guardsmen recovered the body after a half hour's grappling and took it to Scanlon's mortuary at 2335 North Clark street.

The suicide leap was seen by Frank Hess, 1651 Burling street. He said he had noticed the woman walking about the lagoon for some time before she uttered the cry in German, and made the plunge. He reported what he had seen to Policemen David Barrett and Arthur Adams of the Lincoln park police force, who called the coast guard. An inhalator squad worked in vain to resuscitate the woman. A handkerchief with the initial "S" was found near where she leaped.

THE WAR IS DEAD BUT HIS GHOST IS GOING TO BE VERY BUSY FOR A LONG TIME.

Copyright, 1931, by The Chicago Tribune

BOAT CAPSIZES OFF OAK STREET; 2 DROWN; 2 SAVED

Two men were drowned yesterday when the small flat bottomed boat in which they were riding overturned in the lake a half mile off the Oak street beach, in sight of thousands of bathers. Two others in the craft with them were saved.

The dead were Thomas Hines, 23 years old, and Oswald Palm, 23 years old, a cripple. Those rescued are Fred Tausch, 35 years old, owner of the boat, and Arthur Twell, 34 years old. Palm lived at 2448 Warner avenue and the others lived in a houseboat tied up at 4004 North Rockwell street, in the north branch of the Chicago river.

Hines sank immediately after the little boat, which was powered with an outboard motor, filled with water. Palm after clinging to the craft for a short time, tried to swim ashore but was drowned after making a few strokes. Twell was taken from the boat by coast guards and Tausch saved himself by swimming to the breakwater a few hundred feet away. The four men had started a trip from the river to Wilmette.

Taft Gaining Rapidly; Comes to Chicago Home

Muncie, Ind., July 13.—(AP)—The condition of Lorado Taft, eminent sculptor, who has been in Ball Memorial hospital nearly a week since collapsing while delivering a lecture here, was improved sufficiently for him to be taken to his home in Chicago tonight. He was accompanied by Mrs. Taft and a physician.

THE WEATHER

TUESDAY, JULY 14, 1931.

Sunrise, 5:27; sunset, 8:24. Moon rises at 5:07 a. m. Wednesday. Venus and Jupiter are morning stars; Mars, Mercury and Saturn are evening stars.

Chicago and vicinity—Fair Tuesday and probably Wednesday; warmer; gentle southeast and south winds Tuesday.

Illinois—Mostly fair Tuesday and Wednesday; somewhat warmer in north portions Tuesday, and near Lake Michigan Wednesday.

TRIBUNE BAROMETER.

TEMPERATURES IN CHICAGO

MAXIMUM, 5 P. M. 75
MINIMUM, 6 A. M. 68

3 a. m.	72	Noon	72	8 p. m.	71
4 a. m.	72	1 p. m.	73	9 p. m.	70
5 a. m.	70	2 p. m.	74	10 p. m.	70
6 a. m.	68	3 p. m.	75	Unofficial:	
7 a. m.	68	4 p. m.	74	11 p. m.	70
8 a. m.	68	5 p. m.	74	Midnight	70
9 a. m.	68	6 p. m.	73	1 a. m.	69
10 a. m.	70	7 p. m.	72	2 a. m.	69
11 a. m.	72				

For 24 hours ended 8 p. m. July 13: Mean temperature, 74; normal, 73; excess since Jan. 1, 658 degrees.
Precipitation, .06 inch; deficiency since Jan. 1, 1.26 inches.
Barometer—8 a. m., 30.03; 8 p. m., 29.97.
Highest wind velocity, 13 miles an hour from the northeast at 5:52 a. m.

[Official weather table on page 18.]

Capone Crew Now Out One Truck of Beer

(Picture on back page.)

A breeze flapped the loose end of a tarpaulin on a motor truck as it rolled down an alley under the elevated structure at 18th street last evening. It revealed just enough to whet the curiosity of Patrol Sergeant John T. Coughlin.

Sergt. Coughlin is new in the district. He was transferred only a month ago to the South State street station from Des Plaines street. He lifted the tarpaulin and discovered twenty-one barrels of beer, worth $1,155 on the retail market. "You're under arrest," he informed the drivers, Joe Bue, 29 years old, of 3336 Wentworth avenue, and John Radia, 26 years old, of 4236 Ellis avenue.

"But listen," began one of the men, pleadingly. Sergt. Coughlin raised his hand like a traffic cop ordering stop. He gave the drivers a ride to the station in the police patrol. Policeman Sylvester Stock next drove the truck to the rear yard of the station. The event was notable, because, it was said, it was the first truckload of beer confiscated by police to be brought to the station.

Capone Aid on the Job.

The arrest was made at 7:30. Five minutes later a sport car halted in front of the station with a squeal of brakes and Joe Fusco, Al Capone's beer syndicate lieutenant, hopped out. Fusco strode into the station. "I want to see the lieutenant," he demanded. He was directed to Lieut. Thomas Geary. "Your men pinched a truck load of near beer," he asserted, according to reports.

Lieut. Geary indicated annoyance and referred Fusco to the arresting officer, Sergt. Coughlin. Coughlin turned a deaf ear to whatever pleas Fusco made and turned him back to Geary. The latter, declining still to listen, sent him back to Sergt. Coughlin, and Coughlin, also obdurate, again directed him to the lieutenant. Fusco, apparently tired of the run around, finally departed.

Dennis Cooney Puts in a Word.

A little later Dennis Cooney appeared. Dennis Cooney of the Rex hotel, who is known as Al Capone's south side vice lord. He sought the officer in charge, but Lieut. Geary was out. He approached Sergt. Coughlin. Coughlin gave him no encouragement. He rapped on various office doors without response.

Soon Fusco reappeared with two strange men. With Cooney they held a conference. They circulated around the station. "It was only near beer," they said. "Put the case on ice and turn the load loose."

But policemen shook their heads. It was too late, the Capone emissaries were given to understand. The government had been notified. Besides, the truck, a five ton vehicle, bore a license issued to a Ford. There was a fake commission company's name painted on the truck and two telephone numbers, which also turned out to be fakes.

Cooney, obviously downcast, went upstairs to chat with Radia and Bue. Fusco, also apparently downhearted, walked out of the station and stood in front. As he waited a prohibition agent arrived and drove the beer truck and its load from the police yard in front of the station. He halted the vehicle and honked the horn.

It was a derisive honk, and as the truck disappeared in the direction of the federal warehouse, Fusco stepped into his machine and drove slowly away.

DRY ENFORCER QUITS; CALLS JOB IMPOSSIBLE, AND MAY TELL WHY

Binghamton, N. Y., July 13.—[Special.]—Charles W. Kress, chief prohibition enforcement officer for central New York, has resigned.

"Present prohibition enforcement conditions in this state are such that it would be impossible for me to further participate conscientiously," Mr. Kress said, adding: "The public is entitled to truthful and complete information. It is, therefore, quite likely that I may be able a little later to assist in the more accurate information of public opinion."

He refused to comment further on the suggestion that he "may tell what he knows."

Eight Russian Army Men Killed in Crash of Plane

MOSCOW, July 13.—(AP)—Eight Russian army officers were killed today in an airplane accident near Alabino, 30 miles west of Moscow. The officers killed included Assistant Chief Triandafilow of army headquarters; Kolenovsky, assistant chief of the mechanization department; a headquarters officer, two senior aviators, an observer, and two technicians.

Seattle Mayor Is Recalled on Incompetency Charge

Seattle, Wash., July 13.—(AP)—Mayor Frank Edwards was recalled by Seattle voters today by a decisive majority in an election which grew out of charges of incompetence after his dismissal of the head of the city light department. Unofficial returns showed 35,637 for the recall and 21,836 against it.

Woman Dives Into Lake to Rescue Blind Horse

KINGSTON, Ont., July 13.—(AP)—Mrs. D. A. Grant of Hamilton, Ont., today plunged into a lake in which a partly blind horse was floundering and saved it from drowning by guiding it to the shore. She dove in after a number of men had failed to attract the horse by shouting to it. The horse had wandered into the water to get a drink.

TWO DAY MORATORIUM DECREED TO END RUNS

Causes of Berlin's Financial Plight Are Explained.

Story of War Debts

Since the news from the several European capitals is becoming increasingly technical and each day's news likely to confuse the average reader, the following is presented as a simple narrative explanation of the debt situation.

When President Hoover, on June 19, announced his plan for a one year moratorium of reparation payments by Germany and of war debts by the other nations of the world, he was striving to repair temporarily a condition which had grown up as a result of the treaty of peace following the world war.

Germany, in the last few months, has been moving toward a financial abyss. The nation was loaded with debt, had been loaded with debt since the war ended. Other European nations, France and Great Britain foremost among them, have been since the war obtaining huge slices of the annual German revenues.

Germany Has Complained.

To some extent these creditor nations of Germany were in turn transferring what they got in reparations to their own creditors, largest of which was the United States. Germany has complained that the burden has been unbearably heavy and twice since the war there have been revisions in the amount and the manner of paying the annual reparations.

First was the Dawes plan. Next was the Young plan, adopted about two years ago. Without going into its technical details, it required that Germany in the fiscal year beginning on July 1, 1931, pay out $394,400,000.

President Hoover contended that the recovery of the world's prosperity would be greatly aided if a holiday of one year in all transfers of money growing out of the world war were granted. Nobody was to collect and nobody was to pay for a year.

It was pointed out that this meant a heavy sacrifice on the part of the United States, heavier, in fact, than for any other nation. This country under the Hoover moratorium plan would defer collection of $248,000,000, all except $62,000,000 of which was interest due from the fifteen nations. In the year France would be allowed to keep $50,000,000 due America and Great Britain $159,000,000.

Who Would Lose.

The United States and France, however, were the only countries that would stand to lose much in the net balance of deferred collections and payments. This country had no offset for its uncollected millions; it owed no international balances for the war. France would have lost $194,000,000 in reparations and would have been permitted to withhold payments of $105,000,000, a net loss in revenue for the year of $89,000,000. Italy and Belgium would have had smaller losses on the balance.

Mussolini, dictator of Italy, readily acceded to the Hoover program and announced that his government, after July 1, would neither pay nor collect war debts or reparations. The Italian loss in the fund juggling was something less than $9,000,000.

Great Britain's delayed collections from France and from Germany and other European nations overbalanced the remission it was to receive from the United States only by about $16,-

(Continued on page 4, column 4.)

"K. S." Answered!

A two time insertion of this want ad in the Tribune brought prompt response!

PERSONAL.

K. S. COMMUNICATE WITH ME.—NOTHING to worry about. LOVE. DAD.

There are scores of ways in which the Personal column in the Tribune Want Ad Section can be used to advantage. Perhaps some problem of your own can be solved by using it.

Call Superior 0100—Adtaker

Purchase of Foreign Money Banned to Save Mark.

BULLETIN.

BUDAPEST, July 14.—(Tuesday.)—(AP)—The government decreed today that all banks and financial institutions would remain closed today, tomorrow, and Thursday, to protect Hungary from the effects of the German financial crisis.

BULLETIN.

VIENNA, July 14.—(Tuesday.)—(AP)—The Dacia bank at Jassy, Rumania, closed its doors today with a deficit of a million dollars.

BULLETIN.

LONDON, July 14.—(AP)—Foreign Secretary Arthur Henderson left for Paris this morning to talk with French officials regarding the German financial crisis before meeting Prime Minister MacDonald in Berlin for a return anglo-German parley on Friday.

BULLETIN.

BRUSSELS, July 14.—(AP)—Luxembourg banks decided today to suspend marks on the exchange markets because of the number of Germans crossing the frontier to purchase foreign currency.

BY HENRY WALES.

[Chicago Tribune Press Service.]

[Copyright, 1931, By The Chicago Tribune.]

(Pictures on back page.)

BERLIN, July 13.—The German government tonight issued a decree announcing a 48 hour moratorium throughout the country. Following a day of bank runs, in which millions of dollars were withdrawn from nearly every financial institution in the country, the decree ordered that no banks be opened during the next two days.

Nobody will be required to pay any bills maturing during that period. Any legal obligations falling due will be legally delayed pending the life of the moratorium and any obligations outstanding must be postponed during that time.

The closing of the banks also automatically throttles the exodus of capital and prevents the transfer of marks into foreign currencies or securities.

Halts Drain on Reserve.

Thus, German citizens are barred from exchanging local money into outside vaults and buying dollars, pounds sterling, francs, and florins in order to protect themselves against depreciation of the mark.

The government's action, which under the decree can be extended as long as necessary, ends or delays the drain on the meager gold reserves of the state treasury, which are already at a danger point. There is less than $400,000,000 in gold guarantees for paper currency exceeding a billion dollars. The legal coverage requires 40 per cent.

The text of the government's decree follows:

"By authority of article 48, paragraph 2, it is decreed:

"Section 1.—The government is empowered to declare bank holidays. It will be the government's function to decide what public and private credit concerns and institutions are to be affected and what legal consequences are to be drawn.

"Section 2.—The decree takes effect July 13, 1931."

Appeals to People.

The government today also issued a manifesto, signed by President von Hindenburg, in which the venerable president reiterated the summons made to the nation in 1916, a war time defi, when he called on the population not to lose nerve but to maintain confidence in the fatherland and all would be well.

A single incident marked the financial stringency today when crowds of people awaiting the payment of the dole outside the government labor office, refused to accept a decrease averaging 8 per cent. They began to riot and mounted police were called to disperse them.

The only act of terrorism was that of an unidentified person who tossed a hand grenade into a movie theater in Frankfort, where "All Quiet on the Western Front" was being shown. A panic was averted because most of the spectators thought the detonation of the bomb was part of the film's sound effects.

U. S. Tourists Embarrassed.

Thousands of American tourists here experienced difficulties today in obtaining necessary funds to continue their travels because of a shortage of currency at the banks, and long lines

stood in front of Cooks, the American Express and other tourist agencies.

Foreigners found it impossible to exchange surplus marks into valuta —foreign currencies, such as dollars, pounds and francs—in view of the government's decree prohibiting the transfer of local money into any foreign securities.

It is estimated that more than two billion marks [about $500,000,000] has been withdrawn from the country or utilized for the purchase of foreign currency or securities within the last few weeks, since the acute situation in German finance was revealed through the Hoover moratorium scheme and public attention was focused on the desperate straits of Germany.

Public Is Calm.

Despite the financial crisis, general conditions among the people are undisturbed. The principal cities reported severe runs on all banks, but generally throughout the country no serious apprehension was manifested. The rural elements seemed indifferent, with bumper crops apparently assured.

Despite the chaotic conditions in the Berlin money market, financiers and important government officials generally maintain a note of optimism, basing their hopes on the fact that Great Britain, the United States, France, Italy, and other countries cannot afford to permit Germany to wallow into another state of bankruptcy like that of 1923.

The attitude of the leading state and fiscal authorities is largely influenced by the fact that America has between two and two and a half billion dollars invested in Germany.

Say U. S. Must Act.

They take the viewpoint that America cannot stand passive while Germany sinks again into insolvency through depreciation of the mark, which would automatically imperil all obligations toward the United States.

The government decree today stressed the fact that the present crisis is largely metaphysical instead of material and is dictated by a lack of public confidence. It said the inherent resources of the country will remain untouched if only sufficient breathing space is granted for reorganization and consolidation.

Another thing which caused optimism today was the action of the government in issuing a blanket guarantee for the obligations of the $30,000,000 Darmgaedter und Nationalbank, which closed its doors today. This action was taken to protect depositors' rights.

Bitter Against France.

Much bitter comment is being directed by the Germans against France. The press makes frequent allusions to how Nero fiddled while Rome burned.

Regardless of France's swollen gold reserves and general wealth and no reparations, it is considered inevitable here that the neighbors across the Rhine must suffer a repercussion from the impending insolvency of Germany unless the Bank of France contributes materially toward averting the disaster.

President von Hindenburg is remaining at his East Prussian home at Neudeck, which the nation gave him in honor of his war victories. He will return at the end of the week when Prime Minister MacDonald and Foreign Secretary Henderson of Great Britain come to pay him a formal visit.

Millions Face Loss of Jobs.

Loss of jobs by additional millions of workers in German industry depends upon developments in the next few days. Unless emergency are assured credits to meet pay rolls, shutdowns must occur everywhere, affecting hundreds of factories and other economic units.

Industry everywhere is working on a final remnant of shoestring capital, and is insistently demanding financial support from the bankers to meet its requirements.

Prices have not yet fluctuated following the weakening of the mark for the simple reason that most banks are not handling foreign money transfers and private money changers, like hotels and tourist agencies, are giving the pre-crisis rate of 416 marks for $100, although the official figure has been to 423 marks.

BANKERS RENEW GERMAN CREDIT OF $100,000,000

World Financiers Promise to Seek More Aid.

BY EGBERT SWENSON.
[Chicago Tribune Press Service.]

BASEL, Switzerland, July 13.—Dr. Hans Luther, fighting little Reichsbank president, who has been jumping about Europe by airplane in a desperate attempt to secure a long term loan to save Germany from bankruptcy, jumped again today without pocketing any big money. Arriving by plane from Berlin this afternoon for the meeting of the board of directors of the Bank for International Settlements, he harangued nineteen cold international bankers for two hours. He acquired the comparatively small sum of $100,000,000—an extension for a maximum of three months of the $100,000,000 credit extended by the world bank, the American reserve bank, the Bank of England, and the Bank of France, which falls due on July 15.

The world bank extended only its share of one-fourth of this sum, but the rest is practically assured, since the Bank of France has already given its consent.

He failed to secure more because the world bank decided it could not do more than recommend to its member banks what ought to be done. To that end it gave Germany a splendid bill of health insofar as the fundamental soundness of the nation is concerned.

Board Issues Statement.

"The board of directors of the world bank took note of the statement of Dr. Luther on the situation in Germany and on the satisfactory character of her economic and budgetary position, in spite of the crisis brought about by withdrawals of short term capital from Germany," a communique issued by the board said. "The German government having approached various governments with a view of obtaining financial assistance on their respective markets, the board, being convinced of the necessity of assistance under present circumstances, declares it is prepared to collaborate therein and to strengthen such assistance by all means at the disposal of the central banks."

Following the conference Dr. Luther, in veiled terms, expressed disappointment at the lack of concrete results. He said:

"More must be done."

Approve French Debt Plan.

It is predicted unofficially in world bank circles that Germany, as a result of the bank's decision, will find itself compelled to extend the present two or three day postponement of bourse activities to several weeks in a desperate hope of bringing the panic stricken people to their senses.

One of the most significant things the bank directors did today was to approve France's plan for monthly payment of the $125,000,000 guarantee fund which France must deposit in case Germany, at the expiration of the Hoover moratorium, declares a moratorium under the Young plan.

The reason for this fund is this: France gets the bulk of the unconditional reparation payments made by Germany. In event of a moratorium, she is expected to guarantee the partition of the unconditional reparations among the other nations in the same proportion as other nations would normally receive conditional reparations.

France Posts Troops Along Rhine; Fears German Riots

BY EDMOND TAYLOR.
[Chicago Tribune Press Service.]

PARIS, July 13.—The French war department today planned steps to protect the Franco-German border in case disorders accompany the German financial crisis. It is rumored in Paris tonight that some leaves usually granted soldiers in frontier garrisons on July 14, Bastille day, have been withdrawn.

Premier Laval today gave the French press strict orders to print nothing of this report to avoid arousing public opinion. Foreign correspondents were not invited to the conference, but THE TRIBUNE reporter was present. One Nationalist evening paper, La Liberte, had already printed a short bulletin, as follows: "Measures for protection have been taken at the frontier to meet all eventualities in case of disorders in Germany."

Clamp On Lid.

Premier Laval prepared to issue a denial. A French reporter objected:

"You cannot deny it if it is true and denial will attract public opinion."

Then Premier Laval decided to clamp down the lid and asked the French scribes to say nothing.

This morning Premier Laval had a long talk with War Minister Maginot. It is believed they considered what steps are to be taken in case things turn worse in Germany. Customary Bastille day parades will give an opportunity for a plentiful display of bayonets along the border without arousing undue attention, and the garrisons at Metz, Strasbourg, Toul, Luneville and Nancy tomorrow will bristle with uniforms.

Germany Renews Appeal.

Meanwhile a long string of conferences continued in Paris. The German ambassador, Von Hoesch, called on Foreign Minister Briand—who momentarily abandoned his fishing pole to rush back to Paris—at the Quai D'Orsay and repeated the request for financial aid he made when he saw Premier Laval last night. He got the same answer: "Nothing doing without political guarantees."

Finance Minister Flandin and Budget Minister Pietri spent all day conferring at the finance ministry. They kept in close touch with Clement Moret, governor of the Bank of France, at Basel by telephone. Late in the day Flandin reported to Premier Laval the results of the negotiations at Basel and the latest developments in Berlin.

Talk of Relief Measures.

During their half hour conference, Flandin and Laval discussed the advisability of extending France's share of the $100,000,000 credit which Germany must repay on Wednesday, and adding an international loan of $200,000,000, which they believe sufficient to allow Germany to carry on two or three weeks more, giving the powers time to draft a comprehensive international scheme to save the Reich from bankruptcy.

The French are marking time, watching developments in Germany and awaiting the results of the internal measures taken by the Berlin government before intervening. The general impression in Paris tonight is that even if the Bank of France should grant a loan to Germany, it would be insufficient to put her back on her feet.

It is further pointed out that it would only ease the situation for a couple of weeks. The only measure to save Germany, it is declared, would be to raise a huge international loan backed up by the central banks. Anyhow, the French government is not willing to take the initiative and is waiting for the United States to take action.

Continue Study of Malady Which Hit County Nurses

Several days will be required to investigate the strange malady resembling ptomaine poisoning that affected a number of nurses of the Cook County School for Nurses last Saturday, it was learned yesterday from Warden Michael Zimmer's office. "Cultures are being made of water and food used at the time the nurses were stricken by Dr. Paul Rhoads who is in charge of the nurses," Warden Zimmer said, "and it will be a few days before we can draw conclusions from these results."

Pecus, the Posing Goat, Feared Taken for Ride

A. M. Davison, 1160 North La Salle street, has lost his goat, Pecus, and with the animal the bulk of his business as a street photographer, he told police yesterday. Pecus was last seen nibbling at the fender of an automobile, and Davison suspects that the car owner, incensed at the goat's gustatory advances, took the animal for a ride. Pecus followed his master about the streets and was always ready to pose in photographs with children, Davison said, and without his pet his business is ruined.

ENGLAND ACTS AS MEDIATOR; CALM REGARDING CRISIS

Believes France Will Aid Stricken Germany.

BY JOHN STEELE.
[Chicago Tribune Press Service.]

LONDON, July 13.—Although Great Britain is not taking part officially in the drama on Europe's political stage, which today centers around Germany's frantic effort to obtain credits to avert collapse, she has assumed the rôle of mediator between France and Germany, seeking concessions from both sides in regard to France's political demands as a condition to granting credits to Germany.

London does not fear the outcome of Germany's efforts to obtain credits, believing that Europe realizes that the situation is even worse than it was thought last week and will force political considerations into the background and induce France to go to the rescue. On the other hand, Germany is expected to make an eleventh hour agreement to at least part of France's demands, and also take further steps to increase internal stability and stem the outflow of currency.

Suggests German Concession.

Foreign Secretary Arthur Henderson is understood to have advised the German ambassador to make concessions to France's demand that Germany cease building pocket battleships. It is denied in official quarters that Mr. Henderson has demanded that Germany take such a step, but it is not denied that he said it would be a good idea. Great Britain tends to discount the importance of the battleship, anyway, holding that it is not useful for war purposes, hence the stopping of construction is not regarded as a great loss for Germany, while the money saved would help the nation in her crisis, the British believe.

Regarding the closing of the Darmstaedter and National bank of Berlin and the resultant panic among depositors, Great Britain again refuses to be disturbed. It admits that the situation is serious, but points out that since the assets of the bank are guaranteed by the government, the closing of the bank must be regarded as merely a part of the German program to avert large withdrawals.

The European stock markets today reflected the German situation. In London prices took an all around slump. Amsterdam and Brussels also showed drops. Even the Tokio markets suffered heavy losses. The Paris bourse was closed for the Bastille day holidays.

England Looks to Nations.

It is confidently expected that other German creditors will follow Great Britain's example and renounce reparations payments before the deadline on Wednesday. But if all the creditors, France excepted, fail to notify the bank for international settlements of their refusal to accept payments before the deadline, then the matter will be cleared up by the experts meeting here Friday morning, whose decisions are to be retroactive. Furthermore, Great Britain does not expect that France will fail to act and cause Germany to default, which would amount to a declaration of bankruptcy.

Foreign Secretary Henderson is going to Paris tomorrow to represent Great Britain at the opening of British week at the Colonial exposition, and will probably confer with Foreign Minister Aristide Briand. He will leave for Berlin on Thursday night to return the recent visit of Chancellor Heinrich Bruening and Foreign Minister Julius Curtius to London. Prime Minister MacDonald, accompanied by his private secretary, will fly to Berlin on Friday morning.

DENMARK ASKS WORLD COURT TO SETTLE ROW OVER GREENLAND STRIP

[Chicago Tribune Press Service.]

THE HAGUE, July 13.—The Danish legation at The Hague today filed application with the world court, instituting proceedings by the Danish government against Norway in connection with the East Greenland question.

The application referred to a proclamation by the Norwegian government published on July 10, in which Norway announced occupation of certain territory in East Greenland which has long been claimed by the crown of Denmark.

The Danish government charged that the declaration of occupation constituted unjustifiable encroachment and violated treaties in force between the two nations. It asked the court to investigate and settle the matter. It reserved the right to apply to the court, should circumstances require, for interim measures for the protection of its right, and to ask the court to decide the nature of reparation due for the alleged violations.

MELLON TAKES A REST WHILE RUIN STALKS GERMANY

[Copyright: 1931: By the New York Times.]

SAINT JEAN, Cap Ferrat, July 13. Secretary of the Treasury Mellon hasn't allowed Germany's financial plight to interfere with enjoyment of his vacation, he indicated today.

"I am taking a rest down here," he said, "and I can make no statement on the financial position of Germany or any other country. I will return to America some time next week, but I have not decided yet whether I will leave from a channel port or go via Italy.

"I am completely out of touch with the situation as it exists today. I have had no conversation or exchange of cables with Washington. I haven't even talked with the American embassy in Paris."

Closing of German Bank Starts Run in Warsaw

BERLIN, July 13.—(AP)—A dispatch from Warsaw today said the suspension of the Darmstaedter und National bank here had slowed up all stock exchange business there today and caused withdrawals of funds from banks and savings banks.

CANADA SENATOR MAKES $1,000,000 ON CANAL, CLAIM

[Chicago Tribune Press Service.]

OTTAWA, Ont., July 13.—President Robert O. Sweezey of the Beauharnois Power corporation, tonight coolly told the parliamentary committee probing the corporation's St. Lawrence river power canal project, that Senator Wilfrid Laurier McDougald's profits from the sale of a phantom company and other stock deals in connection with the Beauharnois promotion exceeded $1,000,000. Senator McDougald, along with Senators Raymond of Montreal and Haydon of Ottawa, were formally invited by the committee to give evidence. Sweezey explained an apparently mysterious transfer of 3,200 shares from the late Winfield Sifton to Senator McDougald who, in the senate, had publicly denied any finahcial interest. Sifton, it appeared, was holding the shares for McDougald, who did not want his name mentioned.

Chicago Daily Tribune
THE WORLD'S GREATEST NEWSPAPER

Vol. LXXXX. Tuesday, July 14. No. 167.

Published daily at Tribune Tower, Chicago, Illinois.
The Tribune company, publishers.
MAIL SUBSCRIPTION PRICES.
Mail subscription prices in Ill. (outside of Chicago), Ind., Iowa, Mich. and Wis.—Daily with Sunday, one year, $12.50.
Zones 3 and 4 in states other than Ill., Indiana, Iowa, Mich., and Wis.—Daily, $7.50 per year.
Zones 5 to 8, inclusive, Canada, Mexico, and foreign—Daily, $13.00 per year.
Entered as second class matter June 3, 1903, at the postoffice at Chicago, Ill., under the act of March 3, 1879.

SALE
FLORSHEIM SHOES

$7.85 AND $8.85
FLORSHEIM SHOE SHOPS
7 LOOP STORES—THERE'S ONE NEAR YOU

Store-Wide Rebuilding Sale
The Most Drastic Cut in Years—
The Hub's Entire Stock Goes into this Great
Manhattan
Shirt Sale
All $1.95 Fancy Manhattan Shirts Now
$1.45
All $2.50 Fancy Manhattan Shirts Now
$1.65
All $3.50 White and Fancy Manhattan Shirts Now
$2.45
$5 Manhattan "Alpha" White Broadcloth Shirts, $3.50
THE HUB
HENRY C. LYTTON & SONS
State and Jackson CHICAGO
Orrington and Church EVANSTON
Marion and Lake OAK PARK
Broadway and Fifth GARY
©The Hub, 1931

Everybody Likes
Walgreen
Carry-Out
ICE CREAM
4 FLAVORS
Strawberry
Real Maple Nut
Chocolate and
Vanilla
37¢ QUART
20¢ PINT
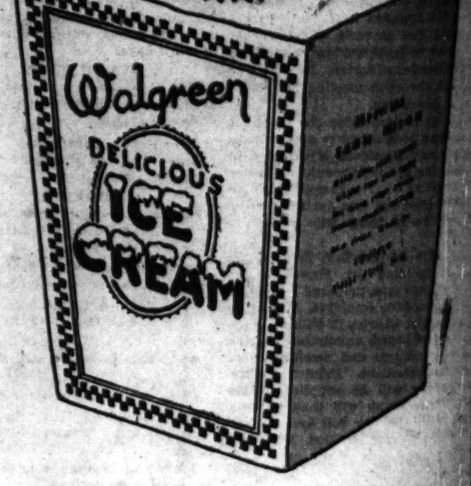

—and here's why:
It's true *quality* ice cream—rich, smooth and creamy. It's made fresh every day in our own modern plants with sweet cream, pure cane sugar and fresh fruits in season. It's brought to you with all the freshness and flavor sealed in—for this fine ice cream is packed right at the freezer.
There is
No Substitute for
GOOD ICE CREAM

HOOVER AWAITS LEAD BY EUROPE TO AID GERMANY

Feels He Has Done All He Properly Can.

BY ARTHUR SEARS HENNING.
[Chicago Tribune Press Service.]

Washington, D. C., July 13.—[Special.]—As official Washington views it, the time has come for Germany to help herself by strong measures to preserve her credit. When it comes to outside help, Europe must take the lead, with America banking groups coöperating.

R. M. SACKETT.

With the air filled with alarming rumors that Germany is on the brink of financial collapse, if not of subversion of the government, the Hoover administration worked time today while the European nations discussed measures of financial assistance to the reich at their meeting with the Bank for International Settlements at Basel, Switzerland.

The state department was in receipt of a long cablegram from Frederick M. Sackett, American ambassador to Germany, describing the plight of the reich and stating that immediate help in the shape of an extension of credit is imperative if a crash is to be averted.

Has Done His Part.

President Hoover was kept informed of developments by Acting Secretary of State William R. Castle Jr. and Acting Secretary of the Treasury Ogden L. Mills, but it was stated at the White House that he contemplated taking no further steps in connection with the German crisis at this time.

The President takes the position that he has done all that he legitimately and properly could do when he brought about a one year moratorium on reparations and war debt payments. The American government cannot properly involve itself in the negotiation of an extension of credit to Germany into which enters the question of political guarantees exacted of the reich and other considerations shot through with purely European interest.

So far as American interest is concerned, the proposition of aiding Germany now is entirely a banking matter. And being a banking matter, the administration is not directly concerned. Whatever action may be taken is for the federal reserve banks to initiate and the federal reserve board to approve. To suggest to the federal reserve board what it should or should not do is beyond the province of the President.

Reserve Bank Likely to Aid.

If the bankers at Basel undertake to arrange an international consortium for the extension of a credit of several hundred millions of dollars to Germany, the American reserve banks will be asked to participate. The Federal Reserve Bank of New York would take the initiative and would ask the approval of the reserve board. The board met today, but did not consider the matter, as it had no proposal before it.

If the reserve bank should decide against participation, the board would be unlikely to dictate to it to do otherwise. The board got its fill of dictation when it forced the Chicago Reserve bank to lower its rediscount rate in 1927 and suffered a shakeup in the executive in consequence.

There is a noticeable tendency in official quarters to blame the German government for not having taken more forceful measures up to date to safeguard the credit structure of the reich. The establishment of the moratorium had the effect of halting the flight of capital from Germany for several days, but measures by the German government to prevent capital from leaving the country were widely wanting.

German Bankers Lack Confidence.

There is a good deal of comment on the apparent lack of confidence in the stability of their government on the part of German capitalists who apparently are fearful that the present conservative Hindenburg régime is doomed and that the Hitlerites or other more radical elements are destined to gain control at no distant date.

According to information from banking sources, fully 50 per cent of the capital withdrawn from Germany in the last few weeks has been withdrawn by Germans purchasing foreign exchange. It is stated that American investors have withdrawn but a comparatively small amount of short term credits.

Germany, it is pointed out, could have stopped the flight of capital entirely at any time by imposing an embargo upon the purchase of foreign exchanges, or at least a strict regulation of such purchase by the government. Also necessary would be a vigilant guarding of the frontier to prevent the clandestine export of capital in various forms.

Until Germany does take forceful measures to safeguard her credit, the American and other foreign banking groups, it is surmised, will be loath to advance any considerable loans on what might otherwise prove to be worthless security, particularly in the event of an overthrow of the government.

RUDY FLIES FROM HONEYMOON TO DYING MOTHER

Rudy Vallee and his bride, who was Fay Webb of Santa Monica, Cal., enjoying a brief honeymoon on the beach at Atlantic City, N. J., Sunday. Yesterday the famous crooner was forced to leave his bride to fly to Westport, Me., where his mother is believed to be dying. His brother, William, accompanied him. [Acme Photo.]

Clarence E. Webb, father of Mrs. Rudy Vallee, who is chief of police of Santa Monica, Cal. [Acme Photo.]

Police Escort Him

Westbrook, Me., July 13.—(AP)—By plane and automobile Rudy Vallee tonight reached the bedside of his mother, Mrs. Charles Vallee, who physicians believed might not live many hours.

Accompanied by his brother, William, in planes from New York and Boston, the radio crooner was rushed by automobile from Portland to the Vallee home here, behind a squad of motorcycle police. He met his father on the porch, gripped his hand and asked:

"How is mother?"

Mrs. Vallee had regained consciousness after a spinal operation only five minutes before her sons arrived. They went immediately to her room where physicians were in constant attendance.

"Do you know them, mother?" the senior Vallee asked.

"Yes, it's Hubert and William," Mrs. Vallee answered slowly.

To newspapermen who asked Rudy about his bride of a week whom he left in New York he answered that the condition of his mother wholly occupied his attention at the moment.

Later tonight he said that in deference to his mother's request he had suspended his radio and other engagements, including rehearsals for a new revue in New York, to remain home for the present. He said the health of his wife, the former Fay Webb, prevented her making the trip either by plane or train.

DRUGGIST GETS YEAR FOR SALE OF HALF PINT

Misha L. Leon, a druggist at 3161 West Roosevelt road, charged with selling half a pint of alcohol, was sentenced to one year in jail by Federal Judge John P. Barnes yesterday.

Prohibition Agent George Krieger testified during the trial that he purchased the half pint of alcohol from Leon on one day and bought another half pint from Philip Horowitz, the landlord, the next day.

Leon's 15 year old daughter, Helen, testified that her father was not at the drug store on the date of his alleged sale, and two other defense witnesses testified that he was visiting at the Mount Sinai hospital.

In instructing the jury, Judge Barnes declared that perjury had been committed either by the agent or by Leon, who also denied being at the store, and told the jurors that to convict Leon they must first find that he perjured himself. Horowitz also was convicted and was sentenced to six months.

IDENTIFY BODY OF YOUTH HIT BY AUTOMOBILE

The body of a youth who was fatally injured by an automobile early yesterday at North avenue and Lotus street, was identified last evening as that of Edward Schmidt, 17 years old, of 4951 West Ohio street, a senior at the Austin High school. The machine which killed him was driven by Edward F. Griesz, 43 years old, of 1426 Latrobe avenue.

No additional deaths were recorded yesterday and the Cook county automobile death toll for the year remained at 604.

Boy Shoots at Dog; Finds He Has Killed Grandfather

Ashland, Wis., July 13.—[Special.]—Believing that he was shooting at a police dog which has been killing rabbits for several months, Forest Munson, 14, learned that he had fatally wounded his grandfather, William Roehm, 76, dairy man, who was walking in his yard in his nightshirt. The grandson slept in a tent and had a rifle to shoot at stray animals.

KING OF SIAM TO TAKE A RIDE ON LOS ANGELES

New York, July 13.—(AP)—The Herald Tribune says the navy department has authorized a special flight of the dirigible Los Angeles on which the king and queen of Siam will be guests of the navy.

It quotes an announcement from the Third Naval district headquarters to the effect that the department had authorized a flight for between July 20 and 26.

Seek Writ to Compel Levying of Assessment

A petition for a writ of mandamus was filed in the Circuit court yesterday to compel Harry Fields, commissioner of highways of the Town of Bloom, to levy an assessment for $2,380 to pay for construction work by the Lincoln Lansing drainage district. The bill charges that Fields failed to order the special assessment after the town council had approved on July 7, 1926, the construction of drains and ditches.

Baby Who Swallowed Pin Is Released from Hospital

Joseph Mattis, 21 months old infant who swallowed a safety pin Sunday in his home at 1931 North Spaulding avenue, was released from the county hospital yesterday when it was found on X-ray examination that the pin was closed and would not require surgical extrication.

FOR A DAY OR A YEAR
HOTEL KNICKERBOCKER
A REVELATION IN HOTEL LIVING
CHICAGO (OPPOSITE THE DRAKE)

STIMSON GOES TO PARIS BEARING A PEACE PROPOSAL

May Solve Franco-Italian Naval Question.

BY DAVID DARRAH.
[Chicago Tribune Press Service.]

ROME, July 13.—Decisive measures for Europe's peace were given their final welding in Premier Mussolini's motor boat off Nettuna yesterday, in a conversation between Il duce and Secretary of State Stimson. The American secretary will leave for Paris tomorrow with proposals which may lead to a solution of the Franco-Italian naval controversy, it is reported in Rome tonight.

Secretary Stimson looked over the sites of several ancient battlefields this morning, and returned to Rome this afternoon from his week-end trip.

Confers With Envoys.

He had a conference later this afternoon at the American embassy, at tea with the British, French and German ambassadors to Rome. At this conference it is presumed that Germany's urgent financial plight was discussed.

The newspaper Lavora Fascista tonight asserts that the Nettuna visit of Secretary Stimson was more profitable than had been expected, as disarmament plans were discussed anew. The idea is plainly conveyed that Mussolini, in exchange for the support he is giving the Hoover moratorium plan, has obtained a certain amount of Stimson backing for his contention that the Italian navy must be equal to that of any other European navy.

Deny Italy Wants Loan.

Other press articles tonight convey the impression that something very important was settled at Nettuno yesterday, and it has been suggested in some circles that Mr. Stimson prolonged his visit in Rome from Saturday until tomorrow after receipt of important communications from Washington. Denial is made here that Italy might want to borrow American money following Mr. Stimson's cordial visit here, and Mussolini's demonstration of his peaceful intentions.

2 CAPTAINS HEARD BY JURY IN INQUIRY INTO POLICE WEALTH

Capt. Patrick Harding of the Rogers Park station, and Capt. Joseph Goldberg, of the Albany Park station, appeared last night before the special grand jury, and testified concerning their personal wealth.

From unofficial sources, it was learned that the grand jurors were satisfied with Capt. Harding's testimony. He answered all questions fully, it was reported. Capt. Goldberg likewise was said to have responded fully to the examination. The jury, reports intimated, expects to study his testimony further, however.

Another police captain scheduled to appear last night was Capt. Michael Grady of the Kensington station. He was granted a continuance on his plea that his son was ill.

Broker Kills Himself as Exchange Suspends Firm

Toronto, July 13.—[Special.]—Lieut. Col. G. F. Morrison died in the General hospital today, a few hours after being admitted with a self-inflicted bullet wound in his right breast. Trading privileges on the floor of the Standard Stock and Mining Exchange had been denied to the brokerage firm of which Col. Morrison was a partner earlier in the day.

BANKER SENT TO PRISON.

Belleville, Ill., July 13.—(AP)—Willard J. Stalder, former secretary-treasurer of the Southern Illinois Trust company of East St. Louis, was sentenced to one to ten years in prison by Circuit Judge Bernreuter today. Stalder pleaded guilty two months ago to embezzling $9,134.

9 MOSLEMS DIE, SCORES WOUNDED IN JAIL ATTACK

SERINAGUR, Kashmir, India, July 13.—(AP)—Nine Mohammedans were killed and scores wounded today in an attempt to rescue one of their number from jail. The prisoner was charged with delivering an inflammatory speech against Hindus alleged to have desecrated the Koran.

Armed with sticks, stones, hatchets, and other weapons, the infuriated Moslems invaded the prison and overpowered the guard. Police reserves fired upon them, but the Moslems refused to retreat. Nine Moslems fell dead of buckshot wounds in their heads and chests, while scores of others were wounded.

The cry, "The Hindus are murdering the Moslems!" spread through the city, whereupon the inhabitants, most of whom were peaceful Moslems, barricaded themselves in their homes. Bolder spirits, however, sought vengeance on the Hindus, burning their homes, attacking pedestrians, and wrecking money lenders' stalls. The maharajah appeared on the scene, summoned troops, and restored order.

$25 $29.50 $35
BRUCEWOOD DRESSES
$16.50
Ankle-swishing, willowy sheer chiffons . . tingling cool little silks . . interesting prints; values that are next to unbelievable
MAURICE L. ROTHSCHILD
State at Jackson

BRUCEWOOD SAILORETTES
for women, misses and girls
We're going to have barrels of fun . . and we're going to look like we've never looked before. Yes, we're wearing our sailorettes . . and of course you won't believe us . . but really, it's true . . they only cost us
$1
Sizes for misses 14 to 20
for girls 6 to 14
MAURICE L ROTHSCHILD
State at Jackson

We are going to keep our tailors employed steadily throughout the month of July.
Jerrems
Enjoy the distinction of the tailored man at
PRICES HERETOFORE UNKNOWN
Fabric-Values to $75
$48.50
Custom Tailored Suits Made Especially for You
Two other money-saving groups:
Suit Values to $85 — $58.50
Suit Values to $95 — $67.50
World-famous Fabrics
BE MEASURED TODAY
Jerrems
71 East Monroe Street
140 South Clark Street
7 South La Salle Street
225 North Wabash Avenue
326 South Michigan Avenue
1609 Orrington Avenue, Evanston

Manhattan
SHIRT SALE
$2.50 Values $1.65
$3.50 Values $2.45
$5 Values $3.35
Here's the quality, the style, the workmanship you're accustomed to find in shirts by this great maker—a wide selection of colors and patterns—collar attached, collar-to-match and neckband styles—savings of first importance to you
$2.50, $3.50 & $5 SHIRTS
(WHITES INCLUDED)
This season's fine domestic and imported broadcloths and madras—whites and fancies, collar attached, collar-to-match and neckband styles, $2.50, $3.50 and $5 values
$1.55
BASKIN
State Street just north of Adams
336 N Michigan
63rd Street at Maryland
Open evenings
Cor of Lake and Marion
Oak Park

First it was a trend now it's a stampede
free wheeling originated by Studebaker
Builder of Champions

COUPON FOR TRIBUNE ACCIDENT INSURANCE POLICY
For New Policy or Renewal. $1.25 a Year
To secure the Chicago Tribune-Federal $7,500.00 Travel Accident Insurance Policy, or to renew for another year one previously issued to you, cut out and fill in the application below and send it with registration fee of $1.25 to Tribune Insurance Dept., Federal Life Insurance Co., 105 N. Michigan Ave., Chicago, Ill. Remit by money order or check payable to Federal Life Insurance Company. (During the first five years, as provided in the policy, the value of all specific indemnities increases 10% each year the policy is renewed.)
☐ NEW POLICY OR ☐ RENEWAL
APPLICATION for $7,500.00 TRAVEL ACCIDENT INSURANCE POLICY
Issued to Readers of the Chicago Tribune
(If you wish a new policy ALL QUESTIONS BELOW MUST BE ANSWERED. If you wish to renew a Policy previously issued to you, indicate above and fill in name, address and policy number.)
Do you apply for a $7,500.00 Travel Accident Policy in the Federal Life Insurance Company, issued only to Readers of the Chicago Tribune?.....
What is your Full Name?.....
Address? ..... Number Street
City State
What is your Age?..... Place of Birth?.....
Date of Birth? Month..... Day..... Year.....
Are you Totally Blind or Deaf?..... Are you Crippled to the Extent
That You Cannot Travel Safely in Public Places?.....
What is the name and address of person to whom you want the insurance paid in case you are killed? (If not endorsed insurance will be payable to your Estate.)
Beneficiary's Name?.....
Relationship? .....
Address? .....
Do you certify that you are or will become a reader of the Chicago Tribune?.....
Sign your name here.....
NOTICE—Not more than one policy will be issued to any one person. Issued Only to Applicants Over 10 and Under 70 Years of Age.

GERMANS LACK CUSTOMERS FOR FLOOD OF GOODS

Efficiency Takes Role of Frankenstein's Pet.

BY SIGRID SCHULTZ.
[Chicago Tribune Press Service.]

BERLIN, July 13.—Efficient organization raising the productivity of German plants to the highest possible degree turned them into "white elephants," eating up interest, capital, dragging the market with goods it needs, but cannot pay for, German industrialists complain as they view business in their country.

"Our crisis is not one of inadequate possibilities—we have an overflowing sufficiency of equipment, we have the technic—everything except the customers." It was an official of the Reichsverband der Deutschen Industrie [National Association of German Industries] speaking to a TRIBUNE representative on the subject that is nearest to every German industrialist today.

Machinery, New and Idle.

Wherever one looks, big stores standing empty on business streets, houses to let; factories fitted with machinery so new that the paint still glistens—and the wheels of that machinery not turning; big blast furnaces going cool; fancy coal cutting and transporting machinery languidly taking out of the earth a minimum of "black gold" that will only increase the unsold surplus—"all a lot of big white elephants." Germany's industrialists say, "just irritating reminders of days not so long ago, days of favorable 'Konjunktur'" as Germans call trade balance.

Right after the war, its stock depleted, its machinery run down, Germany determined to make sacrifices day and night to create perfect plants inspired by the example of America's practical plants. Rationalisation was the slogan—mass protection the aim. Then hard times came—the world which was to be provided with goods en masse canceled its orders. It was found that rationalization is not always rational.

"In many cases the loans German firms had to take up to finance their rationalisation cost more—at the high rate of interest prevalent here—than the rationalisation could have.

Labor Saving and Doles.

Ultra-labor saving machinery threw many thousands of men out of jobs, and to save them from starvation the government paid them doles. They were to be paid out of unemployment insurance funds, which again were to be collected from workers and employers. The result was that besides paying a high price for the labor saving machinery German industrialists have been compelled to pay doles to the labor they were trying to discard.

"Another reason why manufacturers eagerly adopted labor saving equipment was given by Dr. Friedrich Ramhorst, official of the German Industries association, was:

"'Machines don't strike; they don't get together and hold meetings and raise trouble,' he said. 'Manufacturers felt that they were more pleasant and amiable to use as workers than men. . . . This was especially true, for example, in the coal industries. There are machine cutters, one of which will do the work of 30 men, and so on. . . .'

"'But,' he reflected, 'they overdid it. They forgot that increased population has to be met by increased sales possibilities to be worth anything. Now many of the machines are just costing interest and taxes. As one authority here has said, 'The crisis here is a result of the degree to which the technician has outstripped the salesman.' One big industrialist has remarked, 'High speed production on the assembling line [as in the Ford system] is all right, if there is a buyer waiting at the end of the line.'"

Expensive Cost Cutting Methods.

Actually grotesque are some of the instances of rationalisation and its effects. One of the smaller German bicycle factories in western Germany with three hundred workers turned out a hundred "wheels" at a cost of 2 to 4 dollars a piece. It was decided to introduce "speed-up" work. Result: Two hundred workers were discharged and the remainder turned out a thousand bicycles at a cost per piece of only $1.25. But no one had calculated that it would be possible to sell no more than the usual hundred. So the effective cost per machine rose to $20 apiece. The firm couldn't compete at this rate (anyway, the bicycle industry in Germany is practically at a standstill now because the worker and "little" man who ride bicycles as a means of transportation are hardest hit by the depression).

Bankruptcy followed, and the firm passed into other hands. The chiefs decided to take out the new machinery and go back to the old three hundred worker system. Handwork or no handwork, it was better in tune with the realities of the business situation.

It Sounds So Plausible.

More striking still is the case of a firm in Dresden, one of whose officials decided it would be a fine "rational" idea to install a tube system for delivering messages from one part of their building to another—instead of having them carried by some one of eight messengers, who lost their jobs of course after the new machine system was installed. The added tragedy was that after it was too late some one figured out that the cost of the tube system was such that the interest on the money alone would have sufficed to pay the salaries of the now unemployed messengers.

DIRIGIBLE AT ANCHOR AT SEA

The U. S. navy blimp, the Los Angeles, as it appeared a few minutes after it had completed contact with the U. S. S. Patoka off Montauk Point, L. I., July 13. It took fifteen minutes to secure the Los Angeles to the mooring mast after its flight from its hangar at Lakehurst, N. J. [Associated Press Photo.]

THREE IN PRISON BRIBE CASE GO BACK TO CELLS

New York, July 13.—[Special.]—Three prisoners whose transfer from Atlanta penitentiary, where they had been serving time for smuggling Swiss watch movements into the United States, to Fort Wadsworth, S. I., has been under investigation by the department of justice, were transferred today back to Atlanta.

At the same time 187 inmates of the army's reservation prison camp, presumably as a result of the investigation, found that life in this reputed "soft spot" was not as easy as they may have been induced to believe by racketeers, who are said to have accepted bribes for engineering their transfer.

The prisoners who were sent back to Atlanta were Paul Rubkin, who is said to have admitted paying $1,000 for his transfer from that institution, and Solomon Rubman and Joseph Y. Pearlman, who were convicted with him on the smuggling charges.

ENDS LIFE WITH GUN IN HOME.

Alexander McLean, 46 years old, shot and killed himself yesterday at his home, 538 Wrightwood avenue. According to his wife, McLean had been despondent over ill health.

South Bend Girl Kidnaped, Raped by Two Gun Bandit

South Bend, Ind., July 14 [Tuesday].—[Special.]—Mary Hamlin, 25, waitress in the Radio restaurant here, was kidnaped early today by a two gun bandit, taken into the country and raped. The bandit then drove back within a short distance of the restaurant and threw the girl from the car.

The bandit entered the restaurant and ordered a cup of coffee. When he had finished drinking it he drew two guns and ordered the proprietor, Jessie Womiak, to a corner. The bandit then grabbed the girl and forced her into his roadster.

HERE IS RESUME OF REASONS FOR GERMANY'S WOE

Moratorium Delay Gets Part of Blame.

(Continued from first page.)

000,000. The British readily announced approval.

France Signs with U. S.

The United States, a heavy loser, and Great Britain and Italy, small losers if the plan was adopted, favored the year's debt holiday. France, still sore from war wounds and standing proportionately to lose nearly as heavily as America, argued over details of the Hoover proposal and not until a week ago Monday did President Hoover announce that France had agreed to accept the moratorium.

French spokesmen in their arguments on the Hoover proposal pointed out that the Young payments were of two kinds. One part could be deferred by Germany to a later date by fulfilling certain conditions. The other kind had to be paid annually regardless of conditions. France did not want to set a precedent by allowing Germany to halt the unconditional payments even for one year.

After much debate the French agreed to a form of compromise under which the Germans would pay the unconditional part of the Young plan payments into the Bank for International Settlements, which it in turn could lend the same sums back to Germany or to other distressed countries, as the directors willed.

The French demanded that the Germans give guarantees that they would not arm themselves and would discontinue the building of small battleships. A compromise was reached and the moratorium, somewhat changed from the original plan, is on.

The matter rests now with Germany, the United States, Great Britain, and Italy all heartily favoring the moratorium and the French having consented to it with reservations. The failure to put it through immediately may be blamed by Germany for the financial panic.

Flight of Capital.

Observers say that there has been a steady flight of capital from Germany in the past month. The bank runs of Saturday and yesterday created a situation which impelled the director of the German central bank to fly to Basel to ask assistance of the Bank for International Settlements.

Germany's flight of capital has taken two forms. Large purchases of foreign currencies have been made by Germans fearing a collapse of their own currency, and many thousands of them had been drawing out their savings and hoarding them. President Hindenburg met these situations by forbidding trading in foreign currencies and by closing the banks.

President Hoover's plan, on its announcement, immediately caused a wave of hope to go through the world's marts of trade. Price rises were noted in the securities markets and in the commodity markets. Some of the enthusiasm cooled as the details were being worked out, but except in Germany some of the gains have been held.

The President's Warning.

At one stage of the argument over the moratorium's form President Hoover warned the French that unless they agreed to come in they would "take less later." Just now Germany, which was to have paid out to almost the whole world, is beseeching the world bank for money to pour into her own dominions.

It needs this money because the slow movement toward the perfection of the agreement caused intense anxiety among both the people and the financiers.

The latter were worried about the $100,000,000 which the German republic was to pay tomorrow to the bank for international settlements. It was uncertain until last night whether this payment was to be made.

FALLS FROM FLAT WINDOW.

Raymond Davis, 28 years old, a mechanic, fell from his second floor flat at 6157 Wentworth avenue yesterday morning and fractured his ankle. He was attempting to close the window during the rain.

To Be Wed Tomorrow

GRACE MOORE.

CANNES, France, July 13.—(AP)—The wedding of Grace Moore, American opera prima donna and movie star, to Valentine Parera, wealthy Spaniard, has been arranged for 4:30 o'clock Wednesday afternoon in the mayor's office here.

2 BANDITS GET LIFE; CONVICTED IN TEN MINUTES

Found Guilty by Jury as Crime Repeaters

(Picture on back page.)

After only ten minutes of deliberation a jury in Judge Joseph David's Criminal court yesterday found two ex-convicts, John Bartz, 34 years old, and Louis Casper, 31 years old, guilty of robbery under the habitual criminal act and they were sentenced to the penitentiary for life.

The judge overruled all motions for new trial, imposed sentence immediately and complimented the jury for its quick acting in enforcing the law.

A jury conviction was considered unusual under the habitual criminal code, which may be applied to defendants formerly convicted for robbery, burglary, grand larceny or horse thieving.

The pair were tried for holding up the Oak Lawn Trust and Savings bank last Jan. 17 when they obtained $3,488. Casper and Bartz, with another bandit, were surprised as they were fleeing from the bank by Policeman Martin O'Brien of Oak Lawn, whom they shot and wounded.

The trio were seen to toss the money into a hollow tree as they fled. Bartz and Casper were seized by police when they returned several hours later to recover the loot. The third bandit escaped. Bartz had been out of the penitentiary five years and Casper 30 days when they attempted the bank robbery.

"There must be a stop to this business of making alibis for criminals," Judge David declared in commenting on alibi witnesses introduced by the defense. "There will be perjury warrants in the future."

Stabbed When He Resists Holdup, He Tells Police

Stabbed below the heart, Andrew McDonough, 29 years old, of 5522 Throop street, an automobile painter, was found early this morning at 51st and Ada streets. He was taken to the Englewood hospital, where it was said the wound probably would not prove fatal. McDonough told police he was stabbed when he resisted a man who tried to rob him. His story is being investigated.

During July and August This Store Will Close Saturdays at 1 P. M.

CARSON PIRIE SCOTT & CO

As Fresh and Cool As a Summer Shower

THESE TUB FROCKS

$8.50

They're such simple little frocks — with youthful exuberance. And one of their chief charms lies in the fact you can just tumble them into the tub, and they emerge as fresh and radiant as ever.

In Shantung

Stitched pleats start from the cape-yoke of this shantung frock with three-tone bow at the square neck, a wide three-tone belt.

Cape sleeves give width to the shoulders. Contrasting sash and buttons on silk crepe frock.

A skirt of gores, cap sleeves, contrasting buttons and belt—and the frock in jacquard weave.

These Frocks in White, Blue, Pink, Maize.
Sizes 14 to 20.
Tub Frocks, Fourth Floor

Cutting them almost in half today!

1,428 suits get their former prices slashed in this sale!

Chicago's best value made even better!

Suits for men!

Suits for young men!

Single-breasted suits!

Double-breasted suits!

All hand-tailored by ROGERS PEET!

Suits that were $45, $50, $55—

$33 now!

Suits that were $60, $65, $75—

$43 now!

Spring and Fall weights among 'em!

ROGERS PEET CLOTHING

Hats-Shoes-Furnishings

ANDERSON & BROTHERS
Michigan Boulevard
at
Washington

More for your dollar than in 25 years

$50 $60 $65 $75
QUALITY SUITS
by Hickey-Freeman
by Kuppenheimer
by Wall St.
by G.G.G.-at
$38.50

You get the finest suits by the pick, the very cream of the nation's best makers . . you get savings all the way up to $36.50 . . you get the greatest values in 25 years . . values that are creating the greatest demand within the history of this institution. No wonder we're again forced to add four more stories to our building!

Men's Suits 2nd floor—Young men's suits 4th floor

$85 $90 $95
Silk lined Hickey-Freeman suits of imported weaves—the finest in the world today
$49.50
Fourth floor

Striking values in de luxe silk lined tropical worsted suits with silk back vests at
$38.50
Sixth Floor

MAURICE L ROTHSCHILD
State at Jackson
MINNEAPOLIS CHICAGO ST. PAUL

JOHN P. HARDING MARKET
Opposite the Morrison Hotel Open Saturdays Until 8 P. M. Daily 8 A. M.
72 W. MADISON St.

SPECIALS TUESDAY AND WEDNESDAY

FOR THOSE SUMMER MEALS!
Tasty Specials—Ready to Eat

PICKLED PIGS' FEET, very choice, boneless. Quart jars, 43c—pint jars 23c
COOKED CORNED BEEF—Harding's famous corned beef cooked the Harding way. Sliced or piece. Lb. 75c. Whole or half brisket. Lb. 55c
BONELESS BAKED HAM—Choice sugar cured hams baked right in our own ovens. Sliced or piece, Lb. 49c. Whole or half hams, Lb. 39c
POTATO SALAD—Lb. 19c
COLD SLAW—Pt. 19c
Also Many Other Imported and Domestic Delicacies

CHOPPED BEEF—Select beef ground daily; so good because so fresh. Lb. 12½c
SIRLOIN STEAK—First cuts. Very tender and juicy. Lb. 32c
VEAL CHOPS—FROM milk fed country veal. Very choice. Lb. 32c
HARDING'S FAMOUS Corned Beef. Boneless brisket of corned beef. Very finest quality of select yearling beef. Lb. 27c
FRANKFURTS (Milwaukee style). Our own make, all meat frankfurts ... 2 Lbs. for 33c
LAMB PATTIES—Select Spring lamb chopped fine, temptingly seasoned and wrapped in bacon. Ready to drop into the pan. Lb. 29c
PORK TENDERLOIN—From fancy young pork. Lb. 39c
BONELESS BEEF STEW—Choice native beef ..... 2 Lbs. for 25c

FINE MEATS

Deliveries: IN LOOP phone Franklin 4200 OUTSIDE LOOP phone Haymarket 3065
No deliveries north of Evanston, south of 75th St. and west of River Forest. Orders for delivery on same day must be placed before 11 A. M.

BOY WIL... VERDIC... IN POLIC...

Varner Cor... Three ...

(Picture ...
BY KATHLE...
After a trial ... than th...

JOSEPH SAM... (Du Bois Pho...

John Marshall ... rial day.

It was shortly ... terday that the ... attorneys, "You ... was 12:15 when ... asked, "Gentle... plete your case?"

No jury had fo... sentation of evide... ing of the police... pool of the hi... Walker and Sam... attorneys, had a... trial. Neither t... else that happe... seemed to make... the person mos... cused 15 year ol...

Sits Quietly

Phlegmatic as ... ment he was co... volver he fired ... policeman stagg... ortally wounde... tarviews with ... workers, behavi... cators, the boy ... the proceedings, ... moving. His dark... brushed, his str... bit rebellious but... comb.

"This boy is a... insane, but has ... self-centered ... and diffident," ... Attorney Elmer ... report of the b... county jail.

Advertise in The Tribune

FLY
New York 6½ Hrs. $59.50
Cleveland 2½ Hrs. $19.75
3 Planes Daily
$25 Kansas City 4½ Hrs.
San Francisco Los Angeles 23 Hrs. $150

EAST Four convenient departures—9:30 a. m., 12 noon, 2:00 p. m. direct to Cleveland and New York. Also plane leaving 4:00 p. m. to Cleveland with train connection arriving New York 9:30 a. m.

SOUTH Lv. Chicago 10:15 a. m. for Kansas City, Oklahoma and Texas. Also 4:00 p. m., arriving Kansas City 8:15 p. m.

WEST Lv. Chicago 4:30 p. m. today and breakfast in Salt Lake City or lunch in Los Angeles or San Francisco tomorrow.

28,000,000 Miles—5 Years' Flying Experience

Information, Reservations, Plane Tickets
Phone WAB. 6230, 400 S. Michigan Ave. or any Western Union Office
After 11 P.M. Phone Hemlock 0111

NATIONAL AIR TRANSPORT and BOEING SYSTEM
Subsidiaries of
UNITED AIR LINES

BOY WILL HEAR VERDICT TODAY IN POLICE KILLING

Varner Corry Calm Through Three Hour Trial.

(Picture on back page.)

By KATHLEEN M'LAUGHLIN.

After a trial which lasted a little more than three hours yesterday Varner Corry 15 year old murder defendant, will appear before Judge Joseph Sabath this morning to hear the verdict in his case. The boy was tried for shooting Policeman Edward Smith to death in John Marshall High school on Memorial day.

JOSEPH SABATH. [The Bess Photo.]

It was shortly after 9 o'clock yesterday that the jurist nodded to the attorneys, "You may proceed." It was 12:15 when he looked up and said, "Gentlemen, does that complete your case?" It did.

The jury had followed the swift presentation of evidence in the fatal shooting of the policeman at the swimming pool of the high school. Ransom Walker and Samuel Antonow, defense attorneys, had agreed to waive a jury trial. Neither that fact nor anything else that happened in the courtroom seemed to make much difference to the person most concerned, the accused 15 year old boy.

He Quietly Through Trial.

Phlegmatic as always, from the moment he was confronted with the revolver he fired four times before the policeman staggered away from him, fatally wounded; through all the interviews with alienists and welfare workers, behavior experts and educators, the boy sat quietly throughout the proceedings, not speaking, hardly moving. His dark blue suit was neatly brushed, his straight auburn hair a bit rebellious but bearing marks of the comb.

"This boy is an introvert. He is not home, but has always been markedly self-centered and secretive, bashful and diffident," read Assistant State's Attorney Elmer Holmgren, from the report of the behavior clinic at the county jail. "He frequently refused to answer questions of which he undoubtedly knew the answers. On the emotional side, he is almost completely lacking, seeming not to have realized what death is, or that it causes widows and orphans and broken homes."

Varner neither looked up nor squirmed, nor displayed the remotest interest either in this analysis of his personality, nor in the confession made by him to Capt. Patrick J. Collins at the Fillmore station following the shooting, read into the record by Assistant State's Attorney Harry J. Busch. This evidence, with the establishing of the corpus delicti by Mrs. Helen Smith, widow of the victim, and the confirmation of police who witnessed Corry's confession, constituted most of the state's case.

Calls Character Witnesses.

Refusing to place his client on the stand, Defense Attorney Walker called a succession of character witnesses, including two relatives of Varner, to establish that prior to the shooting the boy's reputation had been good in his own neighborhood. He then indicated that he would rest his case there.

Final arguments, which are expected to emphasize the youth of the defendant and his peculiar, aloof personality, will occupy a little more than two hours this morning. Prosecutor Busch declared he would waive his argument, depending for conviction upon the rebuttal following summary by the defense.

Divided allegiance was apparent in the crowd that filled the courtroom. Relatives of the dead patrolman expressed bitterness at the efforts made to secure trial for Varner in the Juvenile court, declaring they want to see him given the utmost in punishment. His parents, on the other hand, were surrounded at the court sessions by groups of friends tendering condolences and encouragement that the boy's youth would mitigate his sentence.

One more report, summing up an examination made by Dr. Alex S. Herschfield, former state alienist, will be received this morning by Judge Sabath.

U. S. FLEET ON WAY TO GULF BY WAY OF RIVER

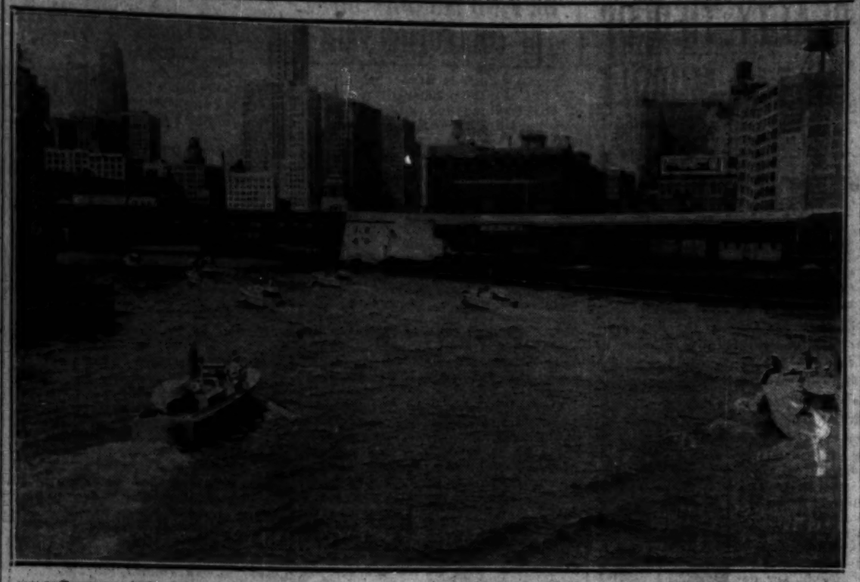

Coast guard picket boats, which will be used to chase rum runners, between the Wabash avenue and the Michigan avenue bridges on their way to New Orleans via the Chicago river, the drainage canal, the Des Plaines, Illinois and Mississippi rivers. There are ten 36 foot boats in the fleet. [TRIBUNE Photo.]

Anderson Admiral

A flotilla of ten coast guard rum chasers, on their way from Lake Erie to duty in the Gulf of Mexico, left Chicago yesterday under the command of Capt. John O. Anderson of the Chicago coast guard station. He will take them to Grafton, where the coast guard cutter Kankakee will meet them and escort them down the Mississippi river.

CLERK KILLS SELF BY GAS.

John Noonan, 50 years old, a clerk, committed suicide yesterday by turning on the gas in the basement of his home at 1339 South 58th court, Cicero. His widow told police she knew no reason for his act.

FATHER AGREES TO PAY GIRL'S COLLEGE BILLS

After failing to visit his 17 year old daughter for seven years and failing $8,050 in arrears on child support payments, Carl F. Meier, 7303 Oglesby avenue, secretary of the Adler-Jones window trimming company, yesterday agreed to send his daughter through college and to establish a $10,000 trust fund to be paid on her twenty-seventh birthday, when he was arraigned in the court of Superior Judge John J. Sullivan.

Meier was brought into court on contempt proceedings instituted by his former wife, Mrs. Zula Meier, 1429 Belmoral avenue, who charged that he had failed to comply with the court order at the time of their divorce in 1924 when she was allowed $25 a week for support of her daughter, Kathleen.

Meier agreed to pay his daughter's college expenses, including $20 a week spending money, plus sorority fees. Mrs. Meier, represented yesterday by Attorney Lloyd Faxon, was given a settlement of $15,000 in lieu of alimony when she obtained her divorce.

DIES FROM WOUND IN FIGHT.

Raymond Thomas, colored, of Chicago Heights, died in St. James Hospital there yesterday as the result of a fight Friday in which he was hit with an ax. William Meyers, also colored, is held as the assailant.

WOMAN'S DEATH PLUNGE LAID TO SEER'S PROPHECY

Hunt Fortune Teller Who Preyed on Mind.

A fortune teller whose black prophecies are alleged to have driven Mrs. Sarah Koestner, 26 year old mother of two children, to plunge to her death from a ninth floor window of the Saranac hotel, 5541 Everett avenue, yesterday was hunted by police last night.

A note in the dead woman's handwriting evinced fear that her 7 year old son, Harold, would lose his sight and that her husband would desert her. The husband, Louis Koestner, 2853 South Wallace street, told police these fears dated back to a call on an unidentified seer.

"Take care of the children very good," her note to her husband read in part. "Have Harold's eyes tested twice a year. He might get cold if he sits on wet ground. Have Edward's tonsils out and he will be all right. I love you with all my heart."

Koestner told police that his wife left home Sunday evening and failed to return. At 7 a. m. yesterday she took a room at the Saranac hotel and an hour later her body hurtled to the ground from the ninth floor window. A coroner's jury returned a verdict of suicide while temporarily insane.

Inability to find work is believed by police to have caused Miss Dorothy Larson, 28 years old, to shoot herself in her room at 1252 North State street yesterday afternoon. Her body was found a few minutes later by her landlady, Mrs. Almira Simpson, a bullet wound in the head and a .32 caliber revolver on the floor at her hand. She had been employed as an interior decorator. She came to Chicago recently from Beloit, Wis.

Because she was "tired of living" a woman known only as Grace Franklin died in a gas filled room at 1411 Washington boulevard yesterday. In her early thirties, with brown eyes and brown bobbed hair, Miss Franklin came to the rooming house Thursday night. Yesterday she was found dead, the gas burner in her room open. A note on the dresser read: I, Grace Franklin, kill myself because I am tired of living. Do not blame any one for this. I did it myself.

SOLDIER SWALLOWS HIS BRIDGEWORK WITH BANANAS AND IS DEAD

Washington, July 14.—[Tuesday.]—(AP)—Private Olaf Nelson of Fort Bliss, Texas, died at Walter Reed hospital early today after five unsuccessful attempts to extract from his esophagus artificial teeth he swallowed last Saturday. He was rushed here in an air race for his life from El Paso, Texas.

Nelson was conscious at the end of the twenty-four hour flight in an ambulance plane. He asked for water as he was borne into the hospital.

Maj. Daniel Franklin of William Beaumont General hospital, who accompanied Nelson, told the story thus:

"Saturday morning Nelson was eating bananas for breakfast. He swallowed the bridge and tried to remove it with his fingers, but only pushed it farther down."

ANTARCTIC
WORLD CRUISE
The Most Wonderful Voyage Ever Planned.

A romantic round-the-world cruise that dips down to the "Great White South" . . . crosses the Antarctic Circle to the Ross Sea . . . visits the winter quarters of Scott, Shackleton, Amundsen and Byrd. Amazing summer climate . . . perpetual daylight . . . ice vistas . . . penguins . . . seals . . . whaling vessels out to make a catch. An entirely new experience . . . the Volendam . . . sailing December 15th . . . 30,739 miles . . . 124 days, making 26 stops.

Apply for illustrated literature to
HOLLAND-AMERICA LINE
40 NO. DEARBORN ST., CHICAGO, or LOCAL AGENTS
Please send me illustrated Antarctic Cruise Literature
NAME .....
ADDRESS .....

SUBSCRIBE FOR THE CHICAGO TRIBUNE

MANDEL BROTHERS
a store of youth • a store of fashion • a store of moderate price*
*Copyrighted

Originally Up to $15
Women's, larger women's, little women's silk frocks reduced to $5.00

Originally $25 to $49.50
Women's French Room frocks, and women's dresses (including little and larger women's) at $10.00

Originally Up to $49.50
Women's French Room frocks, and women's dresses (including little and larger women's) at $14.50

Originally Up to $39.50
Pastel crepe dresses or printed crepe frocks in misses' sizes. $16.75

Originally Up to $49.50
Informal printed chiffon frocks in Junior Sizes from 11 to 17. $19.75

Originally Up to $65
Women's French Room frocks, and women's dresses (including little and larger women's), at $22.50

Originally Up to $79.50
Women's French Room frocks, and women's dresses (including little and larger women's), at $28.00

No Refunds, Returns, Exchanges on Clearance Merchandise
Mandel's—Fourth Floor.

MISSES' SIZES!
JUNIOR SIZES!
WOMEN'S SIZES!
FROCKS
reduced to
1/2
PRICE AND LESS IN
CLEARANCE
OF SUMMER APPAREL

TODAY AT 8:30

Manhattan SHIRT SALE

You save on the average 33⅓% in the most extraordinary of all our Manhattan shirt sales

The prices are definitely lower than ever before; the values are definitely higher; it's a gigantically planned Manhattan shirt sale of fresh new lots in the most astonishing assortment of fine shirts . . whites as well as beautiful fancy weaves and colors. All styles and all sizes, including extra large sizes

$1.95 Manhattan shirts at $1.45

$2.50 Manhattan shirts at $1.65

$3 Manhattan shirts at $2.15

$3.50 Manhattan shirts at $2.45

$4 Manhattan shirts at $2.85

$5 Manhattan shirts at $3.35

$7.50 Manhattan silk shirts $4.85

MANSCO ATHLETIC SHIRTS AND SHORTS ⅓ OFF

MANHATTAN PAJAMAS ALSO DEEPLY CUT

Thousands of the greatest WHITE SHIRT values in years by several other of America's finest shirt makers are specially featured to make this great sale all the more remarkable

MAURICE L ROTHSCHILD
State at Jackson
MINNEAPOLIS CHICAGO ST. PAUL

Have you, as yet, had luncheon or dinner in the newly redecorated east room? The atmosphere there is most delightful.

Why Not Henrici's for Luncheon Today?

To find another restaurant which has so persistently adhered to the policy of giving greatest possible values to patrons would not be an easy task. Really, you would greatly enjoy breakfast, luncheon, dinner or late supper at Henrici's today.

HENRICI'S
ON RANDOLPH
Between Dearborn and Clark Streets
Established 1868
Open from 7 A. M. to Midnight; Sundays, 8 A. M. to Midnight
No orchestral din

CERMAK TO MAKE MORE COPS DO A COP'S WORK

Opposes Use of Police in Unnecessary Jobs.

Chicago has an appropriation of $15,847,560 to police the city this year. Apparently, Mayor Cermak declared yesterday after examining reports which showed what every policeman in the city is doing, the department is doing everything except police the city.

He mentioned more than 200 assignments which he considers nonessential and promised that the men on such assignments will be assigned to patrol duty. Then he turned his attention to the street department, where he ordered further economy moves.

Attacks Street Expenditures.

"In the street department," said the mayor, "the previous administration spent five months' appropriations in the first three months of this year. In the first six months of the year street department expenditures were $1,471,000 out of an appropriation of $2,688,000. This leaves us only $1,197,000 for the second half of the year.

"The money we save now will only make up for the waste and extravagance in the first three months of this year."

The mayor ordered a reduction in the number of street section foremen, of whom there are now 240, for whom an appropriation of $504,000 was made. Half of them are not needed, he said.

Insists on Street Duty.

"I'm surprised at the small number of men doing police work in the police department," the mayor declared. "Under the previous administration, the acting commissioner put all the men on the street he could, but he was subjected to pressure. There's no pressure now, and we are going to have more policemen on the street. I don't feel that we should give special police service to any one.

"Here's a policeman assigned to regulate parking on Walton place. If we have a man there, why not on every other street in the city? I find that there is a man assigned in every station in the city to find work for unemployed boys. The captain's secretary could take applications for jobs.

"We have about fifty men watching old buildings which have been condemned by the building commissioner. At that rate, it costs the city more to watch such a structure for a year than it would the owner to tear it down. There are a number of men assigned to buildings in the loop. Those buildings can hire special policemen if they want special protection."

Police Guarding Stores.

Mayor Cermak mentioned that a number of policemen are assigned to guard a chain of candy stores in the loop, and others to watch in telegraph offices. It was pointed out that those places were held up some time ago, and the police were probably assigned in the hope that robbers would return.

"What will we do after we have 5,000 robberies?" he asked. "We wouldn't have any policemen left under such a system."

The mayor was asked about reports that he is contemplating a trip to Europe for his health.

"I don't know," he replied. "I'd like to go. I've got to take a rest some place, not necessarily in Europe, but some place where I can get away from daily worries for a while."

DIES IN GAS FILLED HOME.

John Sullivan, 40 years old, 4016 West Van Buren street, a street car conductor, was asphyxiated at his home yesterday when coffee he was preparing boiled over and his home became filled with gas.

Saves $9,000,000

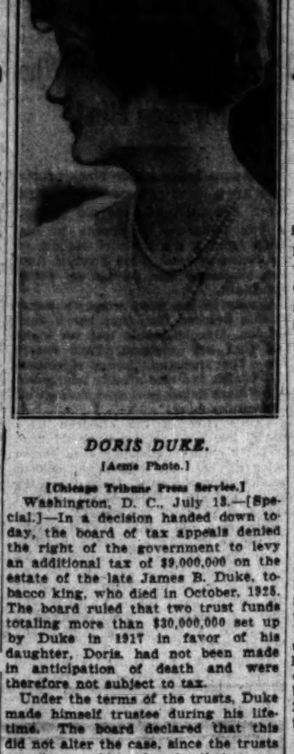

DORIS DUKE.
[Acme Photo.]

[Chicago Tribune Press Service.]

Washington, D. C., July 13.—[Special.]—In a decision handed down today, the board of tax appeals denied the right of the government to levy an additional tax of $9,000,000 on the estate of the late James B. Duke, tobacco king, who died in October, 1925. The board ruled that two trust funds totaling more than $30,000,000 set up by Duke in 1917 in favor of his daughter, Doris, had not been made in anticipation of death and were therefore not subject to tax.

Under the terms of the trusts, Duke made himself trustee during his lifetime. The board declared that this did not alter the case, since the trusts were irrevocable and under their terms ownership of the property could not have reverted to Duke, except through the prior death of his daughter.

ALLEGED CHURCH SQUATTER LOSES ROUND IN COURT

Clarence Spiering lost another round in the courts yesterday in his fight to make his permanent home in the Hickory Corners Methodist church, 3 miles east of Antioch. Judge Ralph J. Dady of the Circuit court at Waukegan denied his motion for a new trial, sustaining a directed jury verdict which ordered Spiering and his family evicted.

Attorneys for the alleged squatter obtained thirty days in which to file an appeal with the Appellate court. They announced that the case would be carried to the state Supreme court if necessary.

Seven months ago Spiering and his family moved into the church following the burning of their home nearby. Trustees of the church charged him with trespassing, but Spiering claimed the right to the abode on the ground the title of the land, once held by his mother, reverted to her, and to him, because the church had not met the requirements of holding regular services as had been established in the original grant to the church. Pending settlement of the court case the Spierings occupy the church.

$75 Only Irritates Bandit; He Takes the Rest, $1,235

Norman Rubin, manager of the Springer Produce company, 169 South Water market, and Jacob Cohen, 1508 South Karlov avenue, were on their way to a bank when two men held them up yesterday at Roosevelt road and Peoria street. Rubin surrendered a cigar box containing $75 in change.

The bandit turned to join his companion, looked in the box, and whirled on Rubin. "Gimme the rest of the dough," he demanded, waving his revolver. He searched Rubin and found $1,235.

THIRD OF COUNTY REALTY TIED UP IN TAX MUDDLE

Judgments Asked Against Delinquent Parcels.

BY OSCAR HEWITT.
(Picture on back page.)

More than a third of the real estate in Cook county, both in number of parcels and in values, is now in default or in litigation on taxes for the tax years of 1927, 1928, and 1929.

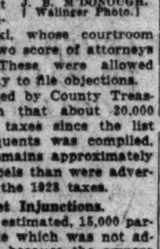

J. B. M'DONOUGH.
[Wallinger Photo.]

This was disclosed yesterday when County Treasurer McDonough filed a bill to obtain judgment for delinquent 1929 taxes, due May 15, last, on 467,000 parcels of land. This suit was before County Judge Jarecki, whose courtroom held, probably, two score of attorneys for objectors. These were allowed until next Monday to file objections.

It was estimated by County Treasurer McDonough that about 20,000 have paid their taxes since the list of 467,000 delinquents was compiled, but there still remains approximately 150,000 more parcels than were advertised for sale of the 1928 taxes.

Owners Get Injunctions.

There are, it is estimated, 15,000 parcels of real estate which was not advertised for sale, because the owners had obtained injunctions preventing such advertisement. They contend that the taxes are not only excessive, but are so inequitable as to be void.

On the 1928 taxes, there were originally about 82,000 objectors in the County court, and perhaps 10,000 of these have been finally disposed of. The others are said to be about ready for decision. In addition there are still pending 1,300 cases dealing with the 1927 taxes.

The proportion of the delinquent and protested taxes is best indicated by the fact that the county sent out a total of 1,100,899 bills—532,647 in the city and 568,952 in the country towns.

Complaints against the 1930 taxes are now being filed in large volume before the board of review. More than 11,000 protests have been made to date, and many more are expected. The board received 40,000 complaints against the 1929 taxes, 68,000 protests against those for 1928, and 89,000 against those for 1927.

The city and county and the school and sanitary district boards received a questionnaire yesterday from Gov. Emmerson's revenue committee headed by Joseph K. Brittain. Its purpose is to ascertain the present financial status of each of these four major governments and to determine how they are to be financed until Oct. 1.

Szymczak Replies for City.

In his reply for the city, Controller Szymczak said that the corporate fund on July 1—the date for which the financial data was asked—was short $373,000, the bond fund had $123,979 on hand, the Library fund $47,244, the Municipal Tuberculosis sanitarium $159, the firemen's pension fund $34,312, the police pension fund $990,686, and the municipal employés fund $1,178,523.

In reply to the question asking the expected revenue of the city in the next three months, the controller estimated that the corporate fund will obtain $550,000 in July, $525,000 in August, and $510,000 in September.

The controller fixed the amount of the bills the city now owes at $7,635,000, and the additional bills which will probably be received in the next three months was estimated at $1,850,000 additional.

The pay rolls which will come due during this period were placed by the controller at $3,950,000 a month, or a total of $11,850,000. Thus, the city has bills overdue, others in prospect and pay rolls for the three months which will total $21,335,000. The questionnaire did not ask how the city expects to meet these obligations, but it is expected that it will sell 1931 tax anticipation warrants to the city's idle and trust funds. An official statement will probably be made by a representative of the city at the meeting of the Brittain committee this evening.

Representatives of the other three local governments will also be called upon for their plans for financing in the next three months. Each government's representative will tell how many tax anticipation warrants are outstanding for 1928, 1929, 1930 and 1931, the tax collections for each of those years to date, and how much more in taxes each government expects to obtain for each year. The committee also will inquire as to when the officials expect to get these taxes.

COUNTY EMPLOYES TO BE PAID MONDAY OUT OF COLLECTION FEES

County employés will be paid next Monday. Funds sufficient to meet one of the two overdue bimonthly pay rolls were found yesterday by county officials. The money, approximately $400,000, consists of fees belonging to the county which were earned by County Treasurer Joseph B. McDonough for collecting 1929 taxes. The announcement was made by County Commissioner Maurice F. Kavanagh, chairman of the county board's finance committee. Approximately 4,000 employés will benefit. Another pay roll is due on Friday.

Treasurer McDonough said tax collections of the last few weeks will permit the taking up of $2,000,000 in outstanding 1929 tax anticipation warrants, $1,500,000 in corporate warrants, and $500,000 in highway warrants.

The finance committee of the board yesterday discussed the selling of $2,000,000 in poor relief bonds and $2,150,000 in bonds for the nurses' home. These could be sold advantageously and a portion used to meet overdue salaries, Commissioner Kavanagh said. The commissioners opposed the plan when it was pointed out if the funds were used for salaries there might be no relief for the poor next winter and the nursing service might be crippled.

Rejected Suitor Held as Slayer of Girl's Brother

Peter Vasilenko, 24 years old, was held to the grand jury by a coroner's jury yesterday on the charge of murdering John Demko, 24 years old, 3040 South Maplewood avenue. Demko was shot to death by Vasilenko in a quarrel Friday evening over Anna Demko, sister of John, who had rejected Vasilenko as a suitor. A letter which threatened death to members of the Demko family was read at the inquest at the county morgue.

SMALL SIZE
GRAND PIANO
MADE by well-known manufacturer, fully guaranteed. Will be sold for small balance due on lease. No cash payment necessary. Just a few weekly payments of $2.50. Below our usual custom, all returned Grand Pianos are sold in this manner; offers exceptional value for some one. Act over quick; want to move it this week.
Telephone or write to Mr. Boyd
CREDIT MANAGER
Harrison 4010
306 S. Wabash Ave. 3rd Floor

A Clean, Consistent Method for Women Attractive
ELECTROLYSIS
The Only Method Destroys Roots and to Forever Remove
HAIR on the FACE
Hair roots forever destroyed. Harmless, impossible skin left smooth and entirely free from blemish. Work done by facial experts
ELLA LOUISE KELLER
Established 19 Years
55 E. Washington St. Offices in New York and

Advertise in The Tribune

The Main Retail Store will close at 1 o'clock on Saturdays during July and August. The Evanston Store will be open Saturdays until 6 p. m.; the Oak Park Store until 9 p. m.

MARSHALL FIELD & COMPANY

A trunk and two pieces of luggage . . . your vacation
TRAVELING OUTFIT
Complete for $47.50

Buy these items piece by piece if you prefer. This wardrobe trunk is one of the best values we can recall—priced low at
$25

This woman's suitcase is of brown or black cowhide leather, may be had in any size from 16 to 24 inches, and is one exceptional value at
$10

A fitted overnight case at this figure seems almost impossible. Yet here is an overnight bag completely fitted for the rockbottom price of
$12.50

No matter whether you're planning a week-end or an overnight trip in or around Chicago—the vacation-land of the middle west—you'll find that these luggage values fill every need at an unusually low price

TRUNKS—FOURTH FLOOR, WABASH
LUGGAGE—FIRST FLOOR, WABASH
Similar Luggage in Suburban Stores

MARSHALL FIELD & COMPANY

Full Marshall Field Quality at Today's New Low Prices

Look at These Values From Our
JULY SALE OF
PERCALE SHEETS and PILLOWCASES

Marshall Field & Company Percale

		Hemstitched	Plain
Sheets,	90 x 108	$3.75	$3.50
	81 x 108	3.25	3.00
	72 x 108	2.75	2.50
	63 x 108	2.50	2.25
Cases,	45 x 40½	.85	.75

Superb Percale

		Hemstitched	Plain
Sheets,	90 x 108	$2.95	$2.60
	81 x 108	2.50	2.25
	72 x 108	2.25	1.95
	63 x 108	2.10	1.80
Cases,	45 x 40½	.80	.65

All Percale Sheets and Cases Included
Every percale sheet and case in our comprehensive stock, including the well-known Wamsutta brand, is priced low in this worth-while event.

Mattress Pads Priced Low
High quality, quilted, bleached mattress pads—undeniable values.
Full Size, $2.50 Twin Size, $1.85

SECOND FLOOR, MIDDLE, STATE
ALSO EVANSTON AND OAK PARK STORES

for beauty sleep and all other kinds.

PIONEER LIMITED
Silent roller-bearings make starting, stopping, speeding along as smooth as a moonbeam. Every car perfectly ventilated. Double track line. Individual bedrooms.
Lv. Chicago (Fritz) 9:45 pm
(Dinner ready at 5:15 pm)
Ar. St. Paul . . 7:00 am
Ar. Minneapolis . 7:35 am
3 Other Fine Daily Trains
For reservations, phone Chicago Ticket Office 209 S. Clark St. (at Monroe) Phone Central 7600
R. J. Schilling, General Agt.
MILWAUKEE ROAD
AMERICA'S LONGEST ELECTRIFIED RAILROAD

THE PEARSON
A CULTURED HOME-HOTEL
190 E. PEARSON ST. CHICAGO

Summer Colds
—cause headaches and body pains.
Take Quinine combined with a gentle laxative—there's nothing quite so effective as
LAXATIVE BROMO QUININE
LOOK FOR THIS SIGNATURE E. W. Grove

FROM ADAMS AND WABASH
EVERY HOUR ON THE HOUR
SPEED
to MILWAUKEE
RACINE - KENOSHA
Stops at Belmont, Wilson and Howard (on the "L")
NORTH SHORE LINE

Subscribe to The Tribune

"A *Light* MEAL GIVES ME A *Light* TOUCH"

"What do I eat for a light lunch in Summer? I eat two Shredded Wheat Biscuits in a bowl of half and half—sometimes I cover the Biscuits with berries or sliced peaches. You'd be surprised at the lightness of touch on the machine and the ease with which I can take dictation. The mind works clearly and the fingers deftly. It's easy to keep awake after such a lunch."

NATIONAL BISCUIT COMPANY
"Uneeda Bakers"

SHREDDED WHEAT
WITH ALL THE BRAN OF THE WHOLE WHEAT

DEMAND THEATER CHAIN BOOKS IN RACKET INQUIRY

Prosecutors Get Subpœna to Call Officers.

Aside from the state's attorney's office entered the offices of the Publix-Balaban & Katz Theater corporation, 175 North State street, and the Motion Picture Exhibitors' association, 910 South Michigan avenue, late yesterday, seeking documentary evidence of racketeering in the Motion Picture Operators' union.

SAM KATZ.

The squads bore subpoenas duces tecum, issued earlier in the day by Acting Chief Justice Joseph Sabath of the criminal court, on request of Assistant State's Attorneys Charles Lenherry and Charles Bellows. These prosecutors have been making an investigation of the union's affairs for the last two months.

Subpoena Names Officials.

The subpoenas named Sam Katz, president of Publix-Balaban and Katz; Elias Immerman, vice president; Barney Balaban, treasurer; and Morris Kirk, secretary. The subpoenas commanded these officers to produce forthwith all records, canceled checks and vouchers of the corporation indicating payments to any union or union official.

Thomas Maloy, business agent of the union, has been accused of czaristic tactics in conducting its affairs and was questioned at length three weeks ago concerning the murder of Jacob B. Kaufman, insurgent union member, who was reputed to have opposed Maloy's rule.

Speaking for Publix-Balaban and Katz, Barney Balaban declared he had instructed members of the organization to cooperate fully with the state's attorney's office and afford the investigators access to all records. Records covering the years from 1927 to 1929, he said, were stored in a warehouse at 401 North Asland avenue, and those of subsequent years to the present were now in the corporation's main office in New York.

Writes to New York for Records.

Mr. Balaban added that he had telegraphed the New York office to ship the 1930 and 1931 records to Chicago immediately. All officers of the corporation excepting Sam Katz are Chicago residents.

Publix-Balaban and Katz, the largest theater organization in the central states, controls fifteen Chicago houses.

Hard to Be Good

Mrs. Frances E. Clark, 80 year old "mother" of Christian Endeavor society, who attended golden jubilee of organization in San Francisco, says that it is more difficult to go right today than it was 50 years ago.

(Acme Photo.)

RENO EASY DIVORCES SHOCK CONVENTION OF CHRISTIAN ENDEAVOR

San Francisco, Cal., July 13.—(AP)—Leaders of the International Christian Endeavor society in convention here today labeled Reno, Nev., "a blot on civilization" and discussed a formal resolution on the subject.

The Rev. Mark Matthews of Seattle, attacking the "wide open" Nevada metropolis, declared "Nevada has repudiated its states' rights in the American commonwealth. The state is a disgrace to the nation, both in its divorce and gambling phases."

President Daniel A. Poling of the society said a formal resolution against Reno's "wide openness" would be considered, although, he declared, "we ordinarily confine our stands to principles only."

Dr. Harry N. Holmes, field secretary of the World Alliance for International Friendship and president of the New York State Christian Endeavor union, said:

"Reno and what it is doing presents a distinct menace to the ideals and concepts for which this country has always stood. Anything such as is being done in Nevada tends to undermine the permanence and strength of the home and is a disintegrating force in the corporate life of the country."

SELF-APPOINTED REFORMER HITS WOMAN SMOKER

Jail and $25 Fine Cool His Zeal.

New York, July 13.—[Special.]—Men whose animus is aroused by the self-expression of the modern age had better learn a lesson from the experience of Michael Kelleher, 40 years old, of the Bronx.

After spending four sweltering days in jail Mr. Kelleher today was forced to part with a $25 fine in West Farms Police court and listen to a severe reprimand from Magistrate George De Luca, who vigorously upheld the rights of women to smoke when and where they please, unmolested by the irate male.

Mrs. Pearl Barton charged she was assaulted by Mr. Kelleher, a perfect stranger, when she lit a cigaret.

According to the story told in court today by George Hobbs, 14 years old, of the Bronx, who was carrying her groceries, Kelleher, on seeing Mrs. Barton light her cigaret, called her names and struck her, knocking her down. The boy said he ran for a policeman. Mrs. Barton exhibited the dress she wore at the time, torn almost to shreds.

Judge De Luca listened to the boy's story, checked it with corroborative statements from other witnesses made last week, when the case first came up for hearing, and because of the good past record of Kelleher, who for twenty-five years has been in the employ of the same meat packing concern, imposed only a $25 fine.

DEMAND RATES FOR NEW GAS BE JUSTIFIED

At the close of a hearing before the Illinois Commerce commission yesterday, attorneys for the Amalgamated Improvement association announced that today they will demand that the various companies associated with the Peoples Gas Light and Coke company in a plan to furnish natural gas to Chicago from Texas, justify the rates they intend to charge.

The hearing will probably proceed throughout the week. It eventuated from the request of the Peoples company for permission to change the content of its gas to a mixture of natural and artificial gas. If the change is made, according to H. R. Booth, representing the improvement association, the source of Chicago's gas supply will be 1,000 miles from the city and the gas will pass through the hands of various companies in reaching here—companies entirely out of the control of the Illinois commerce commission. Hence, he stated, unless the commission safeguards the Illinois public at this time, it will never be able to do so.

This morning the commission will hold an informal conference with interested parties to set a date for the filing of the new rate schedules. Yesterday afternoon George F. Mitchell, president of the Peoples company, was on the stand and it was indicated the new schedule would be ready within two or three weeks.

Divorce Trial Date Set for Katherine MacDonald

Santa Barbara, Cal., July 13.—[Special.]—The sensational divorce trial of Katherine MacDonald, film actress, against Chris H. Holmes, millionaire, today was set for July 29 here. Miss MacDonald is still guarded by armed men at the secluded quarters where she is recuperating from shoulder wounds which, her divorce papers state, were caused by jumping from a window while her husband fired at her.

WARDEN WIRES HE'S READY TO TAKE A. B. FALL

Santa Fé, N. M., July 13.—(AP)—Warden Ed Swope of the New Mexico penitentiary today telegraphed A. B. Bennett at the department of justice in Washington, that he is willing to accept Albert B. Fall, former secretary of the interior, as a prisoner.

"Will you be willing to accept A. B. Fall as prisoner? Usual terms. Reply at once," read an earlier telegram to Warden Swope from Bennett.

The "usual terms" referred to consist of $1 a day paid by the government for keep of federal prisoners. The money includes clothing, food, and lodging.

Mr. Swope's answer said the New Mexico penitentiary had a prison physician who would take care of Fall if necessary, but added that if additional physicians are desired by the Fall family they will have to be paid for by the family or the government.

TO AVOID "RINGS" IN REMOVING GREASE SPOTS On all SILKS use the new CARBONA Grease Absorbent POWDER

Most SILKS are now "weighted" with foreign substances to make them appear of better quality. Liquid cleaners affect this "weighting" and cause "rings." Therefore, on all SILKS use only Carbona Grease Absorbent Powder—it cannot leave "rings" because it does not affect "weighting."

For all Fabrics except Silks use Carbona Cleaning Fluid

20¢ Carbona Powder Carbona Cleaning Fluid Bottles All Druggists

Subscribe to The Tribune

Blum's-Vogue
630 South Michigan Avenue

New "Summer Silks"
white and pastel colors
now
$15

You can't have too many of these cool becoming frocks for chic daytime wear! Sketched—one from a group—all the others have the same smart simplicity.

Special
Extraordinary clearance of 100 frocks of silk, piques, and lightweight knit fabrics—formerly as high as $65—
$10

SPORTS SALON—FIRST FLOOR

Capper & Capper's
SMART STYLE INDIVIDUALIZED FOR YOU
MOST DRASTIC
semi-annual
CLEARANCE SALE
of Quality Merchandise

Never before has our semi-annual sale meant so much to quality-minded men! Never have reductions been more drastic. Assortments were never more interesting nor variety more extensive. Every garment is our own—measures up to the quality standards upon which this business was founded.

Group One
WALTER MORTON SUITS
Values to $75
$39.50

Group Two
WALTER MORTON SUITS
Values to $95
$49.50

COLORED SHIRTS HALF PRICE
$4.00 Values
$2.00
$5.00 Values, $2.50
$7.50 Values, $3.75

MEN'S PAJAMAS HALF PRICE
$5.00 Values
$2.50
$6.50 Values, $3.25
$7.50 Values, $3.75

STRAW HATS HALF PRICE
$5.00 Values
$2.50
$7.00 Values $3.50
$10.00 Values, $5.00

LUGGAGE REDUCED
1/3
Including English Kit Bags, Suit Cases, Gladstones, Hat Boxes and Portmanteaus.

FINE NECKWEAR REDUCED
Values to $2.00
95c
Values to $3.50, $1.65
Values to $6.50, $2.65

THESE VALUES IN ALL CAPPER & CAPPER STORES

MICHIGAN at MONROE
900 NORTH MICHIGAN
125 SO. LA SALLE ST.
NEW HOTEL SHERMAN

SUBSTANTIAL REDUCTIONS IN ALL DEPARTMENTS

DEAD GANGSTER'S CLUTCHING HAND AVENGES KILLING

Two Shots in Heart End "Little Goat's" Career.

New York, July 13.—[Special.]—The "clutching hand" of the slain Giuseppe Pisano, whose withered left hand was hated and feared throughout Brooklyn, reached out in death today to claim the life of his asserted slayer, Vergo Pisano, ex-convict racketeer.

Pisano, father of four children and, according to police, involved in several blackmail and racketeering rings in the Italian colony, was known as "The Little Goat." And it was he, police asserted, who was responsible for the murder of the "clutching hand" a year ago last April and for the murder of Giuseppe Pisano's son, Carmine, the following October.

Pisano was paroled from Sing Sing prior to that after serving part of a three to seven year sentence for the slaying of John Soma, father of eight children, in October, 1926.

Police Find No Witnesses.

"The Little Goat" was found in the middle of the street. He had been shot once, through the heart.

Police were unable to find any witnesses to the shooting. Their theory was that he had been shot either from a passing autombile or from a window or doorway of a house in the neighborhood. He was unarmed and was shot down apparently without warning or opportunity to defend himself.

Three of the dead man's brothers, according to police, have been "put on the spot" and slain in Brooklyn gang wars in the same vicinity during the last ten years. They also said that while Pisano was in Sing Sing for the Soma slaying, his wife, mother of his four children, eloped to Italy with a Brooklyn Italian, who later joined the French foreign legion and was sent to Morocco.

Only One of Five Brothers Alive.

Pisano came to this country with his five brothers in 1907. In that first year one of them, Angelo, was shot and killed in President street near Hicks street.

In 1912 another brother, Incindo, was shot and killed in President street a few feet from where his brother had been murdered.

In 1921 still another brother, Adredo, was killed at this same street corner.

One of the brothers, Patsy, died in bed two years ago. The fifth still is alive.

Ralph Capone Rum Case Is Continued to Sept. 21

The booze conspiracy case against Ralph J. Capone, brother of Scarface Al, and seventeen of his henchmen accused of flouting the dry laws at the Cotton club and the Montmartre, Cicero cabarets, was continued to Sept. 21 by Federal Judge Barnes yesterday. Assistant United States Attorney Owen A. West informed the court that Prosecutor Victor E. La Rue was busy on other matters. Capone and the others, including Michael [Bon Bon] Allegretti, Perry Haller, and William Dillon, were in court.

RUM CHARGE ARRESTS FOR YEAR IN CHICAGO AREA TOTAL 4,473

COL. JOHN F. J. HERBERT.

Col. John F. J. Herbert, dry administrator for the 7th district, yesterday reported the result of his first year's activities, the fiscal year ending June 30, during which 4,473 arrests were made, 1,476 being in Chicago.

The 7th district includes Illinois, Wisconsin, and Indiana. During the year 1,237 stills were seized and 1,981 beer fermenters confiscated. A total of 408,082 gallons of beer and 136,962 gallons of spirits were seized in the three states. Seizures also included 411 automobiles and 9 boats.

Total jail sentences, aggregating 400,906 days, were 2,706. Total fines were 2,413, aggregating $647,129.

BEER, ALCOHOL ARE SEIZED IN VILLAGE LIBRARY

Madison, Wis., July 13.—[Special.]—Madison federal authorities and local authorities coöperated in destroying a quantity of beer and alcohol discovered in a back room and the basement of the public library at Waunakee.

Mrs. T. W. Baker, the librarian, called the mayor when she happened to step into the rear room for the first time in five years.

As no evidence was found as to the ownership of the liquor no arrests were made.

GRAFT WITNESS FLUNG TO DEATH, EX-CONVICT SAYS

But New York Police Doubt His Story.

New York, July 13.—[Special.]—Robert Hulsert, a man with a police record, went to police headquarters today and swore that he had seen two men push Traugott F. Keller, chief engineer of the dock department and star witness in the legislative city-wide graft investigation, in front of an incoming subway train at Bowling Green station last Friday morning.

Keller's death was reported as suicide at the time, and from discrepancies in Hulsert's story and conflicting testimony of two witnesses the police were inclined to discount his account of what happened.

Hulsert's Story.

According to Hulsert, he was standing on the stairs of the station, a few steps from the platform, as the train roared in. A man—Keller—was standing near the track and Hulsert said he saw two men approach him from behind and shove him into the path of the train. They turned and fled up another stairway, he said.

Hulsert explained his delay in reporting the happening by the fact that he "didn't want to get mixed up in anything," having a police record which is said to include several penitentiary terms for passing bad checks.

Hulsert was confronted with Harry Salkin, a track walker; Joseph Canty, ticket chopper, and Charles Matthews, Negro porter at the subway station.

All Three Contradict Him.

Salkin said he ran toward the car when he heard it put on the brakes suddenly and that he saw no one running from the scene. Canty said no one had entered the station for several minutes before Keller was struck and no one left for several minutes afterward.

Matthews, who was upstairs at the exit, said he did not see two men leaving.

VACATE BOND, SEND "LEGS" DIAMOND TO JAIL AS TRIAL OPENS

Troy, N. Y., July 13.—[Special.]—The jury to hear the evidence in the state's case against Jack ["Legs"] Diamond in connection with the torturing last April 18 of Grover Parks, a Cairo farmer, was completed in the Rensselaer county courthouse tonight.

Another half hour was then spent before Justice James C. Cropsey of Brooklyn who adjourned the trial until tomorrow, in listening to the opening remarks of both sides in the case.

The jury was sent to a hotel to spend the night under guard and Diamond, who had been free on bail for weeks, was sent to the county jail for the night. He will not be admitted to bail pending the outcome of the trial. The jury will be locked up every night, the court announced.

15 YEAR OLD BOY PUT ON SPOT BY NEW YORK GANG

New York, July 13.—[Special.]—A 15 year old boy was "put on the spot" and killed by gangsters in a taxicab, who fired two shots into the lad's chest, as he sat on a news stand in front of a candy store at 153 Lincoln avenue, the Bronx. The assassins made their escape in the cab before witnesses could even note its number.

The slain youth was Samuel Savino, who lived with his parents in a flat at 151 Lincoln avenue. His father is a dealer in coal and ice. The boy was lounging alone on the news stand when the taxicab came by at a high rate of speed, at about 11:45 o'clock. The cab slowed up while the shots were fired and then sped out of sight.

The police were puzzled and dismayed at so unusual a crime and a heavy concentration of high officials, led by Deputy Police Commissioner Muldoon and Inspector Henry Bruckman, in command of Bronx detectives, soon took charge of the investigation. They agreed that putting a lad of such tender years "on the spot" was unprecedented, even for hardened criminals.

PURSE SNATCHER GETS $43.

Miss Esther Freed, 25 years old, a domestic employed in the home of Dr. Benjamin Levinson, 3505 Castello avenue, was robbed of $45 yesterday by a thief who snatched her purse at Ballou street and Armitage avenue.

FIVE BANDITS SLAIN, ONE POLICEMAN DEAD IN WAR ON ROBBERS

Los Angeles, Cal., July 13.—[Special.]—Five bandits shot dead, one policeman slain and another near death from a bullet, today comprised a one-day casualty list in war here against holdup men.

Policeman Ralph Morgan of Long Beach died today. His partner, Policeman Harry Bogges, is in Seaside hospital, Long Beach. He was shot by two brothers, both ex-convicts from San Quentin, who killed Morgan last night.

The two assailants, Wilbur and Christian Lilja, 32 and 29, were shot by Bogges, after the first brother shot down Morgan, and the second brother shot Bogges.

Two other robbers, Philip McDonnell, 24, of San Bernardino, Cal., and Fred Blake, 45, were shot to death while robbing a store in Glendale, by two officers stationed in the store as result of a wave of shop holdups in that suburb.

The fifth robber slain was Robert Winslow, 28, late of New York. He was caught after zigzag midnight auto chase by a police auto squad. Winslow, McDonnell and Blake, all were identified as participants in recent robberies.

WOUNDS FORMER BOSS; IS SHOT TO DEATH BY POLICE

Charles P. Donaldson, 55 years old, was shot and fatally wounded by police in a running fight yesterday after he had shot and probably fatally wounded his former employer, Orville P. Fox, 36 years old, head of the Bank's Linen Supply company. Donaldson died last evening in the bridewell hospital.

The wounding of Fox occurred in the supply company's agency at 1235 North Wells street. A radio alarm was flashed, and Policemen Michael Brown, James Lockford, and John Ringe of the Hudson avenue station arrived in time to see Donaldson fleeing. The policemen exchanged shots with Donaldson and he was captured, suffering from two bullet wounds in the head, in the basement at 1221 North La Salle street.

Police took Fox to the Henrotin Memorial hospital, where physicians said his condition was critical. No definite motive for the attack on Fox was learned, but detectives said they understood that Donaldson had claimed Fox owed him some pay for the two weeks he had worked for the laundry.

LOSES 90 CENTS IN HOLDUP.

C. J. Smith, 106 South Humphrey avenue, Oak Park, was robbed of 90 cents late Sunday night by an armed man. Smith was putting his car in his garage when the bandit approached.

Travel by train—it costs less

To St. Paul-Minneapolis

Only $9.00 Round Trip — Go July 17, Stay 2 Days

$18.00 Round Trip — Tickets on sale daily, 15 Day Limit

Good in coaches and chair cars.

$22.45 Round Trip to Rochester (Mayo)

Tickets on sale daily; 6 months to return. Seats in chair cars 50c. Pullman berths as low as $3.50.

Childress Motil Pass

City Ticket Office, 179 W. Jackson Blvd. Grand Central Station, Harrison St. Phone Wabash 4000

Subscribe to The Tribune

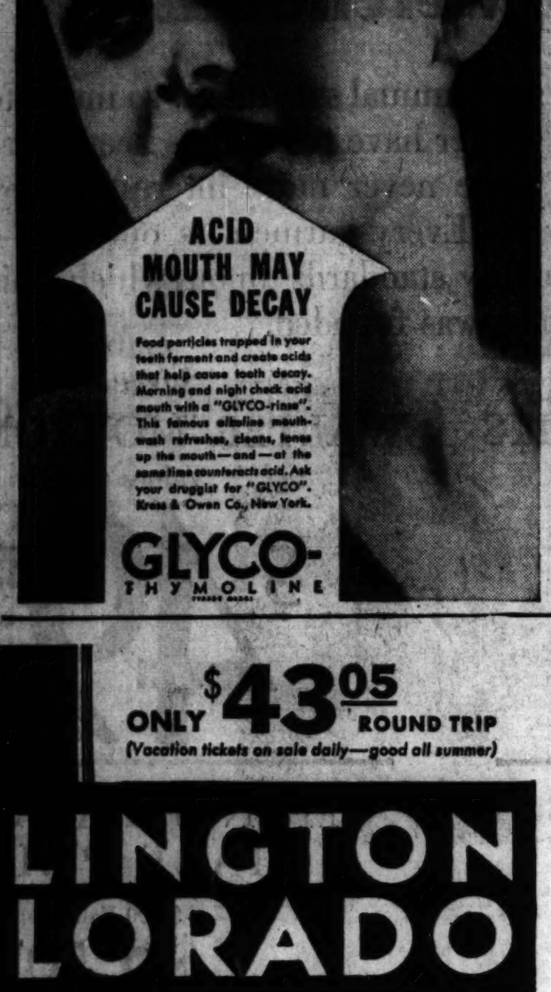
ACID MOUTH MAY CAUSE DECAY
Food particles trapped in your teeth ferment and create acids that help cause tooth decay. Morning and night check acid mouth with a "GLYCO-rinse". This famous alkaline mouth-wash refreshes, cleans, tones up the mouth—and—at the same time counteracts acid. Ask your druggist for "GLYCO". Kress & Owen Co., New York.
GLYCO-THYMOLINE

ONLY $43.05 ROUND TRIP
(Vacation tickets on sale daily—good all summer)

BURLINGTON to COLORADO

SPECIAL!
ONLY $30.00 ROUND TRIP
(On sale July 15—August 1 and 15—Return in 15 days)

Keen pine-laden air of mountains, where just to breathe is to rejuvenate! Tonic sunshine amid snow-capped peaks! Grandeur, recreation, health!

Come this summer to Colorado—*just a day and a night from Chicago!* Two weeks is ample time.

Ride the upland trails. Fish. Golf. Dance in the evening or loaf by the birch-log fire. Do whatever you like. Sound comfort everywhere.

Economical, too! Comfortable lodging and meals as low as $20 a week. Burlington fares are way down.

Include Yellowstone and Glacier Parks—only a few dollars more than the all-summer fare to Colorado. To California—take the Great Scenic Route, Burlington via Royal Gorge, Colorado Rockies and Salt Lake. Through Service. Mail coupon for free vacation booklet—now.

Burlington Escorted Tours

Congenial traveling house parties, personally escorted, to the Rockies, National Parks, Black Hills, California, Pacific Northwest, Canadian Rockies, Alaska. Everything planned and paid in advance. Special Pullmans. Mark coupon for Tours Book.

THIS FREE BOOK
Tells where to go, what to see. Gives full details

S. J. Owens, General Agent, Dept. T-23
179 W. Jackson Blvd., Chicago. WABash 4600
Please send me the big free Colorado Vacation Book.

Name _____
Street _____
City _____ State _____
☐ Mark X here if you wish Escorted Tours Book

Here's vacation fun in endless variety! 2 weeks is time enough

THE FAST, PLEASANT, LOW COST WAY TO COLORADO

"The Old Order Changeth, yielding place to new"

Fire engines once were pulled by horses; but times have changed—and so have refrigerators.

As silently as nature makes ice, and for half the cost of ice, Electrolux supplies perfect automatic cold and ice cubes

THE old-time icebox was a great improvement on the spring-house. The first automatic refrigerators were a great improvement on the icebox.

And now comes Electrolux—the automatic refrigerator that can't make a sound—*the one that works without alternate stopping and starting.*

Electrolux has no moving parts at all—only a tiny gas flame and a tiny flow of water. The refrigerant is hermetically sealed in rigid steel and needs no renewal.

Electrolux is already in more than 175,000 homes. It is the most economical refrigerator you can use—costs only a few cents a day.

Connections for gas and water are through concealed flexible copper tubing, and are quickly made for you. And, should your Electrolux ever need adjustment, you get the prompt, efficient kind of service for which your gas company is famous.

Despite all these unique advantages, Electrolux costs you no more to buy. There are 11 different household models to choose from—3 cu. ft. up to 20 cu. ft. capacity. Why not see Electrolux at your gas company's showroom? For complete information by mail, write to us, or phone Wabash 6000.

THE SENATOR — *a roomy, beautiful Electrolux model — extremely popular for families of 4 to 6 persons*

A tiny gas flame takes the place of all moving parts

ELECTROLUX
THE *Gas* REFRIGERATOR

COSTS LESS TO OPERATE
Electrolux is the world's most economical refrigerator. It operates for only a few cents a day—less than the cost of any other means of refrigeration.

PEOPLES GAS STORES
Michigan Avenue, at Adams Street

4520 Broadway
4839 Irving Park Blvd.
3315 N. Marshfield Ave.
1608 Larrabee St.
2142 W. Madison St.
11031 S. Michigan Ave.
1520 Milwaukee Ave.
4829 S. Ashland Ave.
12 W. 35th St.
846 W. 63rd St.
7439 Cottage Grove Ave.
8933 Commercial Ave.

ILLINOIS PARTY CHIEFS UNCOVER FLOCK OF BOOMS

Downstate Democrats Push Jett for Governor.

BY ARTHUR EVANS.

The lightning rod business seemed to come out of its political depression yesterday and the hoisters' union put in a busy time. Scouts, Republican and Democratic, came up from southern Illinois with gossip cleaned at the Vandalia and Alton judicial conventions last week, embracing 21 counties in the 2d Supreme district.

THOMAS M. JETT.

Egypt, to hear them tell it, has the largest peach crop in its history in sight, and the prospects are exceeded by a bumper crop of political booms, ranging from the possible to the probable and improbable.

Some of the Democrats sprung the name of Judge Thomas M. Jett of Belleville as a possible candidate for governor. He was chairman of the Vandalia convention which nominated Judge Norman L. Jones of Carrollton to fill the vacancy caused by the voluntary retirement of Justice William H. Farmer from the Supreme bench. Judge Jett is a rugged Lincoln type, and as one of the most popular members of the downstate Circuit bench. At Vandalia he turned down proposals to break the two days' deadlock by naming him for the high bench. He is not a candidate, but yesterday he was among those boomed in the headquarters' gossip.

Snell Also Groomed.

Judge Truman A. Snell of Carlinville also was being groomed by some. He is a former dry and in the recent session of the legislature he was one of the leading advocates in the house of the prohibition repealer.

Other downstate Democrats who have been prominent in the mention are William H. Dieterich of Beardstown, congressman at large, whose friends launched a boom in November at Hot Springs, Ark., during the Democratic steamroom convocation, and Ross Campbell of East St. Louis.

So far Cook county is represented in the roster of possibilities by Michael L. Igoe, national committeeman and house floor leader, who indicated his candidacy at a Springfield dinner last week which sprung a full fledged Igoe boom.

Republicans Spring Booms.

At the Alton Republican judicial convention booms stuck up like an asparagus bed. Senator Andrew S. Cuthbertson of Bunker Hill, who declined to run for the judicial nomination, has been spoken of as a candidate for congress. He says, however, there is nothing to this, as Richard Yates, whose job as congressman at large was wiped out by the reapportionment, has the call on the race for district congressman.

Cuthbertson's friends tentatively mentioned him in connection with the governorship, taking the dry end, in case Gov. L. L. Emmerson does not run. All the dope among Alton delegates, however, was that Emmerson would be a candidate for renomination. Cuthbertson is a trustee of the Anti-Saloon league, and last year he denounced the league managers for indorsing Mrs. Lottie Holman O'Neill for senator. His friends say he may run for attorney general.

In the wake of the Alton meet also appeared a governorship boom for Walter M. Provine of Taylorville, an old Deneen warhorse. He is former United States district attorney at Springfield, and he was chief sponsor of the movement that made his law partner, Harold S. Williams, a 32 year old attorney, a dark horse winner of the nomination to run for the supreme court against Judge Norman Jones. Provine has a desire to go on the federal bench. The Deneen group as yet has not even started grooming a candidate. District Attorney George E. Q. Johnson has been mixed by the politicians as the best Deneen bet, with the added advantage of being a Cook county man. But "Q" is said to have his eyes on the federal bench instead.

At Alton, too, Senators Arthur A. Rice of Rosiclare and Charles H. Thompson of Harrisburg were mentioned in the gossip as possible candidates for attorney general in the Republican primaries, and Senator William R. McCauley of Olney as a possibility for state treasurer.

Meanwhile Oscar E. Carlstrom, attorney general, has been an avowed governorship candidate since July 4 and has been actively campaigning for months. William H. Malone, ex-chairman of the state tax commission, is a candidate, Len Small shows signs of candidacy. Gov. Emmerson's friends say something more definite may come from him after he finishes with the muskies and bass in northern Wisconsin.

Friends of Herbert E. Clayton, mayor of Morris, say he is a candidate for the Republican governorship nomination.

The special election in the 2d supreme district Aug. 31, is being regarded by both parties as something of a curtain raiser for 1932. The district has been Republican on President and Democratic on judges. Judge Jones is to start an active canvass forthwith.

Shout Farm Prosperity.

The Republican leaders at Alton, among them John J. Brown of Vandalia, Judge William C. Hollenbeck of Marshall, Robert Jones of Flora, and Senators Miles and McCauley, the "Damon and Pythias" of southern Illinois, were all loudly shouting that prosperity has struck farmers of Egypt.

Wheat is running 30 to 40 bushels, the forage is good, the corn is looking grand, garden truck was abundant, the berry crop was unusual, and the peach trees are already groaning under the growing crop—all this, they affirmed, may be echoed in politics.

CHILD KILLED BY AUTO.

Sault Ste. Marie, Mich., July 13.—[Special.]—Keith McGahey, 6, son of Mr. and Mrs. Johnson McGahey of Sault Ste. Marie, died at a hospital here Sunday after being run over Saturday by a car driven by J. A. Meade of East Chicago, Ind. The accident occurred on a bridge here. The McGahey boy jumped out in the path of the car, Meade said, and he was unable to stop.

Tells Quickest Way To Stop Neuritis

Kills Pain and Enables the Helpless to Get Up and Walk

It is now a positive fact that startling results follow the use of Nurito for rheumatic pain, neuritis, sciatica, lumbago and neuralgia. And strange as it may seem this amazing remedy contains no opiates or narcotics and is even safe for a child to take. And in order that the number of sufferers who have tried everything with no success can test Nurito, we say try it on this daring guarantee. If it doesn't prove the most wonderful success—if the very first three doses do not stop the most intense pain your money will be refunded. Helpless, bed-ridden, pain-racked people from torturing pain are the ones who particularly should try this wonderful Nurito on this positive guarantee. Try it today. Don't wait. At all Walgreen drug stores.

Nurito for Neuritis

At All WALGREEN and ECONOMICAL Drug Stores

ON TRIAL

GLADYS CRAWFORD.

Gladys Crawford, a 37 year old brunette, who has been tried for many crimes, but convicted of none, went on trial yesterday before a jury in Federal Judge John P. Barnes' court, charged with forging the name of a payee on Liberty bonds.

The defendant was arrested on Dec. 23 in an apartment at 4240 Kenmore avenue, where she was found living with Gen Nichols, alias Frank Baker, since sentenced to the penitentiary for robbery. She posed as Nichols' wife. At that time detectives found $105,000 worth of securities stolen from the Farmers' State bank at New Windsor, Ill. Nichols was later sentenced to a year and a day in prison for that robbery.

Assistant United States District Attorney Owen A. West yesterday presented two automatic pistols, a shotgun, two cans of morphine, and other evidence found in the apartment and connected the defendant with violations of the narcotics act, the Dyer act, and the counterfeiting laws.

REPORT FALSE, SAYS DISMISSED COMMERCE AID

Investigation Is Ordered by Lamont.

[Chicago Tribune Press Service.]

Washington, D. C., July 13.—[Special.]—Secretary of Commerce Robert P. Lamont ordered an investigation today of charges by Dr. Ray O. Hall that he had been dismissed from the department for protesting against falsification of an official report.

DR. ROY O. HALL. [Central News Photo.]

Dr. Hall, in a letter to the secretary, asserted that in the recently issued report on the "balance of international payments" figures were juggled and deletions made to suit "political expediency."

Dr. Hall, who prepared most of the report and was dismissed when he protested certain deletions, asserted particularly that a comment to the effect that impending tariff legislation possibly was in part responsible for merchandise imports holding up relatively well during the first half of the fiscal year 1930 had been omitted in the publication.

The point he had endeavored to bring out and which, he said, was omitted when the report went to press, was that, in anticipation of higher tariff rates later, foreign shippers had sent greater quantities of goods to this country during the first part of the fiscal year than otherwise would have been the case.

RESISTS ROBBERS; IS SHOT.

Resisting a request in his shoe shining parlor at 2005 Irving Park boulevard yesterday, Peter Dallas was shot and slightly wounded in the right foot and the left hand.

YOUTHFUL BEAUTY

Is Enhanced with this lovely Coiffure

$4 for our famous Permanent

Hair cut and hair dress included

Finger Wave 60c

Dorsetts

Phone Central 7136

Permanent Waving System

907 Chicago Building

7 W. Madison

Cor. State and Madison Sts.

MANDEL BROTHERS

a store of youth a store of fashion a store of moderate prices*

*Suggested

We're Still Playing

Off-White

to Win in the Summer Fashion Race in Smart

Phoenix Hosiery

Off-white is a "favorite" because it looks best with white and Summery pastel frocks! And you'll like it particularly in Phoenix hosiery that's sheer, with picot tops and French heels . . . at whatever price you want to pay!

$1 $1.35 $1.65 $1.95

Mandel's Hosiery—First Floor—State.

The U. S. Government Health Service Says

Good Wire Screen

IS YOUR BEST PROTECTION

Doctors say: Fresh air and open windows are doubly important in warm weather. Flies, mosquitos and other insects frequenting disease breeding spots must be kept out of the home. Sears' Screen Wire offers the best protection at the lowest cost.

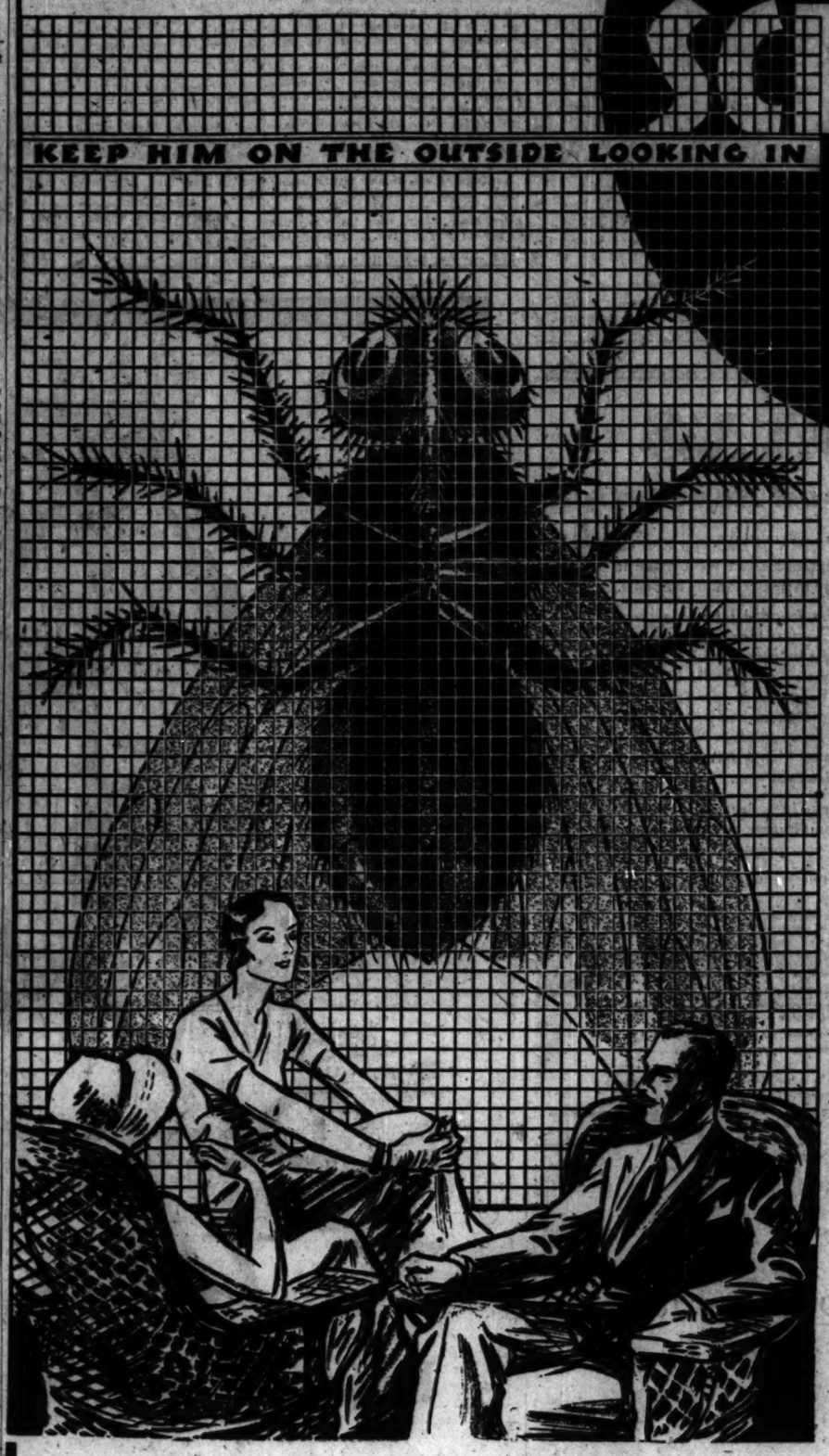

BE WELL SCREENED

NO BETTER ENAMELED WIRE SCREEN Sold *at any* Price

Per Square Foot

1¾c

We repeat—there is no better enameled wire screen sold at any price. It's made of good quality steel that will wear a long time. Covered with a lustrous coat of black enamel. Standard weave, 12 meshes to the inch. Guaranteed to give satisfactory service, even though the price is low.

Special Prices in Rolls of 25, 50 and 100 Feet

Also on Sale at Becker-Ryan's—Halsted at 63rd St.

Galvanized Screen

It's guaranteed for 5 years against rust and wear—a service you can depend upon. Woven close, 16 meshes to the inch, which will give you greatest protection from mosquitos, flies, etc.

3c sq. ft.

Bronze Wire Screen

Once you put this bronze screen on the frame it's always on the frame to stay—no more expense or labor. Fine 16 inch mesh. At the slight difference in price it pays to get bronze screen and have the best.

5¾c sq. ft.

Adjustable Window Screen

Easily a 65c Value

45c

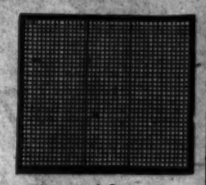

Freely adjusting screen made of selected wood and 12 mesh black enameled wire. 18 inches high, extends from 21 to 33 inches. Each, 65c.

Also on Sale at Becker-Ryan's—Halsted at 63rd St.

Your Home Deserves This Beauty and Protection. Why Not Have It!

"Silverbrite" Ornamental

Lawn Fencing

36 Inches High. Priced at 6c Per Foot

"SILVERBRITE" has a beautiful lustrous finish that will resist the weather. Uprights of heavy No. 9½ gauge galvanized wire, corrugated the entire length. Satisfaction guaranteed, of course.

42 inches high, ft., 7c—48 inches high, ft., 8c

Also on Sale at Becker-Ryan's—Halsted at 63rd St.

High Enough Even for the Older Folks to Keep Cool

6-Foot Lawn Shower

1.39

Attaches to Garden Hose

Oh, boy—just tell dad to attach this shower to the garden hose and then invite your playmates over for a real "shower party." It stands six feet high—lacquered in green—large shower head—substantial base and hose connection. Will last for years.

Also on Sale at Becker-Ryan's—Halsted at 63rd St.

Sears—America's Largest Lawn Mower Dealer!

No wonder Sears brings the greatest values in America! Think of it—every fifth Lawn Mower sold last year came from Sears. Note this great value.

Acme "4" Lawn Mower

Easily a $10 Value

5.95

See it! Compare it! Just get back of it and push. See how easily it goes over the grass.

A Wonder Mower—

Fitted with chrome alloy steel ball bearings and Disston steel bed knife—blades sharpen themselves. All these fine features at 5.95.

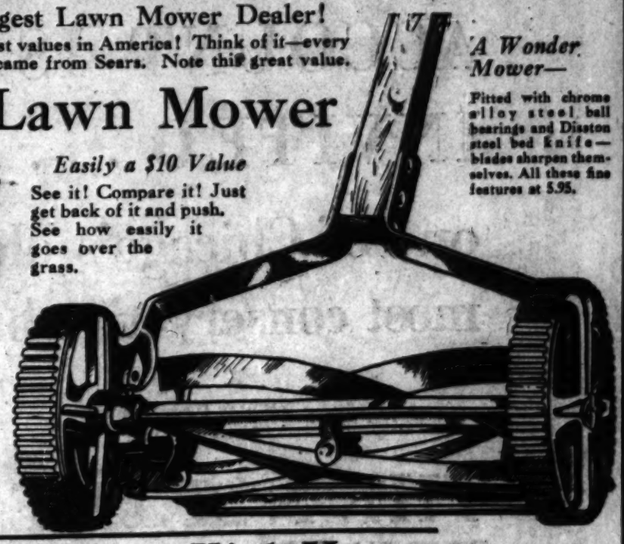

10 Inch Wheels

4 Blades

Full 16 Inch Cut

Strongly Made

Light and Fast Cutter

50-Ft. Not-a-Kink Hose

Guaranteed for 2 Years

Not-a-Kink is just the name for this hose—it resists kinks. 5-8 inch, black, with couplings and washers. 50 foot length. Priced at

Also on Sale at Becker-Ryan's—Halsted at 63rd St.

2.75

SEARS, ROEBUCK AND CO.

North: 1900 Lawrence Av. at Winchester Av.

West: Homan Av. at Arthington St.

BECKER-RYAN & CO. Sears, Roebuck and Co. Affiliate Halsted at 63rd. St.

South: East 79th St. at Kenwood Av.

Southwest: Western Avenue at 62nd Street

WE GUARANTEE SATISFACTION OR YOUR MONEY BACK

STATE IN MOVE TO PUT SWINDLER BACK IN PRISON

Demands Court Action on Marshall Writ.

Assistant Attorney General John E. Johnson, representing Warden Henry Hill of the state penitentiary, will appear before Judge Peter Schwaba in the Criminal court this morning and demand the immediate disposal of a writ of habeas corpus, which is preventing McKee Marshall, a former bunkotchop operator, from being returned to Joliet penitentiary to serve out a parole violation.

Marshall has been keeping out of prison since last May by means of writs of habeas corpus. Soon after he was returned to Joliet from New York City for parole violation, a writ of habeas corpus was filed in his behalf by Attorney W. G. Anderson. The writ was heard by Judge John Prystalski of the Criminal court, who denied the plea, ordered Marshall back to the custody of the penitentiary warden. He granted a stay of one week to allow the settlement of some of Marshall's business affairs.

New Writ Is Filed.

Before the week expired, however, a new writ was filed before Judge Schwaba. It is said by attorneys that the writ filed before Judge Schwaba is virtually a duplicate of the one which Judge Prystalski refused to honor.

The hearing has been delayed several times in Judge Schwaba's court. The case was up for disposition yesterday, and although Attorney Johnson said he was ready to proceed, Judge Schwaba continued the case until today.

Marshall in 1923 was a member of a brokerage concern which was charged with swindling a Milwaukee client. He was convicted of grand larceny and embezzlement and sentenced to 1 to 10 years in the penitentiary. After serving six years of his sentence he was paroled and one of the conditions of his parole was that he was not to leave the state or get into further difficulties with the law.

Escapes from Police.

Soon after his parole Marshall, it is charged, resumed his stock deals, and was wanted in Detroit for an alleged $150,000 stock swindle. He escaped from the police by speeding with his valet in an expensive limousine when the police went to a north-side hospital here to arrest him.

Marshall later fled to New York and after a long extradition fight he was returned to Illinois and the penitentiary. He soon, however, was transferred from the penitentiary to the county jail pending a hearing on his first writ of habeas corpus.

Marshall contends that he is held illegally because the parole board ordered that he serve the maximum term of ten years because of his parole violation is void because only three members of the parole board sat in his case. In the hearing before Judge Prystalski Mr. Johnson produced a certified copy of the parole board hearing showing that nine members of the board passed on the case.

JULIAN, OIL STOCK PROMOTER, ARRESTED ON FRAUD CHARGES

Oklahoma City, Okla., July 13.—(AP)—C. C. Julian, spectacular California and midcontinental oil operator, was arrested late today on a warrant charging fraudulent use of the mails.

Arrested with Julian were C. C. [Tex] Boren, associate and personal bodyguard for Julian, and H. D. Topp, accountant for the C. C. Julian Oil and Royalties company.

The complaints on which they were arrested charged fraud in connection with six oil companies promoted here by Julian, alleging that more than $2,000,000 was obtained through the sale of trust certificates in the companies.

Julian's bail was fixed at $50,000, and bonds for Topp and Boren were fixed at $10,000 each.

Chicago Convict Escapes from State Penal Farm

John Rogers, 24 years old, a convict serving a sentence of from one year to life for burglary, escaped yesterday from the farm of the Stateville penitentiary. Rogers was working on a labor detail and walked away from the field, making his escape before the guard in charge of the detail missed him. He was sentenced from Chicago on Oct. 25, 1929.

LOANS

On Your Good Reputation

TRUSTEES SYSTEM will lend you *cash* on your good reputation. And we'll make it easy to repay the loan in small monthly amounts.

Trustees System was founded seventeen years ago to provide this service for worthy men and women—to extend a helping hand in times of stress—to point the way to financial independence and greater happiness in life. From one small office Trustees System has grown to be an organization of many offices in the principal cities of eight states giving financial aid to thousands of families each year.

It costs you nothing to investigate our service—it puts you under no obligation. You may find here the answer to your problem.

Why not come in today and talk it over?

Four convenient offices in Chicago—one on each side of the city, and one downtown

TRUSTEES SYSTEM SERVICE

Loop Address: Trustees System Bldg.
(N. E. corner of Wells and Lake)

3331 W. Madison St., near Kedzie — 724 W. 63rd St., near Halsted
1630 Belmont Ave., near Lincoln Ave.

What National Banks have done for big business, Trustees System is doing for "The Man Who Works"

TAX COLLECTOR DEFIES POLICE TO ARREST HIM

But Cops Get Several Warrants Ready.

Feud was brewing last night between Manuel Sultan, tax collector of Bloom township, and the county highway police.

The police have warrants charging him with assault with a deadly weapon, resisting arrest, and speeding. Sultan, on the other hand, left his Chicago Heights home yesterday with the threat that he was going right downtown to "get the job" of Highway Policeman George Truesdale, who tried to arrest him and failed.

Truesdale reported to Lieut. Robert Seiter at the Homewood highway police station that he overhauled Sultan while the latter was driving his car on the Lincoln highway at 55 miles an hour.

Has Run In with Police.

"When I stopped him," Truesdale said, "Sultan demanded my name and star number, and said he would get my job. He told me he was a state parole officer and that I couldn't arrest him. I was writing an arrest slip on his running board, and he drove right out from under me.

"I chased him again, and fired a shot in the air. He stopped and when I pulled up alongside a fellow who was sitting beside him reached into a suitcase in the back seat and handed Sultan a gun. He pushed it aside.

"I told him to drive to the Chicago Heights police station. Instead, he drove to his home. When I followed him into the house he grabbed an automatic pistol and chased me out."

Warrants Are Prepared.

Lieut. Seiter ordered the warrants prepared for Sultan's arrest, and notified Chief William Collins of the highway police that Sultan might be expected at the county building in connection with his threat to have Truesdale dismissed.

"If he shows up here," the chief threatened, "he'll stay. Truesdale has been on the force only six weeks. If Sultan had pulled a gun on one of the old timers on the force we'd have the gun and him too now."

JUDGE FREES UNION AGENT.

A charge of assault and battery against Arthur Hodges, business agent for the bill posters' union, was dismissed yesterday by Judge James Fardy when his wife, Mrs. Clarissecita May Hodges, 4230 Lake Park avenue, failed to appear to press the charge which she had lodged against him.

WALKER TO RULE TODAY ON MOTION TO FREE FACTOR

Resuming hearing of the extradition case against John (Jake the Barber) Factor at 2 p. m. today, United States Commissioner Walker is to rule on the defense motion that Factor should be discharged because the crime against him in England—receiving money knowing it to be fraudulently obtained—is not on the Illinois statute books.

This is the contention of United States Senator Otis F. Glenn, Factor's lawyer, who maintains that under the extradition treaty with England, where the former Halsted street barber is accused of defrauding British investors of $7,000,000, it is specifically stated that the crime must be considered a crime by the state in which the removal proceedings are brought. Frank Y. Overmyer, attorney for the crown, contends that the United States Supreme court has ruled against the defense motion.

If Commissioner Walker rules with the defense Factor would be discharged. If he rules with Overmyer the defense testimony will be presented. Factor is held in custody of United States Marshal Laubenheimer without bail.

GUNMAN ROBS HOTEL CLERK.

A youthful gunman yesterday morning walked into the Fullerton Plaza hotel at 4300 Fullerton parkway and robbed the clerk, Truman Hobson, of $8.

HER MONEY USED FOR MATE'S FIRST DIVORCE, SHE SAYS

Edward Goodman told her she would be an ideal mother for his three children and persuaded her to advance him $250 in 1928 so he might divorce his first wife and marry her, Mrs. Elsie Goodman, 6231 Montrose avenue, told Judge John J. Sullivan yesterday.

Two years later, Mrs. Goodman charged, she found that he had used the same persuasive talk with Clara Goodman, 17 years old. Clara refused Elsie's entreaties to give up Goodman, and he beat her and broke up furniture when she took up the matter with him, she charged.

Under the terms of the divorce decree granted to Mrs. Goodman, the husband was ordered to pay $500 attorney's fees and $30 a week for the support of their son, Walter, 3 years old. The custody of his three children by his first wife was given to him.

Urge Ordinance to End Salaried Zoning Board

The city council committee on buildings and zoning yesterday recommended the passage of an ordinance which would eliminate the present salaried zoning board of appeals and turn its work over to a new board composed of five members of the mayor's cabinet.

SALE

FLORSHEIM SHOES

$7.85 AND $8.85

FLORSHEIM SHOE SHOPS

7 LOOP STORES—THERE'S ONE NEAR YOU

ADVERTISE IN THE CHICAGO TRIBUNE

1889 1931

YOUR SAVINGS ACCOUNT IS INVITED . . . . by one of Chicago's oldest, most conservative banks

Savings Department Ground Floor

THE NORTHERN TRUST COMPANY

Chicago

Open Saturdays until 8:00 P. M.
Deposits made between the 1st and 15th of the month draw interest from the first.

MEMBERS FEDERAL RESERVE SYSTEM LA SALLE AND MONROE STREETS

... Demand a "YES" TO *these* 5 QUESTIONS

before you decide on any refrigerator

These five questions are vital to any refrigerator buyer. Promise nothing until you have a definite "YES" to each question.

1. Will it pay liberal dividends in food saving and lessened operation cost?
2. Does it have a modern hermetically sealed unit in the top out of sight that insures trouble-free performance?
3. Will it operate efficiently in "Dog Days," under pantry shelves, in wall recesses and other places where there is very little natural air circulation?
4. Will it not only stop but start up automatically when unusual conditions interrupt operation?
5. Is it good looking, and does it offer such conveniences as a usable flat buffet top, broom-high legs, maximum shelf space, temperature selector in the right place, etc.?

Westinghouse answers all five questions with an emphatic "YES." Not even the smallest detail has been overlooked by this great engineering organization in designing this "Completely Balanced" Westinghouse Refrigerator. No feature has been overdeveloped for spectacular effect at the expense of another. Food preservation, fast freezing, operating mechanism, storage capacity are all perfectly balanced with each other. That explains its impressive success.

Learn about the distinctive features of the Westinghouse before you choose any refrigerator.

$10 DOWN
TWO YEARS TO PAY

"Completely Balanced" Westinghouse Refrigerators $180 up, f. o. b. factory. Will pay for themselves in food savings alone. Take 2 full years to pay, if you wish.

The Westinghouse line, from the apartment size Standard Model to the largest electric lighted DeLuxe Model, comprises nine beautiful refrigerators priced from $180 up, f. o. b. factory.

Westinghouse *Refrigerator*

The Name "WESTINGHOUSE" is your guarantee

FRANK H. JOHNSON-SON-CROWEN, Inc.

228 North La Salle Street — 4th FLOOR

Phone STATE 4610—*all departments*

SOUTH—11028 S. Michigan Ave. NORTH—4329 N. Western Ave.
OAK PARK—126 S. Marion St. EVANSTON—1501 A. Chicago Ave.

ALL HARTMAN FURNITURE STORES

ARGO—Service Electrical Co., 6219 Archer Ave.
HUBBARD WOODS—Frank H. Johnson-Son-Crowen, Inc.
LA GRANGE—Halliwell & Jessel, 22 Calendar Ave.
HINSDALE—Halliwell & James, 17 S. Washington St.
DOWNERS GROVE—Chas. W. Frederick, 5121 S. Main St.
CHICAGO HEIGHTS—R. V. Carrier & Co., 5 Illinois St.
SOUTH CHICAGO—L. Brunner & Son, 2953 E. 91st St.
BLUE ISLAND—Garrett Electric, Inc., 2409 Nov St.
EDISON PARK—Long's Hardware Co., 6954 Northwest Highway
DES PLAINES—C. L. Bishop, 721 Pearson
ARLINGTON HEIGHTS—Drayers Electric Co., 4 N. Dunton St.
HIGHLAND PARK—Meinkoff Hardware Co. 522 Central St.
LAKE FOREST—William N. Frye
PARK RIDGE—Charles J. Geiser, 42 Main St.
NORTHBROOK—Wm. F. Meltzer
NAPERVILLE—Chas. W. Frederick, 20 E. Jefferson St.
GLEN ELLYN—Wards Radio Lab. Inc 526 Duane
LIBERTYVILLE—A. R. Kaping

NEW REPUBLICAN CORTES OF SPAIN WILL OPEN TODAY

Pick Socialist Leader as Speaker.

BY JAY ALLEN.
[Chicago Tribune Press Service.]

MADRID, July 13.—The elite of Spain found themselves tonight established in the pillared parliament house where the farce of representative government played so long. They took pains to make themselves a constituent assembly, which tomorrow will formally begin organization of a new Spain.

Of the nearly 500 deputies, only a few had ever sat there before, and seven of those were in opposition to his majesty.

Rebel Deputies Gather.

Since 1923, save for the interlude of Primo de Riviera's mock assembly, the bronze lions at the gates have guarded silence. But 1923 was not as long ago, and to the public massed in front tonight it was strange to see great rebels like Miguel de Unamuno, the philosopher, and the rest of the crew that so long flayed the Bourbons from within and without Spain, passing in.

They elected Julian Bestalo, former president of the Socialist party, as speaker, and took cognizance of the fact that the provisional government's [illegible] committee, like the constitutional commission, had been unable to agree on anything. The 41 deputies from Catalonia arrived, but not on their special train. They got wind of a project to greet them with bricks and whatnot, and so came quietly as ordinary travelers. Although they know their constitution is practically assured, they were surprised to hear old Unamuno ranting that their anxieties were child's play and dangerous to the republic.

Strike Plans Fail.

The apostles of syndicalism are still waiting for their half million faithful to answer the strike call sent out for today. The government's stress upon martial law and the Socialists' resistance ruined their plans to throw the country into turmoil on the eve of the session.

They scored, however, in parliament itself. The syndicalist telephone strikers succeeded in cutting off congress from all communications with the world.

Prepare to Seize Lands.

Seeking a legal solution of problems confronting the peasant farmers, 40 Socialist deputies to the cortes from Andalusia and Estremadura, where the situation among agricultural workers is worst, met in parliament at noon today and agreed to demand immediate action. Over 500,000 peasants will be hungry by Sept. 1, they said. They urged immediate seizure of untilled land and the inauguration of monster public works programs, to be paid for with a 25 per cent surcharge on all taxes or bond issues.

VETERAN WOMAN RAIL EXECUTIVE TO END 50 YEAR SERVICE TODAY

MISS DAISY ODEN.

Miss Daisy Oden, 4514 Magnolia avenue, one of the few women railroaders in the country, will retire today as supervisor of women's service for the Burlington railroad after fifty years in the company's employ.

Miss Oden went to work in 1881 in the office of the general agent of the road a Davenport, Ia. She learned telegraphy and later was advanced to chief clerk in the office. After that she was made city passenger agent for Moline, Rock Island and Davenport, the first woman in the country to hold such a job, and also the first woman to become a member of the International Association of Ticket Agents.

BRITAIN ADMITS TROOPS CUT OFF HEADS OF REBELS

Claim Decapitation Was for Identification.

BY WILLIAM SHIRER.
[Chicago Tribune Press Service.]

SIMLA, India, July 13.—Reports from Burma that British government forces cut off the heads of captured rebels and brought them back to headquarters for exhibition were confirmed here in official circles today.

The government admits that the bodies of twenty-two rebels were decapitated, but offers an explanation. However, it has issued an order that no more rebel heads be cut off.

Many Protest "Frightfulness."

The report of the decapitation of Burmese rebels and the confirmation of it by the government created a profound impression in the country and brought nation-wide protests against the "frightfulness" of British forces engaged in putting down the rebellion.

The government explanation of its action is that the heads of the rebels were brought in for purposes of identification. According to a spokesman for the government of India, whose statement closely follows an official communique issued by the Burma provincial government, the decapitations were decided upon because of emergencies in the field.

"While investigations were being carried out in the jungle, a government column came across a number of dead rebels," he said. "Owing to geographical conditions and the paucity of numbers, with further rebel concentrations known to be in the vicinity, the police were unable to bring in the bodies, but decided to bring the heads instead for identification.

Identify the Heads.

"These heads were placed on a table and identification proved successful to the extent that the complicity of six new villages in the rebellion was established."

What proved embarrassing to the British government, however, is that "certain unauthorized persons managed to secure private photographs of sixteen of these heads," according to the official communique. The government has ordered confiscation of the photographs, but it is reported that some of them already have been dispatched abroad.

That the practice of lopping off the heads of Burmese rebels will be discontinued in the future is promised by the government.

"The commissioner has issued an order that on no account are heads to be brought in for identification or any other purpose in the future," the official communique concludes.

British Losses Heavy.

British losses up until June 15 are stated by the government tonight to be 49 killed and 72 wounded. In addition five government servants have been killed and three wounded, and fifteen village headmen killed and three wounded.

"The present rebellion is caused by the starvation of the peasants," U Maung Maung Ji, representative of the all-Burma Sangha council, who is in Simla to see the viceroy, declared.

"These rebels are poor rice cultivators who, because of the decline in prices, haven't enough to eat. I have told the government that if they take measures to relieve the starvation of these people the rebellion will collapse automatically," he said. "But instead of this, the British, with their absurd ideas of government prestige, prefer to bring thousands of troops from India to put down the rebellion with arms. The sympathies of the Burmese people are with the starving rebels.

Cannot Frighten People.

"No armed force can frighten people like the Burmese into subjugation, particularly when their Buddhist religion teaches them, 'It is better to die in battle than die defeated.'

"The use of force will not convince those who in any case are marked out for death by starvation. The present method of suppression, especially in the burning of villages as 'reprisals,' makes the people more desperate and tends to alienate even the sympathy of the people who have all along been on the side of law and order."

PANTAGES IS FREED OF 'LOVE MART' CHARGES

San Diego, Cal., July 13.—(AP)—Alexander Pantages, theater magnate, walked out of Superior Judge L. N. Turrentine's court today smiling happily and free from the "girl market" charges.

District Attorney Tom Whelan made the motion which resulted in the dismissal of the conspiracy and morals complaints against the millionaire and three co-defendants.

Pantages was accused with James H. Shreve, prominent San Diego business man, and Olive Clark Day and William Jobelmann, alleged operators of a Hollywood "girl market," of bringing Lydia Nitto, a minor, to a hotel party here for immoral purposes.

They were tried once, but the jurors were deadlocked, 9 to 3, the majority favoring acquittal, and a retrial was ordered.

28 NATIONS SIGN TREATY TO LIMIT TRADE IN DRUGS

[Copyright, 1931: By the New York Times.]

GENEVA, July 13.—Twenty-eight out of fifty-seven delegations today signed a convention on the limitations of drug manufacture, closing an eight week conference which most delegates termed "difficult, but satisfactory."

The United States, China and Poland may sign this week. Their delegations are waiting in Geneva for instructions. It is expected that the United States will make reservations, presumably only on the technical and formal ground of the league of nations machinery, which is playing a great rôle in the convention. Among signatories were Great Britain, France and Germany.

Turkey, Persia and Jugo-Slavia have not signed and are unlikely to sign before the pending negotiations between them and manufacturing countries give some protection to their production of raw opium.

Britons Spend 13th of Income on Rum: W.C.T.U.

England is now spending one-thirteenth of its entire national income for liquor, according to a statement made public in Chicago yesterday by the Women's Christiance Temperance union. The brewery business, it was added, has continued to expand in King George's realm despite the general falling off in other industry. Worst of all, from the standpoint of the W. C. T. U., at the time these figures were published British brokers were advising their clients to buy brewery stocks.

Final Decree of Divorce Granted to Billie Dove

(Picture on back page.)

Los Angeles, Calif., July 13.—(AP)—The final divorce decree of Billie Dove, motion picture actress, from Irvin Willat, director was filed today. The interlocutory decree was awarded Miss Dove a year ago at a divorce trial in which she charged Willat with cruelty. In court records her name appeared as Lillian Bohny Willat.

Detroit
$4.75

There are thousands of dollar-saving fares over Greyhound Bus Lines, to all big cities, all vacation areas in America.

SPECIAL ROUND TRIPS
Muskegon ....$7.00 Holland $5.50
Grand Rapids, 7.00

LOW ONE WAY FARES
St. Louis .....$4.75 Niagara Falls.$10.75
Kansas City... 8.00 Los Angeles..39.50
Minneapolis ..10.00

FOR BUS INFORMATION
Phone: Wabash 7700
HOGEL-SPEARS TOURS
164 N. State St.
UNION BUS DEPOT
Roosevelt Road at Wabash Ave.
GREYHOUND Lines

THE ADVICE OF EXPERIENCED SMOKERS IS

TRY THIS

TRY it when your taste "goes dead." When your cigarette, your food—nothing tastes right.

It's all a matter of putting your *papillae* in proper condition. Your papillae—the numberless tiny taste-buds clustered on your tongue.

When they're in good order, science says, they give keen, all-day zest to your smokes.* They multiply the flavor enjoyment of your food.

Care for your taste-buds, your papillae. Care for them by *avoiding dry mouth*, a condition of recognized prevalence.

If you enjoy smoking a lot—and who doesn't!—chew Wrigley's frequently. Wrigley's between-smokes, by stimulating a free flow of saliva, keeps the taste-buds moist and fresh and definitely relieves dry mouth. Thus, scientists say, the sensation of taste is intensified.

If you'd like more enjoyment of your cigarette and your food, keener appetite and better digestion, chew Wrigley's regularly between smokes and between meals.

At the cigar stand, take your change in Wrigley's.

* All statements in this advertisement are based on scientific research conducted by a nationally known biochemist connected with the medical faculty of a great American university.

L-351

Wrigley's JUICY FRUIT—the delicious fruity flavor that you get alone in Wrigley's Juicy Fruit. There is only one Juicy Fruit Gum. There is nothing that is even nearly like its rich, full, fruity flavor. If you have never tried Wrigley's Juicy Fruit, you have missed a real taste treat! Your cigar counter carries it—buy a package the next time you stop for your smokes

RICHMAN BROTHERS
ESTABLISHED 1879

A VOTE of CONFIDENCE from OVER A MILLION MEN

DURING the past year more than a million men bought Richman Brothers Clothes. That is by far the largest vote cast by the public for any make of clothes . . . at any price.

Such a decided preference must be deserved.. It proves beyond question that men nowadays appreciate honestly made clothes and honest values.

It justifies our faith in the judgment and common sense of the American clothes buying public.

Our method of manufacturing our own clothes and selling them in our own stores . . . without the middleman's profit . . . gives you more for your money . . . in quality, style, value and selection.

ANY SUIT, TOPCOAT OR DRESS SUIT IN EVERY RICHMAN BROTHERS STORE IN THE U. S. IS ALWAYS THE SAME PRICE.

ALL $22.50

114-118 S. State Street
Opposite the Palmer House
6400 South Halsted Street • 4011 West Madison Street
3220 Lincoln Avenue
Neighborhood stores open Tuesdays, Thursdays and Saturdays Until 10 P. M.
Gary, Indiana, 672 Broadway
State Street Store Open Saturday Until 9 P. M.

Intolerable itching instantly relieved

However stubborn or severe it may be—wherever it is located—and even if the skin is sore and inflamed; the soothing, healing medication in Resinol Ointment gives quick relief. Try it today and be convinced. All druggists. Write for free sample. Resinol, Dept. 2J, Baltimore, Md.

Resinol

JELLY and JAM MAKERS USE REFINED CANE SUGAR

All over the country you will find housewives using refined cane sugar for making their jellies, jams and preserves. Experience proves that cane sugar insures ideal results.

The housewife who takes advantage of the low price of sugar, also the bargains in fresh fruit, can put away preserves for the winter at a real saving.

Canned fruit and preserves of all kinds belong in the diet. What's more, they make meals more enjoyable. Jellies are fine accompaniments for meat as well as spread for bread, and canned fruits make delicious deserts and salads. Preserve with refined cane sugar. The Sugar Institute.

I. C. C. TO FIND OUT IF ROADS WASTE MONEY

Quiz Will Have Bearing on Rate Increase.

[Chicago Tribune Press Service.]

Washington, D. C., July 13.—[Special.]—With the railroads asking for a 15 per cent increase in all freight charges the interstate commerce commission today announced an inquiry into rail practices affecting operating revenues and expenses to determine whether they are "lawful and consistent with economical and efficient management."

Investigation will be made first as to prices paid for railroad fuel, practices in connection with the handling of coal at tidewater points, lake cargo coal, private freight cars, the spotting of cars, and the construction and maintenance of sidings for shippers.

Though the commission did not officially link the inquiry with the proceeding in which the railroads are asking for the increase in freight rates, the two cases are definitely related to each other. If the inquiry as to the practices leads the commission to condemn them as wasteful, such a condition would have a bearing on the question of freight increases.

Program Is Outlined.

The proceeding has been designated as ex parte 104 and administrative charges thereof assigned to Commissioners Joseph B. Eastman, Frank McManamy, and William E. Lee.

The practices to be investigated first will be set down for hearing as separate parts of the investigation, at times and places subsequently to be announced. Other subjects for inquiry will be announced from time to time.

The commission acted under authority conferred on it by sections 13 and 15-A of the interstate commerce act. Section 15-A authorizes the commission to inquire into the management of the business of all common carriers, subject to the provisions of the act, and directs it to "keep itself informed" as to the manner and method in which the same is conducted." Section 15-A is the part of the law requiring the commission to establish rates that will yield the railroads a fair return "under honest, efficient and economical management and reasonable expenditures for maintenance of way, structures, and equipment."

Bondholders' Plea Heard.

Earlier in the day two committees representing life insurance companies, savings banks, fire insurance companies, and other investors in railroad securities intervened in the rate proceedings, urging the commission to grant promptly the petition of the railroads for a freight rate increase.

These were the emergency committee on railroad investments of life insurance companies and mutual savings banks and the security holders' committee on the railroad emergency. The first organization is headed by Edward R. Duffield, president of the Prudential Life Insurance company, and the railroad emergency group is led by Fairman R. Dick of Roosevelt & Son of New York. Granville Clark of the New York law firm of Root, Clark & Buckner filed the petitions.

The life insurance companies and mutual savings banks, said a press release, have total assets of approximately $36,000,000,000, representing the savings of at least half the people of the United States.

Their Huge Holdings.

Their railroad bond holdings, it was stated, are about $4,700,000,000. Institutions represented on the committee, which was organized June 22, already hold railroad bonds exceeding $3,000,000,000—more than 25 per cent of the total railroad bonds of all railroads in the United States.

Unless there is a radical improvement in rail earnings during the last six months of the year, the result, say the petitioners, "would so seriously affect the public interest that the institutions represented by the committee deem it incumbent on them to present the situation fully and frankly to this commission."

The petition set forth that in the five calendar years ending Dec. 31, 1929, the roads earned their fixed charges, on the average, 3.12 times. In 1930 they earned them only 1.76 times, and on the basis of the net railway operating income for the first five months of 1931, it was asserted, fixed charges will be earned in the present year only 1.27 times.

30 Run at a Loss.

Twenty of the 67 largest railroads in the country will not earn their fixed charges in 1931, says the petition of the life insurance companies and savings banks. Twenty-two will earn their fixed charges less than one and one-half times.

"On account of this decline in the margin of safety on railroad bonds the bonds of twenty-one of the thirty-five roads now legal for investment in New York may be stricken from the legal list at the beginning of 1932," the petitioners state.

"In view of these conditions, it is added, "your petitioners deem it necessary to inform this commission, as a factor affecting the public interest, that, unless and until these conditions are corrected so as to improve the element of safety in railroad securities, they may not feel justified, in view of their obligations to their depositors or policy holders, in making further investments in railroad bonds, except in those cases where the fixed charges of the particular road are amply earned."

Rates Raise Called a Duty.

The interstate commerce commission is under a legal duty to establish increased rates, it is pointed out. The banks and insurance companies "have justifiably relied in investing the savings of their depositors and policy holders, upon the provisions of the interstate commerce act contemplating a fair return on railroad property."

The existing situation is characterized as "an emergency condition of a seriousness which has not confronted the carriers and the owners of their securities since the emergency of 1920, which was met temporarily by the six months guarantee of the federal government and later by the general rate increase of July 29, 1920."

ATTORNEY CHARGES CITY GIVES TOO MUCH IN TRANSIT FRANCHISE

Special Assistant Attorney General John L. McInerney began his arguments yesterday in Judge Stanley Klarkowski's court on the question of the validity of the transit franchise. He is acting as the joint representative of the attorney general and the state's attorney is seeking an early decision by the state Supreme court on features of the franchise that must be settled before work on Chicago's subway may be begun.

"The traction ordinance provides that the city shall construct the subway and then the local transportation system shall take it over and pay the city 3 per cent of its gross revenue," Mr. McInerney said. "But this percentage will not be paid until other expenses have come out of the revenue. The city is donating too much.

"It is not merely allowing the transportation company the right of way for the benefit of the people, as in the case of the surface lines, but is financing the construction, and this is invalid and in excess of the city's power."

Mr. McInerney also attacked the right of the legislature to grant the right to a transportation company to operate in cities of 500,000 or larger, which, he said, places Chicago definitely in an individual class, contrary to the state constitution.

Arguments will be continued tomorrow afternoon.

Jackson, as Commissioner, Back in His Old Office

William A. Jackson, newly appointed commissioner of gas and electricity, took charge yesterday of the department, from which he retired in 1903 to enter private business. He was greeted in his office by a number of old employés who knew him at that time, when he held the post of superintendent of construction.

SOVIET ABANDONS EQUAL WAGE FOR FARM LABORERS

Find Discipline Lax; Adopt Account System.

MOSCOW, July 13.—(AP)—The people's commissariat for agriculture decreed today that payment to workers on Russia's collective farms now shall be made only on the basis of quantity and quality of work performed.

Aimed at increasing the "material interestedness" of the farmers, thus enlarging production, the decree was another concrete result of Stalin's soviet industrial policy and a departure from the doctrine "from each according to his capacity; to each according to his needs."

Labor Discipline Breaks.

Heretofore collective farmers have been paid partly in money from farm earnings and partly in produce, according to the size and needs of their families, many taking their share of produce at the outset of the harvest. These factors, combined with inadequate organization and management of farms, were cited in the decree as responsible for a break in labor discipline and consequent losses from the harvest.

"We must not repeat last year's mistakes," the decree said. "Proper distribution is impossible without an account system in labor."

Hereafter every member of a collective farm will be placed on a basis of individual effort to be paid only according to the number of days devoted to work and the quality of his labor.

Government Collects First.

The system of produce distribution also was changed to compel farms to fulfill contracts to supply the government with its quota first. This was expected to provide an incentive to the farmers to make the most of the harvest, in order to obtain a larger share of the remainder for themselves.

The new system already is in force on a number of collective farms, but the decree makes it mandatory throughout the soviet union.

RIDES IN BOX CAR; KILLED.

Kenneth Thornburg, 24 years old, of Muncie, Ind., was killed yesterday while riding in a box car in the Chicago and Alton railroad yards. A switch engine backed into the car, causing the door to strike his head and fracture his skull.

CHILE GETS NEW CABINET; FACES FINANCE TANGLE

[Chicago Tribune Press Service.]

SANTIAGO, Chile, July 13.—A new Chilean cabinet, headed by Pedro Blanquier as minister of finance, took oath of office at 6 o'clock tonight.

The new cabinet is as follows: Juan Esteban Montero, minister of the interior and social welfare; Carlos Aldunate Errazuris, minister of foreign affairs; Pedro Blanquier, minister of finance; Jose Rios Arias, minister of justice and education; Francisco Casereda, minister of agriculture and public works; Gen. Pedro Charpin, minister of war, and Admiral Hipolito Marchant, minister of navy. There are only seven portfolios in the new government, due to the merging of the ministries of justice and education and agriculture and public works.

Senor Blanquier, a former finance and public works minister, as well as former director of the state railways, is regarded as an efficient technical man and is expected to remedy Chilean finances, the precarious state of which was partly responsible for the fall of the late cabinet.

Quake Hits Island Four Days in Row; None Killed

MANILA, July 13.—(AP)—Earthquakes today shook the Island of Masbate, central Philippines, for the fourth successive day. Although the brief shocks were not severe, their continuance has alarmed the populace. Gov. Teofisto Cordova reported considerable damage had occurred, but no deaths.

CANADA FAVORS AUSTRALIA AS IT BARS U. S. GOODS

[Chicago Tribune Press Service.]

OTTAWA, Ont., July 13.—Canada's new trade treaty with Australia, announced to the commons tonight, accords free or seasonally free entry on a great number of the precise items on which the dominion but a month ago raised tariff against the United States. Some items on which Canada raised tariff against the United States and now permits free entry from Australia are oranges, peanuts, veneered woods, eggs, raisins, and dried currants, while preference distinctly adverse to the United States products are given on lumber and meats.

The new tariff schedules appear to be directly in accord with Premier Bennett's declaration that Canada will buy from nations which buy from Canada, and marks another Canadian move in what has been described as the Canadian-American tariff war which began with the Hawley-Smoot tariff.

Australia accords her lowest tariff schedule to Canada on 415 out of the 433 items comprising her tariff schedule. Canada accords preferential entry to only 25 items in Canada's 199 item schedule. Canada's hard hit newsprint industry gets free entry into the Australian market, but in the lumber lists, wherein the western United States competes with British Columbia in the Australian market, Canada is accorded only a slight preference over American timber.

During July and August This Store Will Close Saturdays at 1 P. M.

CARSON PIRIE SCOTT & CO

Creating a Delightful Interlude in the Summer Evening Mode

WHITE SATIN

$29.50

And You Can Wear It Far Into the Next Season

Moulded into diagonal lines, which expand into soft fullness. A bodice with the draped neckline in front, a low V in back. Sketched right.

Shoulders are gracefully covered with the Empire flounce around the low cut back. The waist beautiful again attained with diagonal insets. Sketched left.

These Frocks in Women's Sizes Also Come in Coral, Nile and Black

Women's Frocks, Fourth Floor

Now a great rush of enthusiasm for the new

SERVEL

HERMETIC

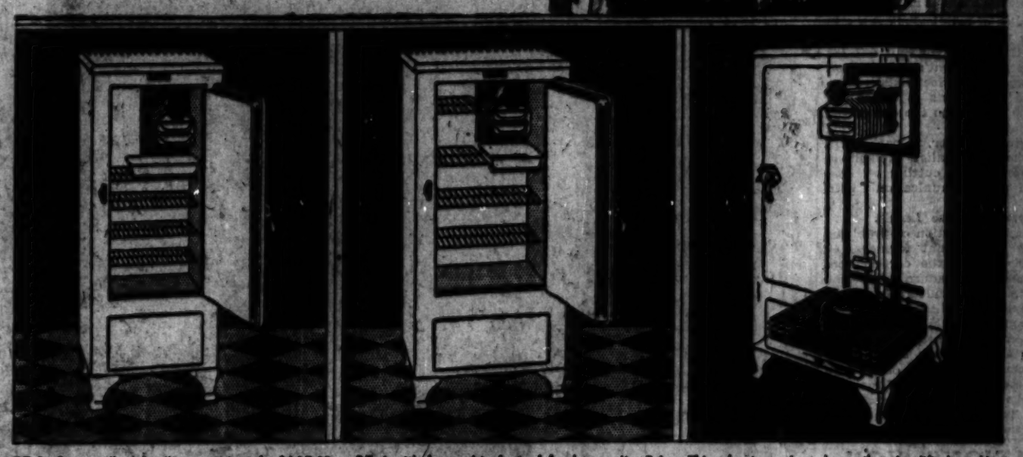

QUICK FACTS

Hermetically sealed refrigerating unit
No kitchen repairs
Fewer moving parts
Costs less to operate
Quietest electric refrigerator
Handy Temperature Control
More, usable shelf space
Flat, usable top
Beautiful, graceful cabinets
Low prices—generous terms
Broad factory guarantee

SE-3 for smaller families, equipped with every convenient, new feature $165.00 f. o. b. EVANSVILLE

SE-4 with four cubic feet of food capacity, 7.4 square feet of shelf space and flat, usable top

This phantom view shows the simplified working unit placed in the base of cabinet, out of your way

YESTERDAY'S electric refrigerators were altogether too complicated. But the new Servel Hermetic has entirely changed all this! Here's the simplest electric refrigerator—with fewer moving parts—and a working unit hermetically sealed in a permanent bath of oil. All parts most likely to cause future trouble have been entirely eliminated.

Everywhere the Servel Hermetic arouses quick enthusiasm. Thousands of women welcome this chance to enjoy the tremendous daily convenience of electric refrigeration—free from the bother and expense of old-fashioned Service. For this new Servel definitely puts an end to repairs in your kitchen, to intricate adjustments and replacement of parts.

SEE FOR YOURSELF!

Come to our complete showing of the new Servel Hermetic—displaying a full range of sizes that make it easy to meet your requirements exactly.

See the beautiful, new cabinets, compact to save valuable floor space, but with greater, useful storage space and plenty of room between shelves.

You'll find the Servel Hermetic equipped with every worth-while feature for your perfect convenience. And you'll be grateful every day for its easy cleanliness.

Here's the perfect servant for you. It's the quietest electric refrigerator—and it requires less electric current, gives you "carefree" refrigeration for the fewest possible cents a day.

Low prices—and generous terms! Order now for prompt installation. We simply set the cabinet in place and plug it into your wall socket. It goes to work immediately.

Come in and see the new **SERVEL HERMETIC**

NOW ON DISPLAY AT THESE STORES:

WEST
THE ELECTRIC REFRIGERATION COMPANY
4346 West North Avenue
E. V OLSEN & JOHN SWENSEN
5336 West North Avenue
YOUR OWN RADIO
2385 West Chicago Avenue
VACCA & SON
1002 Blue Island Avenue

SOUTH
ALLELY FURNITURE COMPANY
4220 Wentworth Avenue
JOS. F. BUDRIK
3417 South Halsted Street
COHEN BROS.
1407 South Halsted Street
DELIGHT SHOP
3438 West 63rd Street
FACTORY HOUSEHOLD UTILITIES COMPANY
844 West 63rd Street
MAX GOLD
1100 West 31st Street
GUARANTEED ELECTRIC SHOP
2870 West 22nd Street
McMANAMON FURNITURE COMPANY
1701 West 63rd Street
ROOT'S RADIO STORE
10328 Michigan Avenue
10916 Michigan Avenue

SCHALLER BROS.
1954-56 West 35th Street
TYLE ELECTRIC & RADIO SHOP
3448 West 26th Street
ECONOMICAL REFRIGERATION COMPANY
449 East 75th Street
SOUTH SIDE REFRIGERATOR SALES
6283 St. Lawrence Ave.

NORTH
CITY SALES & SERVICE
4808 Belmont Avenue
CLAMAGE RADIO STORES
1708 West Chicago Avenue
COMMUNITY BUILDERS SUPPLY COMPANY
3409 Armitage Avenue
JOHNSON ELECTRIC COMPANY
7483 North Clark Street
LIPPMAN LUMBER CO.
3088 W. Chicago Avenue
NORTH CENTER RADIO
4003 Lincoln Avenue
RISTOW RADIO COMPANY
3432 Irving Park Boulevard
RICH-GAARD COMPANY
4020 North Western Avenue
ROY-DINE RADIO SALES
3070 Lincoln Avenue

THIRY HOUSEHOLD UTILITIES CORPORATION
1348 Devon Avenue
VICTORY MUSIC SHOP
2457 Southport Avenue

WHITING-EAST CHICAGO, INDIANA
ASSOCIATED SALES & SERVICE COMPANY
Corner 119th Street & Indianapolis Boulevard, Whiting, Indiana

EVANSTON
W. B. LANGRIDGE & COMPANY
805-7 Chicago Avenue
Evanston, Illinois

JOLIET, ILL.
BARRETT HARDWARE COMPANY
Joliet, Illinois

CICERO, ILL.
K. & M. RADIO COMPANY
4847 West 22nd Street

BERWYN, ILL.
K. & M. RADIO COMPANY
6224 West 22nd Street

MAYWOOD, ILL.
KESSELL RADIO COMPANY
612 South 5th Avenue
Maywood, Illinois

ELBURN, ILL.
G. R. JOHNSON COMPANY
Elburn, Illinois

ROCKFORD, ILL.
THE MILLER-SANTEE COMPANY
114 South Wyman Street
Rockford, Illinois

SOUTH BEND, IND.
HOME ENTERTAINMENT CO.
118 West Colfax Avenue

ELMHURST, ILL.
ELMHURST FURNITURE COMPANY

GARY, IND.
BURKE BROS. PLUMBING & HARDWARE COMPANY
541-47 Broadway, Gary, Indiana

AURORA-GENEVA, ILL.
CARL F. COLLINS
R. D. No. 1, Batavia, Illinois

PARK RIDGE-NILES, ILL.
PARK RIDGE STORE
J. BACHMANN & SONS
113 South Prospect Avenue
Park Ridge, Illinois

WAUKEGAN, ILL.
NORTH CHICAGO, ILL.
JAMES A. WATROUS HARDWARE COMPANY
110 North Genesee Street
Waukegan, Illinois

BLUE ISLAND, HARVEY, CHICAGO HEIGHTS, ILL.
A. P. SPIRES & SON
13004 South Western Boulevard
Blue Island, Illinois

FORRESTON
ELMER VIETMEIER
Forreston, Illinois

MILWAUKEE
RADIO SPECIALTY COMPANY
829 North Broadway
Wholesale Distributor

McHENRY-GRAYS LAKE, ILLINOIS
A. E. NYE

WESTERN SPRINGS, HINSDALE, RIVERSIDE, LA GRANGE, DOWNERS GROVE, ILL.
SUBURBAN ELECTRICAL APPLIANCE COMPANY
608 Hillgrove Avenue
Western Springs

OREGON, MT. MORRIS, BYRON, ILL.
DUCK BROS.
1002 3d, 4th Street, Oregon, Ill.

Wholesale Distributor: **LIND HARDWARE CO.,** BUILDERS BUILDING La Salle and Wacker Drive

Simplified Refrigeration

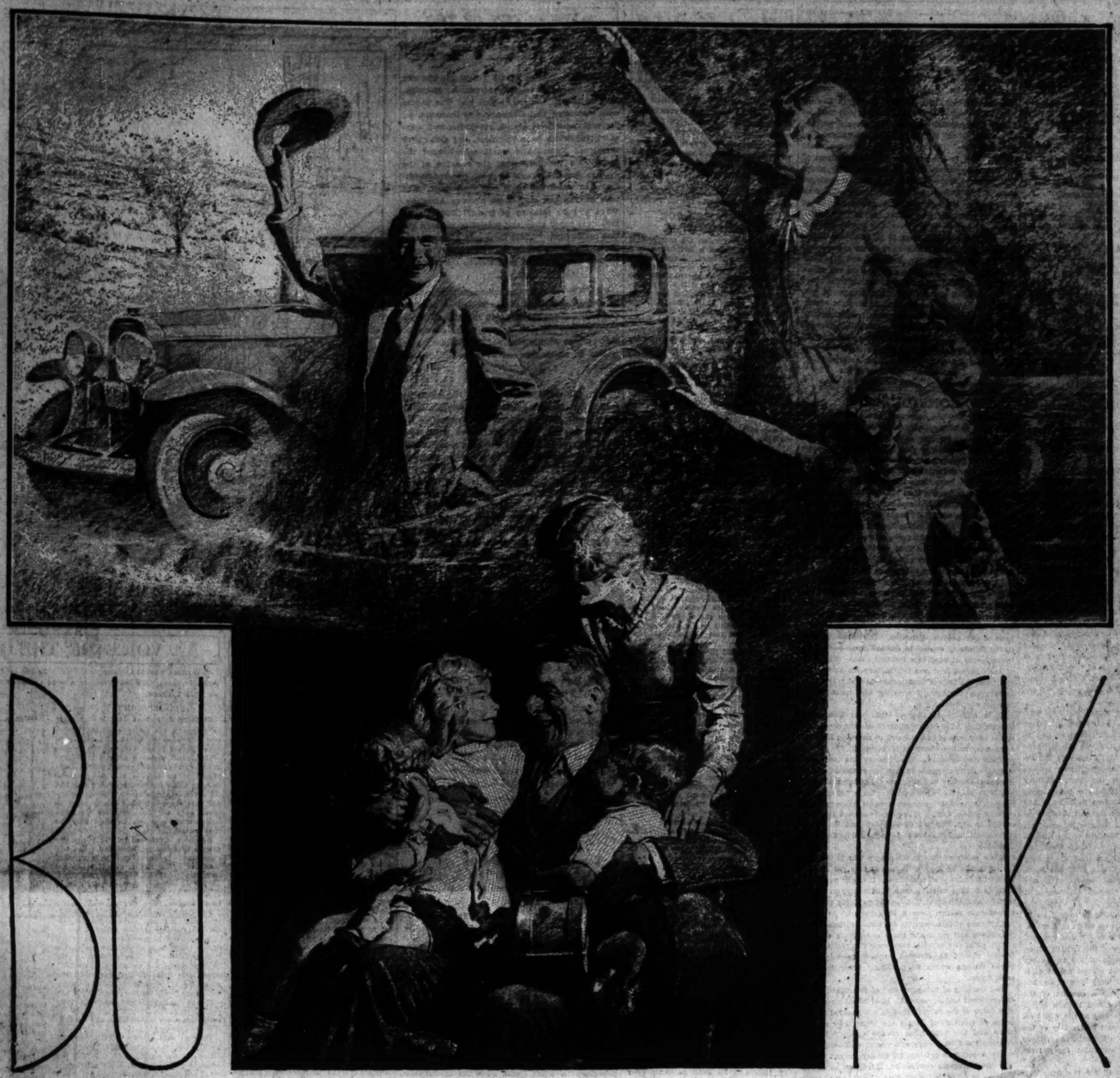

BUICK

NOW . . a Buick Eight for *your* family

Do you realize that now, for as little as $1025 to $1095, f. o. b. Flint, you can choose a big, roomy Buick Eight—a car that is every inch a Buick, from its powerful Valve-in-Head Straight Eight Engine to its torque tube drive and silent-shift Syncro-Mesh Transmission?

Your family deserves the joy of Buick ownership—and you, we believe, will be astonished at the ease with which you can now obtain one of these fine cars. Come in at once and get our *specific* offer, including an attractive allowance on your present car and liberal G. M. A. C. terms. Until you have seen us, you can't appreciate how easily you can own a new Buick Straight Eight.

SERIES 50

$1025 to $1095

f. o. b. Flint, Mich.

BUICK MOTOR COMPANY Factory Branch: 21st and Calumet Ave.

SOUTH SIDE

James Levy Motors Co.
2257 S. Michigan Ave.

Faget Buick Co.
Western Ave., South, at 65th St.
Western Ave., South, at 123d St.

Jackson Park Buick Co.
7001-13 South Chicago Ave.
(1 block west of Cottage Grove)
7134-36 Stony Island Ave.

SOUTH SIDE—(Cont.)

Roseland Buick Sales Co.
10952 S. Michigan Ave.

McFarland-Keenan Co.
7647 S. Halsted St.
1243 W. 63d St.

Archer Buick Co.
4400 Archer Ave.

South Chicago Auto Sales Co.
8600 Commercial Ave.

WEST SIDE

West Side Buick Sales Co.
4666 Washington Blvd.

Lawndale Buick Sales
3552 Ogden Ave.

Chas. Lange & Bros. Co.
Milwaukee Ave. at Logan Sq.
3848 W. North Ave.

James Levy Motors Co.
Ogden Ave. at Monroe

NORTH SIDE

Chas. Lange & Bros. Co.
3159 N. Clark St.

NORTH SIDE—(Cont.)

Northwest Buick Co.
3801 Lawrence Ave.
4422 N. Western Ave.

Western-Devon Buick Co.
6100 N. Western Ave.

Broadway Buick Co.
5701 Broadway

SUBURBAN

Peckat Bros. Motor Sales Co.
Roosevelt Rd. at 2d Ave.,
Maywood, Ill.

SUBURBAN—(Cont.)

Wm. Busse & Son
Park Ridge, Ill.

Oak Park Buick Sales Co.
Madison St. at Euclid Ave.,
Oak Park, Ill.

Cicero Buick Sales Co.
5312 W. 22d St., Cicero, Ill.

Pippin & Wietz, Inc.
512 W. Burlington Ave.
La Grange, Ill.

SUBURBAN—(Cont.)

Heinz Motor Co.
Niles Center, Ill.

North Shore Buick Co.
Highland Park, Ill.
1030 Davis St., Evanston, Ill.

C. G. Wenban & Sons
Waukegan, Ill.
Lake Forest, Ill.

Main Motor Sales
Libertyville, Ill.

WHEN BETTER AUTOMOBILES ARE BUILT, BUICK WILL BUILD THEM . . . A GENERAL MOTORS VALUE

Chicago Daily Tribune
THE WORLD'S GREATEST NEWSPAPER

FOUNDED JUNE 10, 1847

ENTERED AS SECOND CLASS MATTER JUNE 8, 1906, AT THE POSTOFFICE AT CHICAGO, ILL., UNDER ACT OF MARCH 3, 1879.

All unsolicited articles, manuscripts, letters and pictures sent to The Tribune are sent at the owner's risk, and The Tribune company expressly repudiates any liability or responsibility for their safe custody or return.

TUESDAY, JULY 14, 1931.

THE TRIBUNE OFFICES.

CHICAGO—TRIBUNE SQUARE.
MILWAUKEE—TRUST COMPANY BUILDING.
NEW YORK—220 EAST 42D STREET.
WASHINGTON—813 ALBEE BUILDING.
BOSTON—710 CHAMBER OF COMMERCE BUILDING
ATLANTA—1825 RHODES-HAVERTY BUILDING.
LONDON—135 FLEET STREET
PARIS—1 RUE SCRIBE.
BERLIN—69 UNTER DEN LINDEN
RIGA—ELIZABETES IELA 15/2.
ROME—GALLERIA COLONNA (SCALA A).
VIENNA—9 ROSENBURSENSTRASSE.
WARSAW—PLAC KRASINSKA 6.
GIBRALTAR—HOTEL CECIL.
PEIPING—GRAND HOTEL DES WAGON-LITS.
SHANGHAI—36 AVENUE EDWARD VII.
TOKIO—IMPERIAL HOTEL.
MEXICO CITY—HOTEL REGIS.
PANAMA CITY—HOTEL CENTRAL.

SPECIAL REPRESENTATION.
SAN FRANCISCO—320 KOHL BUILDING.

THE TRIBUNE'S PLATFORM FOR CHICAGOLAND

1. *Make Chicago the First City in the World.*
2. *Start the Subway.*
3. *Electrify the Railroads.*
4. *Abolish the Smoke Pall.*
5. *Separate Grades of Boulevards and of Through Streets.*
6. *End the Reign of Gangdom.*

"The newspaper is an institution developed by modern civilization to present the news of the day, to foster commerce and industry, to inform and mold public opinion, and to furnish that check upon government which no constitution has ever been able to provide."

PREPARING US FOR THE CONFERENCE.

Taking advantage of an international radio hookup and a demonstration in London to promote the success of the coming disarmament conference at Geneva, Ramsay MacDonald, Stanley Baldwin, and David Lloyd George, the leaders of the contending political parties of Great Britain, showed a remarkable agreement on one thing. That is the deplorable spirit and policy of the United States.

Mr. MacDonald, being the same individual who just before the last conference on naval limitation hurried over to confer with Mr. Hoover and to assure the American people that we are welcome to parity, "parity overflowing," repeated his reproach that in spite of the Kellogg treaty we are spending more than before the war. Stanley Baldwin, head of the Conservative party, says that every international problem in Europe has been made incomparably more difficult because we have not belonged to the league of nations. Lloyd George, head of what remains of the Liberal party, treated us to a bit of true Georgian polemics when he reminded us that the treaty for the renunciation of war was proposed by a country—that's ours—"whose armaments are much more powerful than before the war and have increased since."

The intention of this broadside is to put us in a proper frame of mind when we sit in at Geneva. We think, inasmuch as this distortion of the real situation is the collaboration of the British prime minister and the official heads of the two other parties in Great Britain, that official notice of it by our government is not only justifiable but imperatively called for. Since a concert of the most authoritative voices in Great Britain broadcasts to the American people and to the world an attack upon the official conduct and policy of the government and people of the United States, there should be a prompt and emphatic reply from Washington.

Meanwhile, it would be well for the American public to examine these significant utterances. We would point out first a basic inconsistency which is so obvious as to imply necessarily the insincerity of this assault upon our policy respecting armament. It is not consistent for the greatest sea power in the world to reproach a power which has taken the lead in naval reduction, which upon its own initiative has sacrificed a program of naval building that it was fully able financially to complete and that in a few years, before this time, would have given it the strongest fleet in the world. It is not consistent for a government which formally conceded the principle of fleet parity to reproach a country which, though fully capable not only of building up to parity but of building up to primacy, has refused to exercise its right and deliberately stopped building in categories not limited by treaty while all other powers increased their building—in fact, until it had fallen seriously below its previous position both relatively and absolutely. Each one of these eminent speakers knows the facts of America's sacrifice and persistent abstention, and their resounding rebuke of America is or should be a sharp warning to our government and to our people of what our representatives are to meet in the coming conference. It is itself a sufficient response to Mr. Stanley Baldwin's criticism of the United States for not entering the league of nations and to any other invitation to surrender our political independence and subject ourselves to the vote of governments already heavily indebted to us in blood and treasure but plainly as ungrateful for American sacrifice as they are unscrupulous in ignoring the facts and misstating the principles of American action.

Mr. Baldwin says every international problem since the treaty of Versailles has been made incomparably more difficult by the absence of America from the league of nations. This means that, not satisfied with our turning the scale of victory to the allies in 1918—at the expense of 75,000 American lives lost in a war for which we had no shadow of responsibility and at the expense of billions of treasure poured out not only during the war but after, billions for military victory, billions for reconstruction—we refused to underwrite the impossible and peace-destroying terms imposed upon the vanquished peoples or enter into a conspiracy to keep half Europe permanently in subjection to the other. This moment, when the nations which dominate the league are confronted with a catastrophe which their selfish and shortsighted hostilities have brought about, does not seem to us precisely the moment at which Mr. Baldwin's reproaches are likely to touch the American conscience.

In Mr. Lloyd George's contribution to this symphony of contemnation he finds it strangely inconsistent—and inconsistency is an offense Mr. Lloyd George cannot tolerate in others—that the country proposing the renunciation of wars "has armaments much more powerful than before the war and have increased since." We hope he is right about American armament, for we have need of it while Europe remains an armed camp. But if an American secretary of state was the proponent of the treaty renouncing war, Great Britain and every great armed power in Europe has signed the pledge. Are they armed because America is armed? Are they anxiously waiting to abolish their armies and fleets as soon as America does? Even Mr. Lloyd George could not say that in the most passionate paroxysm of his Celtic eloquence. If the American army, about the size of Czecho-Slovakia's, is better equipped than it was before the European war taught us the danger to our peaceful preoccupation of European hatreds and follies, so is the British army. If our navy is better, the British navy is for the same reason and it is relatively much stronger, for the German navy is no more.

Mr. Lloyd George, Mr. Baldwin, and Mr. MacDonald all know the facts, but they do not speak from them. The great demonstration in support of the coming negotiations upon armament was a notable occasion for candor and straight speaking. The three leading representatives of British politics made it an occasion for darkening counsel. At a time when all Europe is turning to America for help they take up the cry we have heard so often since the war, "Blame it on America."

FURTHER REMARKS ON CONFIDENCE.

A great deal has been said and something has been done in this country since the depression set in by way of restoring confidence. The point has been made repeatedly that what we lack is certainly not money, not machinery, not technical skill, not raw materials and not distributive organizations. We have them in abundance. What we lack is the assurance that the future is not going to be bleak. Once that assurance returns prosperity will return with it. That is largely true. There is of course an actual reduction in purchasing power as compared with two years ago that cannot be laughed away. As that purchasing power is restored the depression will yield. Certainly it will not yield to whirlwind campaigns intended to drive out the devils of fear as long as great numbers of people out of work have genuine, rational, intelligent reasons for conserving their resources rather than spending them. But there is a lack of confidence in one quarter that is a fundamental weakness of our present situation. It expresses itself in the failure of capital to embark upon long term investments at moderate interest rates. The lack of such investment has led, in turn, to unemployment and the fear of unemployment which together have gone far toward creating and maintaining present conditions.

It is curious to observe that our financiers, though they have been willing to use the enormous credit resources of this country in rescuing Europe, seem now rather chary of investing in the future of their own country. Their theory has been that our prosperity depends in part upon the power of Europeans to buy our exports. That is not untrue, but it is not the whole truth. To a far greater extent our prosperity depends upon domestic purchasing power, and, if investments abroad are warranted in the interest of stability and recovery, investments at home are to be regarded as far more desirable.

It is a waste of time to tell a man who is out of a job or thinks he may soon be out of a job to buy without a thought of tomorrow. It ought not to be a waste of time to tell a man with money to invest that he should invest it in sound projects offering a moderate return over a long period. Housing projects are of this nature. So, too, is railroad electrification, and no doubt there are others equally sound. The aim of mass movements to restore confidence should be directed toward loosening the purse strings which keep capital from entering such fields.

The timidity of investors and of financial leaders is irrational and emotional. It is based upon fancied fears of the future, though the natural advantages of the United States are what they always were and the population of the country is still characterized by energy and resourcefulness. Yet, while America is sending its money abroad to bolster up European currencies, European money is flowing to America for security. That is a paradox which will puzzle and perhaps amuse commentators in the future.

FIRES IN THE FORESTS.

Vacation time is a dangerous one for the forests. The Michigan department of forestry classifying the origin of fires finds that the tripper is the largest contributing cause, with camp fires and cigarets. The seasoned man or woman in the woods is careful by habit, but a small percentage of heedlessness or indifference is enough. One person can ruin a stand of timber, the shore of a lake or a whole landscape by tossing aside a cigaret or by neglecting the embers of a fire. Once done, the damage is done for generations or forever in the places of greatest natural beauty, and even cut over regions which have regained a fresh charm of brush will be scarred again for years.

This needless destruction of the wilderness still available for the purposes of health and recreation is a sad crime which seldom can be punished properly. It does not lose any gravity because it lacks intent. A nit-wit in the woods is not harmless because he is merely thoughtless. When he sets a fire he might as well be an incendiary with the intent to let loose just what he has.

Editorial of the Day

BEWILDERING.

[N. Y. World-Telegram.]

The Fourth of July speech of the Vice President of the United States called for "reverence for the constitution, respect for the law and the courts." "It is not pleasing," declared Mr. Curtis, "to note the wave that is sweeping over the country which disregards law and order and substitutes instead man's individual desires, thereby weakening the opinion in which the constitution is held."

The Fourth of July speech of the secretary of war of the United States denounced "the breakdown of local self-government" and the "entry of the national government into the administration of state and municipal affairs." "Where Jefferson did his utmost to free us from the tyranny of the crown," declared Secretary Hurley, "they are striving their utmost to subject us to the autocracy of a constantly growing bureaucracy."

The eighteenth amendment did to local self-government exactly what Secretary Hurley deplores, and caused to sweep over the country the wave which Vice President Curtis laments as "weakening the opinion in which the constitution is held."

Yet neither of these gentlemen, representatives of the present national administration, finds the slightest fault with the eighteenth amendment and the noble experiment.

Scold the people for not liking what, admittedly, they ought not to like!

Rather bewildering.

How to Keep Well By Dr. W. A. Evans

To the limit of space questions pertaining to hygiene and prevention of disease will be answered in this column. Personal replies will be made to inquiries under proper limitations when return stamped envelope is inclosed. Dr. Evans will not make diagnosis or prescribe for individual disease.

[Copyright: 1931: By The Chicago Tribune.]

THE COOLER FOR SUNSTROKE.

THE Anglo-Persian Oil company is making use of a hospital with a refrigerated ward. Regardless of the conditions of the outside air, the temperature in this ward never goes above 65 degrees; and it is always dry. Sick people in this hospital are given just exactly the temperature and the humidity which is best for them.

Here is one group of people for whom the ventilation engineer does a job that is up to standards which he reaches when he is planning to keep oranges, fruit, eggs, meat, and other foodstuffs under the best conditions. The places where silk and cotton and certain chemicals are manufactured are no better ventilated than is this hospital. The processes of manufacture have nothing on these sick people.

That part of Persia where this oil company is found is hotter than the hinges. It is not easy to get labor to live and work there. A great many of the employés are overcome by heat. Heat stroke, sunstroke, and heat cramps make up a great part of the problem of the physicians employed by this great oil company. In the treatment of this group of disorders this refrigerated ward finds its field.

Most of the men who get sunstroke are working in the open, and a long way from these refrigerated hospitals. To meet this need, every electric plant has an ice-making attachment and every ice-making outfit has a cold storage room. When a man topples over from sunstroke he is carried into the nearest ice plant cold storage room as quickly as possible. There he remains until midnight. [In Persia the air is cold from midnight until five in the morning, regardless of the heat of the day.]

Soon after that the sufferer from sunstroke is removed from the cold storage room, put in a comfortable ambulance, and hurried away to a refrigerated hospital. He must be in this institution before the day advances far enough to become hot.

Dr. Frank Marsh reports that under this treatment the death rate from sunstroke has been markedly diminished and violent headaches, mental disturbances, and other after effects of sunstroke have been almost wiped out. Very little treatment other than this refrigeration has been given.

The method of construction and the means of keeping the air cool and dry have been described in detail.

IN OTHER WORDS.

Mrs. J. S. writes: Kindly explain the following terms:

1. An endocrine disturbance of the pituitary gland type.
2. A hyperplastic arthritis of the cervical spine.
3. A mitral regurgitation of the heart.

REPLY.

1. There is something wrong with some part of your pituitary body and this is causing headache or some other symptoms produced by pituitary disorder. This ductless gland is located within the head.
2. Inflammation of the joints of the spinal column in the neck region. This inflammation has produced bony spurs and these may be pressing on nerves or rubbing something.
3. There is a slight defect in the mitral valve and blood leaks back. The mitral valve is the large valve between the two cavities on the left side of the heart.

RICKETS IS TO BLAME.

C. B. writes:

1. What is the cause of pigeonbreast?
2. Is there any cure or exercise?
3. Will it have any effect on my children?

REPLY.

1. Rickets is the cause in nearly every case.
2. Not much can be done. The probability is that you are starting about ten years too late. If rickets is still active stay in the sun as much as possible, particularly in the winter. Take cod liver oil or viosterol. Eat radiated foods. Rowing, swimming, and other shoulder, back, and arm exercises may help somewhat if persisted in for years.
3. No.

FRIEND OF THE PEOPLE

Letters to this department must be signed with names and addresses of writers.

OVERHANGING BRANCHES.

Chicago, July 10.—[Legal Friend of the People.]—1. The writer has made two complaints to the health department regarding a neighbor's tree that has a branch extending at least ten feet over our fence and above our porch.

The berries from this tree keep dropping and attract swarms of flies, and this is the only place our baby can play. We asked the neighbor to saw off the branch, but he pays no attention.

We were of the opinion that this was under the jurisdiction of the health department, but they have done nothing. C. J.

1. It does not appear to be a case for the health department.
2. He is under no obligation to do this for you, but you are entitled to cut it at the lot line.

TRIBUNE LAW DEPARTMENT.

OLD CAR REMOVED.

Chicago, June 7.—[Friend of the People.]—There is a wreck of an abandoned automobile in the vacant lot near Sheridan and Waveland avenue. It is most unsightly and we would appreciate having the thing removed. MRS. M.

The captain commanding the 35th district reports that this car will be removed to the Bridewell immediately.

JOHN H. ALCOCK,
Acting Commissioner of Police.

MARRYING COUSINS.

Chicago, July 3.—[Legal Friend of the People.]—In which states are cousins allowed to marry? T.

The general rule [as stated in 38 C. J. 1276] is that the "validity of a marriage is determined by the law of the place where it is contracted; if valid there it will be held valid anywhere, and conversely if invalid by the lex loco contractus, it will be held invalid wherever the question may arise. An exception to the general rule, however, is ordinarily made in the case of marriage repugnant to the public policy of the domicile of the parties, in respect of polygamy, incest, miscegenation, or otherwise contrary to its positive laws," citing under the exception Stevens vs. Stevens, 304 Ill. 297, and Lincoln vs. Riley, 317 Ill. A. 571.

Section 1 of the Illinois marriage act provides "Marriage between cousins of the first degree is declared to be incestuous." Under these authorities we advise Illinois residents not to contract such a marriage and that where such relationships have been contracted the parties make such provision by will, etc., as they would make if the marriage were invalid.

TRIBUNE LAW DEPARTMENT.

A LINE O' TYPE OR TWO

Here to the Line, let the quips fall where they may.

THE MAN IN FRONT OF US on the bus was most intent on his newspaper yesterday morning. And we thought he might well be. The papers were screaming that Germany was bankrupt, all the exchanges were closed, revolution and communist uprisings were imminent, and that chaos threatened Europe and would echo around the globe. We wondered what the reaction of the average American would be to the tremendous situation in which the world now finds itself. The man on the bus seemed an average American. What was he thinking of it all? Suddenly he threw his paper away and turned to the man sitting beside him: "Them Cubs only got one game out of the double header with St. Louis," he said. "What they need is a good kick in the pants."

—‡—

FRANCE is continuing lukewarm in regard to helping Germany out of the slough of despond. One might, if one thought long enough and deeply enough about the matter, come to the conclusion that perhaps France does not like Germany very much. In which case one would be not entirely wrong.

—‡—

"AH, MR. HOLMES," said Dr. Watson as he bustled into the great detective's home yesterday morning, "I have something most mysterious for you to unravel. The White House Irish wolfhound, a great pet of the President's, and which always accompanied him to the Rapidan summer camp, has disappeared, and although a most vigilant search has been made, no trace of the wolfhound can be found." "Quite interesting," remarked Mr. Holmes. "When did the dog vanish?" "Right after biting one of the marine guard at the camp." "Ah, the dog bit a marine, did he?" remarked the great detective smiling. "Then you will find him at the nearest dentist's having his teeth repaired." "Marvelous," ejaculated Dr. Watson.

—‡—

MOOD OF A SUMMER'S NIGHT.

I've reached the age of reason:
And I'm very much alone;
Life, once a syncopation,
Now's a dreary monotone.
I'm tired of passing light o' loves
With their all too brief appeal:
I want to love forever,
Love but one through woe and weal.

So I'm building up a new romance
And building deep and strong,
For without some such foundation
Love would crumble before long:
As I have learned from past mistakes,
Romance to last must be
Builded deep and builded strong
And for eternity.

Eternity may be the kiss,
The day, the week or more
I hope the new romance will last:
It never did before.

THE PHANTOM LOVER.

—‡—

GERMANY has closed its stock markets for two days. That's about the only way nowadays to prevent stocks indulging in their favorite pastime of nose diving to a new low.

—‡—

WE NEVER SAID A WORD when Chicago decided to throw away its horn and get a greeter. We remained coldly silent when it was announced that the greeter would dress in pure white and ride in a white automobile escorted by white policemen in white ducks on white motorcycles. We preserved an even colder silence when the greeter began to greet and leaped out at visitors grinning a terrible grin, effusively shaking their hands and slapping them on the back. But when our official greeter said, "I am speaking for the people and the kiddies of Chicago," we cannot refrain from letting out a roar of protest. We've stood nobly for the rest of it, but "kiddies" is too much! If he keeps on saying that horrible word we insist that Chicago throw away the greeter and get back the horn.

—‡—

WE'D FEEL SORRIER for the Germans if the thought wouldn't be always bobbing up in our minds that they can sit around and talk it over in a nice cool rathskeller with waiters to bring them great cold steins of beer with the froth piled high on top and running slowly down the side. Ach, prosit!

—‡—

JAPANESE astronomers report they have discovered another planet much bigger than the earth. Well, it may be bigger, but if their depression is bigger, too, they haven't got anything to brag about.

—‡—

SONNETS IN A SEQUENCE.

IV.

Relentless Love, with what usurious fee
You are requited for your paltry loan!
Insidious Shylock, with what venal glee
You seize the flesh, and all but scrape the bone!
Long, long it is since last I ventured through
These woods once dear, these lifted listening leaves,
And marked the failing season, and with rue
Saw wayward Summer bound in hearty sheaves.
Absent so long from all the loves that now
Wake a remembered music in my breast—
The winter apple ripening on the bough,
The winter sunset burning down the west,—
I had forgotten them, and half surmise
They turn upon me with offended eyes.

DOROTHY KISSLING.

—‡—

THE SCIENTISTS of Cornell university have issued a warning to the public not to eat the transparent wrappings that come around cigars and various articles of food. Heavens! Have things got that bad?

—‡—

"HOCH!" they used to say in Germany. Now France says hock the whole country or sell it at auction and see if they care. R. K. L.

GETTIN' SICK OF ANIMALS

FROM THE TRIBUNE'S COLUMNS

16 YEARS AGO TODAY

JULY 14, 1915.

NEW YORK.—Two more ships were added to the list of vessels which have survived attempts to destroy them by fire bombs, and officials of the French line, the Fabre line, and the Atlantic Transport line are waiting anxiously for news of other of their vessels at sea. The ships against which attacks by fire have just become known are the Samland, an American owned vessel under charter to the Atlantic Transport company, and the Etrathtay, chartered by the Fabre line. At least two other ships are known to have had bombs placed aboard, but the names of these have not yet reached the company here. With the admission by steamship officials now that the fires aboard the Touraine and the Minnehaha were both caused by bombs, the list of vessels thus attacked since the beginning of this year numbers ten.

PARIS.—Another defeat for the crown prince of Germany is chronicled in an official war bulletin. The army of Germany's future emperor assumed the offensive today in the Argonne on the road between Binarville and Vienne-le-Château as far as the region of Haute Chauvauchec, but was forced to retire in the face of an energetic counter attack by the French.

MEXICO CITY, Mex.—Mexico City was formally turned over to the Carranzista forces under Gen. Gonzales on July 11 by the city council. Gen. Alfred Machuca, a Carranzista chieftain, at the head of 4,000 troops entered the city on that day and took possession of the national palace.

30 YEARS AGO TODAY

JULY 14, 1901.

PITTSBURGH, Pa.—It is to be a war to the finish between organized labor and the billion dollar steel combine. The conference between representatives of the three big companies has come to naught, and President Shaffer wired the following order to all amalgamated lodges in the tin plate, steel hoop, and sheet steel mills of the country: "Notify your men that the mill is on strike and will not work on Monday, July 15." This order calls out only 75,000 men but it is the first step in the great test of strength between labor and capital. Strikes will be ordered in other branches until not a union man remains in the employ of the United States Steel corporation.

CANTON, O.—President McKinley took his first ride in an automobile. In a drive about the city it was noted that he took a firmer hold of the arms of the seat as the machine went around corners.

50 YEARS AGO TODAY

JULY 14, 1881.

WASHINGTON.—The condition of President Garfield is regarded by his physicians as much improved and they believe he is at last on the safe side of the crisis.

NEW YORK.—The Garfield fund for the benefit of his wife and children in the event of the President's death, now aggregates $142,905, of which $80,000 is already on deposit with the United States Trust company.

ROME.—The removal of the body of Pope Pius IX. from its resting place in the basilica of St. Peter's to the tomb provided for it in the Church of San Lorenzo was accomplished last night and this morning. The ceremony was attended by some of the most disgraceful scenes ever witnessed in Rome. The coffin was placed upon a bier drawn by horses, and priests and laymen carried lighted candles. The scene was solemn in the extreme, but scarcely had the procession left the steps of St. Peter's than an unruly mob of roughs of the city swarmed around it, hustling and intercepting the priests, endeavoring to extinguish the candles and to overturn the bier, and shouting "Long live Italy!" "Down with the pope!" "Away with the Black Gowns!" The police were unable to control the crowd and several companies of soldiers were called to disperse the mob.

VOICE OF THE PEOPLE

Writers should confine themselves to 200 or 300 words. Give full names and addresses. No manuscripts can be returned. Address Voice of the People, The Tribune.

ECONOMY.

Chicago, July 9.—I feel it my duty to reply to the letter entitled "Economy," written by M. L. S., and published July 2 in the Voice of the People.

The forest preserve district is a separate and distinct governmental body organized by law in 1915 to purchase and set aside for future generations 35,000 acres of virgin land. The law specifies that the bond issue money shall be spent only for the purchase of additional land and can be used only for that purpose.

Economy is referred to. This is purely a case of economy, because no one will deny that property can be purchased today at a low figure, and if funds are available for that purpose only, is it not an act of economy as well as an effort to get some money, even though only a small amount, into circulation?

The county board—forest preserve district and highway department—is conserving every available dollar.

It must not be lost sight of that Cook county was on a cash basis up to the time nonelected saviors of Cook county brought about the nullifying of the 1927 assessment and arbitrarily stopped the collection of taxes, and tied up county and other funds for two years. This has cost the taxpayers approximately $50,000,000 and the interest that goes to banks amounts to $50,000 a day or $14,000,000 a year.

The tax reform pay roll [interest on anticipation warrants due to the delay cause by the nullifiers of the 1927 tax assessments] would certainly alleviate a lot of the distress caused by an act which could have been handled less drastically by permitting the 1927 assessments to stand and ordering a new revaluation to be made for the 1931 quadrennial period. This would have saved at least the interest on the anticipation warrants, to say nothing of lost penalties and interest on funds which would have been collected by the taxing bodies.

It is a bit late to lock the barn and cry for economy after the $50,000,000 revaluation bonanza has left the barn.

The county board had demonstrated its ability to put the county on a cash basis and was saving $1,500,000 annually until the state tax commission arbitrarily stopped all revenues, and now those who sponsored the fiasco have either drawn out of the picture or are crying for economy.

The Sherman act stopped the trusts under Roosevelt; section 37 of the federal code [an attempt to do an overt act against the U. S.] stopped the Indiana vote frauds. There is something that can stop the present effort to embarrass the taxing bodies of our community. EMMETT WHELAN,
President Cook County Commissioners.

"TEN THOUSAND SWEDES——"

Oak Park, Ill., July 10.—Like the tune which ran through Mark Twain's head, much to his annoyance and discomfort, I am constantly plagued with a poem—two lines of which I know. It goes like this:

Ten thousand Swedes
Ran through the weeds
At the battle of Copenhagen.

And that's all I know. I'll be able to sleep nights just as soon as I know the balance of this head-splitting piece of literature. EDWARD L. TAYLOR.

THAT ROPE.

Chicago, July 9.—Purely at the request of my wife I am writing you to give you the correct solution to J. L. F.'s problem.

Of the answers published today the only one with any relation to the correct answer is C. O. R.'s, which is 6,785.81 feet. This, however, is the length of the rope and not the distance that the man traveled.

By calculus the problem is quite simple, but without it I don't wonder that J. L. F. has not got the answer in 40 years.

If the man unwinds the rope from the bottom, walking in ever increasing circles he walks 5,278 miles. If he wants to save a couple of thousand miles he should, if possible, unwind from the small end, in which case he walks only 3,270 miles. H. A. G.

WHY YOUTH FLAMES.

Chicago, July 9.—No wonder the young girls of today drink and smoke and have a good time all around. I am 21 years of age. Up to this time I have been very particular about the fellows with whom I have gone around. I have been seeing a young man about three times a week lately, and since he will go to school we amuse ourselves by going to a movie, dance or even a walk, nothing less enough. Just because I have been going out quite steady lately my parents have started in to nag. The young man mentioned is 23 and his folks are the same way.

Why can't parents leave well enough alone and leave us have our good time in a nice way?

Again I ask why don't parents think the good, clean times we have instead of causing discontent and cause us to seek other pleasures. Maybe this sounds forging, but with all due love and respect to parents, I ask them to heed these words. PEARLS.

POLICE UNIFORMS.

Chicago, July 10.—The latest police order making officers put on long sleeves certainly calls for a protest from the public.

First, only in small cities does one see police officers wearing long pants.

Second, the order has been issued because the pulitzer causes some kind of leg infection. Personally I wore them during two and one-half years of army service and never heard of such a thing.

Third, what kind of health protection will it be for our officers to stand in the rain, slush and mud with their long trousers dripping wet and damp?

Fourth, what of the appearance of our officers standing in the streets with wet, uncreased and wrinkled trousers?

Fifth, these officers, who have to purchase their own uniforms, and to whom every change means something out of their pockets, and whose pay is being held up because of lack of funds, will probably find it a real hardship to comply with these regulations. R.

PERILS OF CITY LIFE.

Chicago, July 3.—On double deck buses they are extremely careful to remind you to keep your seat while crossing under a low bridge; but no warning is sounded against the dirty old tobacco chewer. C. A. JOSEPH.

THE UNCONSCIOUS HUMORIST

[Punch (Copyright).]

The eminent professor of horticulture who thought he could teach his gardener a thing or two.

DELAY SANITARY DISTRICT TRIAL TILL SEPTEMBER

Judge Ready, but Lawyers Ask Postponement.

Timothy J. Crowe, former president of the sanitary board, and seven other officials, all under indictment for conspiracy on charges developed from the alleged "chiseling" activities of several contractors, probably will go to trial in September.

JOHN R. NORTHUP.

This was forecast yesterday when Attorney John Mahoney, appearing for the state, and First Assistant State Attorney John R. Northup advised Judge Joseph B. David of the criminal court that they would be ready by that time. Neither side was willing to go to trial at once, although Judge David announced he was ready.

Judge David pointed out that the case was through no cause of the defendants, that all technicalities preceding the trial have been disposed of. He set the next date for April 27, at which time, it is understood, a definite date for trial in September will be selected.

Mexican Consul Arrest Incident Closed by Court

The "international incident" which was precipitated last week when Municipal Judge Thomas Green sentenced Adolfo Dominguez, acting Mexican consul general in Chicago, to a term in jail for contempt of court, was closed yesterday when the consul's attorney, T. Russell Baker, appeared before Judge Joseph Burke in criminal court with a motion to dismiss his writ of habeas corpus "without prejudice." The consul had been released pending a hearing on the writ after Judge Green had sent him to the county jail. Green later rescinded his contempt sentence and the state department in Washington apologized to Mexico for the sentence.

Held for Death of 6 Pals Killed by Poison Liquor

Boston, Mass., July 13.—(AP)—Desmiers, 33, only survivor of a group of seven who last week engaged in a denatured alcohol debauch, today was in court charged with causing the deaths of his six companions. Police charged him with manslaughter on the grounds he purchased the alcohol. He pleaded not guilty and was held in bonds of $12,- for a hearing later.

BARNETT RE-ELECTED JURY COMMISSIONER; NEUMANN ALSO NAMED

Col. Joseph H. Barnett and Leopold Neumann were elected jury commissioners yesterday afternoon at a joint meeting of the Circuit, Superior, County and Probate judges. Col. Barnett has held the post for 21 years. Neumann, a former German language newspaper editor, lives at 1249 Thorndale avenue. He was selected for the place vacated by Mrs. Elizabeth A. Conkey, who resigned to become commissioner of public welfare. Col. Barnett's home is at 134 North Mayfield avenue. Jury commissioners are paid $3,000 a year.

Following the election the judges discussed the new laws relating to the jury system, passed at the last session of the legislature. The commissioners were told to begin revision of their office in accordance with the new laws. The laws were sponsored by the state and county judicial advisory commissions to increase efficiency of the office and cut expenses.

Under the new system the judges of the courts have power to adopt rules regulating the preparation of jury lists and the mode of drawing jurors. It is provided that the drawing be by lot and in presence of the commissioners.

A new law permits consultation of the convenience of the person called for service. A judge can excuse a prospective juror until such time as he may conveniently serve.

NEW CONTRACTS LET IN ILLINOIS TOTAL $980,000

[Chicago Tribune Press Service.]

Washington, D. C., July 13.—[Special.]—Contract awards for public and semi-public works projects totaling more than $980,000 for Illinois, were reported to the President's emergency committee for employment last week, it was announced today by Fred C. Croxton, acting chairman of the committee.

Amounts to be expended in Illinois are:

East St. Louis	$ 57,500
Danville	10,000
Arlington Heights	52,000
Aurora	80,000
Belvidere	30,000
Canton	40,000
Hazelcrest	45,000
Highland	70,000
Highland Park	100,000
Kankakee	60,000
Lake Forest	47,000
North Chicago	124,500
St. Clair county	100,000
Oak Park	151,149

In the whole country contract awards for the last week amounted to more than $34,135,142. The addition of this amount brought the total of contract awards reported since Dec. 1, 1930, for the entire United States to more than $1,280,600,000.

SHOT BY BASEMENT PROWLER.

Pursuing two prowlers who had entered the basement of his home at 1610 South Central Park avenue, Sam Sodolovits, 18 years old, was shot in the palms of both hands when he threw them up to protect his face just as one of the intruders fired at him.

Amazing but true!

BRAND NEW ELECTRIC REFRIGERATORS

A special purchase sale of Electric Refrigerators, fully guaranteed and made by one of America's foremost refrigerator manufacturers, while they last at $99.50.

$99.50

3 YEAR GUARANTEE — DELIVERED TO YOUR HOME

$10 DOWN

Read These Important Facts

*Delco Motor
*Porcelain Interior
*Temperature Control
*Dry Zero Temperature
*8 sq. ft. of Storage
*24" Width, 51" Height
*Plenty of Ice Cubes
*Chromium Plated Hardware

329 S. Wabash Ave. WURLITZER Open Evenings

Even one poisonous mosquito bite, if you scratch it and break the skin, may mean that a deadly disease germ enters your body. That's why mosquitoes are not only an infernal sleep-destroying nuisance—they are dangerous. Kill them the easy way! Spray Flit!

Flit kills flies, mosquitoes, moths, bed bugs, ants, roaches. Harmless to people. Easy to use in the handy Flit sprayer. Does not stain. Flit is guaranteed to kill, or money back. Get the famous yellow can with the soldier and the black band—today!

Spray FLIT

LARGEST SELLER IN 121 COUNTRIES
BECAUSE ITS STAINLESS VAPOR KILLS QUICKER

Why Shop Around?

"It's Folly"....say Smart Shoppers

To pay high prices when you see what wonderful values THE FAIR offers in the JULY MASS SELLING EVENTS now in progress.

A Great Store in a Great City
THE FAIR
State, Adams, and Dearborn Streets
Oak Park—Lake at Marion St. Milwaukee Ave. at Wood St.

No store can undersell all others on every item all the time—but one thing is certain—we come as near doing it as any store anywhere

A Smart New Fashion! First Showing of Beautiful

Travel Tweeds

$16.75

Again we present a last-minute *exclusive fashion* at our usual low price! They're practical for summer travel and town wear and can be worn comfortably late into the season. All with separate Jackets! Sizes 14 to 20 and 35 to 44.

THE FAIR—Third Floor—Also Oak Park Store.

Rayon Undies

Stepins, Panties, Vests, Chemises and Bloomers

2 for $1

In this selling we bring emphatic proof of The Fair low prices. Mesh and non-run rayon garments. Stepins have wide leg and V yoke; panties with band bottom; vests and bloomers. Regular and extra sizes.

THE FAIR—Three Stores.

Women's Sandals

For Street Wear and Sports Wear

$1.69

Why are so many smart young people shopping at THE FAIR for footwear? The answer is easy. Values! One example is these sandals of cool canvas with leather soles and covered Cuban heels.

—All White
—Black and White

THE FAIR—Three Stores

Junior Frocks

Chiffon Prints
Regularly $16.75
For TODAY ONLY

$14.75

Exquisitely sheer with heavy crepe or crepe-back satin slips. Dark or pastel backgrounds. Sleeveless, cap sleeves, and little bolero jackets with three-quarter sleeves. Junior Miss sizes 11-17.

THE FAIR—Third Floor—Dearborn Street Store—Also Oak Park Store.

Silks Reduced!

58c YARD

Regularly 98c to $1.29 Yd.

—PLAIN AND PRINTED SPORT SHANTUNGS
—GEORGETTES—RAYON FLAT CREPES
—ALL SILK PRINTED FLAT CREPES

In a variety of designs and coloring.

THE FAIR—Second Floor—Also Oak Park and Milwaukee Ave. Stores

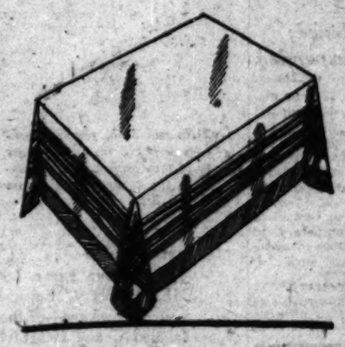

Irish Linen Cloths

$1.00

54x70 Inch. $1.95 Last Year!

Cream-tinted linen crash, imported for our July sales that you might have one of each color for summer, at the usual cost of one damask cloth. Blue, green, gold or pink borders. 13x13 Napkins to match, 10c each.

THE FAIR—Second Floor—Also Oak Park and Milwaukee Ave. Stores.

Tennis Rackets

$3.95

WILSON'S Open-Throat Model

The lowest price we have ever quoted for an open-throat tennis racket. Patterned after those used by ranking tennis players. High grade ash frame beautifully trimmed and strung with moistureproof string.

Wilson Championship Tennis Balls, 44c

THE FAIR—Second Floor—Also Oak Park and Milwaukee Ave. Stores.

Men's Golf Shirts

$2.00

Airtex Cloth! New Features!

Here's a shirt that will win every golfer's gratitude. It's perfectly tailored of cool Airtex cloth with 2 bias pockets, *pleated back* and *tie holder*. The body of the shirt is extra long to allow freedom of movement in sports.

THE FAIR—Main Floor—Also Oak Park Store.

VALUES in tune with the times...

A New Grand By Kimball $395

We particularly urge an inspection of our beautiful new Models, both Grands and Uprights at prices which have been greatly reduced. For seventy-four years, the House of Kimball has done its experienced best to please its clientele. Perhaps that is one reason why there are more Kimballs in the homes of the land than any other single make.

Easy Terms
Generous Trade-In Allowances

WW KIMBALL CO
Established 1857
306 South Wabash Ave.
Kimball Hall—Open Evenings

Refuse Substitutes! Insist On Getting The New Cuticura Shaving Cream

MAKES SHAVING A COMFORT

At your dealers or sent postpaid on receipt of 25c. Address: Cuticura Laboratories, Malden, Mass.

Demand A.P.W.
Hygienic Towels and Toilet Tissues
Prevent Contagious Diseases Spreading in Schools, Factories and Homes

SUBSCRIBE FOR THE TRIBUNE

1ST PLANE BUILT FOR FUTURE LINE OVER ATLANTIC

Carries 40 and Can Sail on Waves.

New York, July 13.—(AP)—In about three weeks a new forty passenger flying boat will take the air in Connecticut and another great stride will be taken toward the day of regular trans-Atlantic air travel.

This plane is to go into the Carribbean service of Pan-American Airways, which is the testing ground for commercial trans-Atlantic flights.

The new plane, the largest commercial ship ever built, will fly between Miami and Baranquilla, Colombia, a distance of 1,350 miles, only 50 of which is over land. The hop from Jamaica to Baranquilla is approximately the same distance as from the Atlantic seaboard to Bermuda, the conditions are about the same, and almost all the way the pilot is out of sight of land.

Train for Atlantic Flights.

The men who fly this course are training for the day when they will shift their scene of operations to the Atlantic, and that day, in the opinion of many experts, is not more than two years off.

The new giant flying boat, and a sister ship already begun, are constructed with an eye directly on Atlantic flying. They are built with a range of 1,000 miles, which can easily be extended by sacrificing a small portion of the passenger space. And they are equipped as luxuriously as any ocean liner.

When an Atlantic line is inaugurated it will probably be operated jointly by American, English, and French companies, though the American company will very likely operate over the greater part because of better equipment and longer experience.

New Planes Have Sails.

The two new giants of the air are built with an eye to all possible emergencies during ocean flight. Not only are the cabins constructed to withstand the buffeting of high seas in case of forced landings in the ocean, but arrangements have been made to sail them along the surface.

Each of the four great engines has a canvas cover removed during flight and these can be quickly attached between the top of the cabin and the under side of the wing, so that joined together they form a broad sail.

New Mrs. John McCormick Goes Home to Her Mother

(Picture on back page.)

Hollywood, Cal., July 13.—[Special.]—The former Mrs. Janet Hamilton Gettis, Washington society woman and five weeks' bride of John McCormick, motion picture executive, today had returned to the home of her mother, Mrs. R. L. Fearn, here, while McCormick took quarters by himself in Hollywood. Mrs. Fearn disclosed to friends that the pair had separated, following a quarrel several days after their recent romantic marriage in Honolulu. McCormick was divorced last year by Colleen Moore, movie actress.

Chicagoan, Son of I. C. Official, Hurt in Holland

Gilbert Longstreet, 28 years old, son of D. W. Longstreet, 3734 Kimbark avenue, a vice president of the Illinois Central railroad, was seriously injured Sunday in The Hague, Holland, when he jumped from a moving street car, and fell beneath the trucks, according to a cablegram received yesterday. His left leg was broken in six places, and his right leg in one place. Dr. Robert Black, also of Chicago, who is on a vacation in Europe, attended him. Young Longstreet has a traveling fellowship from Harvard university and has been studying in Europe for the last two years.

Puts Bible in Evidence; Jail Sentence Suspended

Los Angeles, Calif., July 13.—[Special.]—William W. Harris, 48 year old, religious fanatic, so startled Municipal Judge E. J. Lickley by placing the entire bible in evidence today that he won suspension of his five day jail sentence for being found guilty of disturbing the Rev. Aimee McPherson's Angelus temple. Mrs. McPherson testified that she had been compelled to order her pulpit trumpeters to "blow their cornets" louder in order to "drown out Mr. Harris' noise."

WOMAN SLAIN; HUNT MATE.

South Bend, Ind., July 13.—(AP)—George Smith was sought by police today after his common law wife, May Holmes, 18, died from a stab wound.

To Head Air Corps

BRIG. GEN. B. D. FOULOIS.
[Acme Photo.]

Washington, D. C., July 13.—(AP)—The longest flying career in the army will reach a climax next December when Brig. Gen. Benjamin D. Foulois becomes chief of the air corps.

The war department today announced his promotion effective December 20 to succeed Maj. Gen. James E. Fechet.

One of the pioneers in the development of aviation through association with the Wright brothers, Foulois is almost the father of the army air service.

He flew the first airplane and the first dirigible balloon purchased for the army, and in 1910, when the appropriation for the air service was only $150, he contributed $300 from his own pay to make up a deficit.

PETERS NAMED CHICAGO'S CHIEF OF PARCEL POST

Thomas M. Peters, former assistant superintendent of mails in Chicago, was appointed superintendent of parcel post in Chicago yesterday, the first man to hold such a title. The new position is one of sixty to be created in metropolitan centers throughout the country and is part of the government's program to cut down the annual postal deficit, which last year amounted to $98,000,000.

Mr. Peters' appointment was announced by J. C. Harriman, national director of parcel post, on his arrival here. The new parcel post regulations, which become effective on Aug. 1, will increase the size limit of packages to 100 inches in their greatest length and the maximum weight from 50 pounds to 70 pounds. Mr. Harriman said the change would increase the revenue from parcel post so that it would return a profit of $5,000,000 annually instead of a deficit as at present, and would be especially important to Chicago, as this city's annual revenue approximates $21,000,000, the largest in the country. New York is second with an annual revenue of $17,000,000.

A petition is to be considered shortly by the interstate commerce commission which would increase the parcel post rate in the first three postal zones and decrease the rate in the last five zones, Mr. Harriman said.

FIND COLD MOTOR CAUSED 2 DEATHS IN PLANE CRASH

Failure of the pilot to warm the motor of his airplane sufficiently before taking off was the cause of Sunday's air crash in which two pilots were killed, according to the findings of a coroner's jury.

The pilot, Chester Bailes of Kansas City, was killed instantly with his flyer-companion, William Warren of San Antonio, Tex., when their Lockheed Vega fell from 500 feet and burst into flames as it crashed at 65th street and Zolin avenue.

At the inquest, conducted by Maj. Reed Landis, war flyer, and Deputy Coroner William Baum, Herman Hetfield, 3613 West 63d street, a mechanic, told of Bailes' impatience to get off, and Albert Finholt, 1619 North Austin avenue, controller of the Continental Airways, Inc., told of how the motor had been turned over only five minutes when the usual time allotted to warming is fifteen minutes.

"I guess it's all right; I'm in a hurry," Hetfield quoted Bailes as saying before taking off. A moment later the motor of the plane, soaring overhead, was heard to miss.

Walks Trestle to Save Fare; Killed by Train

Elizabeth, N. J., July 13.—[Special.]—Walking, in his search for work, on the trestle across the Elizabeth river here so that he might save the 20 cent bus fare for food for his wife and four small children, Joseph Silmas, an unemployed laborer, was killed today when a Central Railroad of New Jersey commuters' train hurled him against the piling below and into the river.

HARRY RUSSELL IS STILL IN LEAD OF NATIONAL AIR TOUR

New Orleans, La., July 13.—(AP)—George Dickson of Pittsburgh led the nine planes of the national air tour into New Orleans this afternoon after the flyers had stopped in Gulfport, Miss., for lunch on the Montgomery-New Orleans hop.

He was closely followed by Lowell Bayles, Springfield, Mass.; James H. Smart, Pine Bluff, Ark.; and Harry Russell, Dearborn, Mich. Russell is leading the tour on a point score basis.

Maj. Jimmie Doolittle, referee of the tour, came in just in front of the contestants, all of whom landed within a few minutes of 3 o'clock. Capt. Lewis Yancey in an autogiro was among the last to come in.

The flyers spent the night here. They will take off early tomorrow for Shreveport, La.

Slayer of U. S. Dry Agent to Be Hanged on Aug. 14

Collins, Miss., July 13.—(AP)—Guy Fairely was sentenced today to be hanged Aug. 14 for the murder of H. L. Everett, federal prohibition agent. William Fairely, 28, of Maxie, charged with his father-in-law, Guy, with the slaying of Everett, received a life sentence. The agent was shot to death May 2 as he drove along a highway near here.

SENSATIONAL SALE
MAJESTIC
MIGHTY MONARCH OF THE AIR

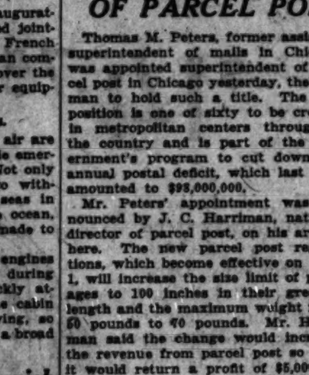

Now Wurlitzer offers a Majestic chassis, model 30, housed in a beautiful French Door walnut cabinet, with Dynamic Speaker.

$35
Complete with Tubes

$5.00 DOWN

A Sale of Sales . . . Mighty Monarch of the Air now offered at a price that everybody can afford.

ONLY 100 LEFT AT THIS PRICE

329 S. Wabash Ave. WURLITZER Open Evenings

Full sweetness from every spoonful of C and H MENU "Berry"

2 lb. and 5 lb. pouring packages wrapped in waxed paper to prevent caking. The staunchest, tightest sugar packages on the market.

FILL your sugar bowl with pure white MENU "Berry" Sugar from the smart new pouring package—or the attractive cotton bag labeled C and H MENU. Then you can be sure of getting full value from every tiny, tiny grain of sugar.

For C and H MENU "Berry" is far finer grained than ordinary granulated. So fine-grained that it dissolves with a stir of the spoon in hot drinks or cold. None of it remains *wasted* in the bottom of the cup.

It's easy to cream with butter, too! Marvelous for velvety icing, delicate meringue, creamy fudge! But perhaps you've already discovered all this! Perhaps you are one of the thousands of women who swear by C and H "Berry" Sugar—or C and H MENU "Berry" as it is now called. In that case, be sure to try it in the new package—wax-wrapped to prevent caking. The new C and H MENU "Berry" pouring package with the handy little protective device which keeps the sugar clean until the *entire package is used up*. Of course, it's pure cane sugar. We needn't remind you of that!

Brown Sugar, Confectioners Powdered, Dessert Sugar, Crystal Tablets, and Cubelets—in fact all the C and H MENU Sugars (as the name implies) offer endless opportunities for varying the menu.

C and H MENU "Berry" also comes in 2 lb. and 5 lb. cloth bags. For those women who prefer to buy it in larger quantities C and H have packed MENU "Berry" Granulated in 10 lb. and 25 lb. bags. Buy it in its original container and be certain you're getting pure C and H MENU Sugar made by the world's largest sugar refinery.

C and H MENU PURE CANE SUGAR

Send today, for THE SUGAR DOLL FAMILY AND THEIR FAVORITE RECIPES. Mothers will like the recipes, and little boys and girls will like to make friends with these cut-out dolls. All you have to do is clip coupon, fill in, and mail.

C and H Sugar Refining Corporation, Dept. A-16 215 Market Street, San Francisco, California
Please send me THE SUGAR DOLL FAMILY AND THEIR FAVORITE RECIPES.

Name .....
Address .....
City ..... State .....

THERE is such a thing as being penny wise and pound foolish—smoking cheaper cigarettes, for instance, when you might be smoking Raleighs for a trifle more.

Wrapped in Moistureproof Cellophane
Plain and Cork Tip

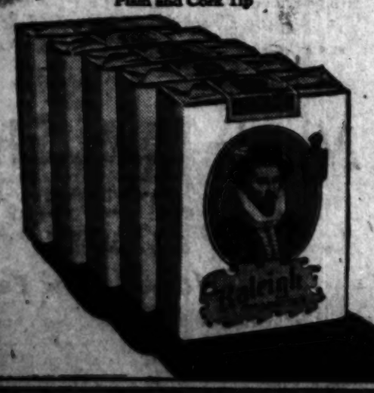

KENWOOD WOOL PRODUCTS

. . . You are . . . cordially invited to visit the display of this interesting line . . . complete in all its various items . . . at the NEW KENWOOD STORE
550 NORTH MICHIGAN AVENUE

Open JULY 15TH

Kenwood Blankets ::: Siestas ::: Slumber Throws ::: Bath Robes ::: Infants' Blankets and Robes

The Erd-Marshall line of Children's Coat Sets, Play Suits, Hats and Caps of appealing Kenwood material.

Kenwood Rugs, the newest creation—and different.

Kenwood Fabrics in Sport Suits for men.

All wool . . . new wool . . . long fibre wool

KENWOOD MILLS INC.
550 NORTH MICHIGAN AVENUE

These local stores feature Kenwood Products

CHICAGO
Brant Linen Co.
Burley's
Revell & Co.
John M. Smythe Company
Loren Miller, North Side
Meier Company, West Side
Eggers Furniture Co., 6534 S. Halsted
Peoples Store, South Side
E. A. Holden, 7030 North Clark

CHICAGO SUBURBS
Lord's, Evanston
Wm. Y. Gilmore, Oak Park
G. L. Zick & Company, Winnetka
J. B. Garnet & Co., Highland Park and Glencoe

Cools, soothes BURNING FEET —in 3 seconds

SUFFER no longer with sore, aching, burning feet. Coolene brings instant relief. This new ivory-white, vanishing foot cream—with healing oils and unguents—cools and soothes the inflamed nerves and tissues—relieves the congestion—brings glorious foot comfort in 3 seconds. Get Coolene today.

Walgreen Drug Stores

EDUCATIONAL

Northwestern University
Evanston and Chicago, Illinois
8 Complete Schools. Downtown Evening Classes. Write for Bulletin.

KINDERGARTEN and PRIMARY TRAINING
37th year. Accredited. Progressive 2-year diploma. Address Dept. 13, CHICAGO TEACHERS COLLEGE 104 Wrightwood Avenue, Chicago

DePaul UNIVERSITY
LIBERAL ARTS, MUSIC, ART—regular Day, Late Afternoon, Evening and Saturday classes. Free Bulletin. Address 1016 Webster or phone Central 8194.

EDUCATIONAL

The STARRETT School for GIRLS Boarding and Day Students. 48th year. Academic, College, Preparatory, Junior College and Special Courses. Fully accredited by all colleges and universities. Co-operative with the University of Chicago. Music Conservatory, Art, Home Economics, Dramatic Art, Secretaria Courses. All athletics. Horseback Riding. Five fireproof buildings on Campus. Fall term begins September 16. Mr. and Mrs. Gerard T. Smith, Principals.
Free Catalog and Book of Views
Box 23—4615 Drexel Blvd. - Chicago

The John Marshall L A W School
Mon., Wed. and Fri. Eves.
Law and Pre-Legal
28 N. Dearborn
Tel. Dearborn 3210

Fully accredited day and evening high schools and junior college also practical commerce courses or subregiate grades. Free catalog. 19 S. LA SALLE ST. CENtral 8787.

La Salle Extension University
Home Study Business Training for Men and Women
29 E. Van Buren Street Harrison 4286

ROCKFORD COLLEGE—A distinguished college of tradition for women, 84th year. High ranking, progressive liberal arts college. A.B. and B.S. degrees. 85 mi. from Chicago. Drama—Music—Art—Athletics. Rockford College, Box Y, Rockford, Illinois.

Advertise in The Tribune

EDUCATIONAL

Lewis Institute
An endowed College for Men and Women
LIBERAL ARTS
ENGINEERING
BUSINESS ADMINISTRATION
and HOME ECONOMICS
Day Session begins Sept. 21; Evening, Oct. 6
For Circular of Information address Dept. A
Lewis Institute, Chicago

WESTERN MILITARY ACADEMY
Request Catalog of ALTON, ILL.
Col. R. T. Jackson.

ELGIN ACADEMY
College preparatory for boys. All sports. Fine gym. New "plan" stimulates study. Add for catalog. Address Karl T. Shaffer, Dean, Box T, Elgin, Ill.

CAMPS

ST. GEORGE CAMP
Let children spend summer among the pines. Skilled councillors. Crafts, athletics, horseback riding, boating etc. $100 the season; $60 month; June 15 to Aug. 25; $60 month; Aug. 25 to Sept. 25. Camp under direction of St. George Church for Girls. A nonsectarian camp. Write for information for camp or school, write 3124 Lincoln blvd., Chicago. Phone Atlantic 3124.

Subscribe to The Tribune

STURDY TRIBE FINDS SHELTER UNDER AN OAK

Fighting Raabs Defy Adversity.

[Chicago Tribune Press Service.]

Milwaukee, Wis., July 13.—[Special.]—Discovered with his wife and eight small children, ranging in age from 21 months to 9 years, making their home in the woods on the outskirts of the city, where they were sheltered only by the boughs of an oak, William Raab, 39, of Granite City, Ill., tonight turned down offers of charity.

With the pronouncement, "I can take care of my own family," he emphatically spurned Sheriff Al Benson's invitation to take his family to the home of the friendless, or to part with his children.

The sheriff had gone to the woods, at Wisconsin avenue near Lover's Lane road, where the family has been living for three weeks, to offer them aid. Raab was absent and the wife told Benson he would have to interview him on his return tonight.

Six Youngsters Flourish.

There was no shelter other than that provided by the tree and an old umbrella. No beds, no oven or wood stove, only grass to sleep on and an open camp fire. Market baskets were suspended from the limbs of an oak to serve as a pantry. A nearby stream provided water and there was an abundance of fuel about in the form of twigs and bark.

Far from sickly, and undernourished and dirty, the little Raabs were brown as berries, their little faces sparkling with health and their bodies scrubbed clean when officials of the home for the friendless, who went with the sheriff, found them.

The mother had just finished giving one of the six children a hearty scrubbing and he scampered through the woods with his brothers and sisters, and their dog. The welfare workers were amazed.

"Al Smith" Self Reliant.

There was Martin, 9; Roger, 8; Ray, 7; Mary, 5; Nancy, 3, and Al Smith Raab, as self reliant for his 21 months as has been his famous namesake on the "Sidewalks of New York." A clean and healthy bunch of noisy and happy children. "Al Smith" did not get orange juice or cod liver oil, but he did bask in the rays of the sun, building his little body out in the fresh air.

When the sheriff returned with his aid the father had just come from a day of peddling and was jubilant. He had earned $14 in pedding overripe fruit he bought from Milwaukee commission merchants, and would have none of the proffered charity.

With his thumbs tucked deep under his arm pits he told the sheriff a man could get out and support his own if he wasn't too dependent on the aid others had to offer. Residents of the neighborhood who had come across the family in their woodland home offered them a tent, but Raab could not pay them for it and consequently would not have it.

Mother Shares Burden.

Raab said he would not part with his children. That there was no need for organized charity to step in and take them to an institution. Aiding him in his defiance of knocks brought by unemployment, Raab has a sturdy and willing helpmate in his wife who does not complain, but sees that the children and her husband receive all the attention and care she can offer there in the woods.

On chilly nights the children bore deeper in the pile of grass with the only two blankets the family has, and last night, during the heavy rain, the six of them curled up in the old car with the parents and found that, although it was far from comfortable, it would suffice.

Raab told Sheriff Benson that when others in Granite City were waiting for work to come their way and starving in the wait, he took to the road with his family.

Fined $10 in Waukesha.

The father came to Milwaukee three weeks ago and on finding the woodland retreat in a neglected subdivision, decided to stay. With his car, he would peddle vegetables and fruit in neighboring cities. He was arrested and fined $10 in Waukesha yesterday for peddling without a license. This $10 was badly needed, but Raab shrugged his shoulders and set out with renewed effort this morning to return with $14 and the back seat of his car loaded with food tonight.

The sheriff did not find much to eat in the camp this afternoon, but tonight the family sat down to a plentiful spread.

Raab had bought four loaves of rye and wheat bread, a brick of cheese, a ham, a sack of potatoes, a slab of bacon, and sweetcakes for the children. Tomorrow he will break up the camp and start back leisurely to Granite City, hoping to find steady work when he arrives there. If not, there will be a way.

There always has been for William Raab, he says.

Legless Horseman

G. H. Hughes, inmate of the Graythwaite Red Cross home in Sydney, Australia, who lost both of his legs in the world war, but who, with the aid of a specially constructed saddle, is able to ride a horse.

[Acme Photo.]

SHANGHAI TRADE BODY TO BOYCOTT JAPANESE GOODS

[Copyright: 1931: By the New York Times.]

SHANGHAI, July 13.—The Shanghai Chamber of Commerce this afternoon voted almost unanimously to assume leadership in the immediate organization of a nation-wide boycott of Japanese goods. It advocates the severance of all commercial relations with Japan, in retaliation for the killing of nearly 100 Chinese in Corea by Corean mobs.

Nanking government circles were receiving telegrams hourly from Chinese organizations in all parts of the country advocating such a boycott. The Hopei provincial associated chamber of commerce telegraphically circularizing all chambers of commerce in China, proposed the severance of economic relations with Japan, "as a protest against the malicious instigation of the Corean massacres."

The Shantung and Klangsu provincial headquarters also advocate a boycott.

3 Are Held as Bombers in Alabama Milk Racket

Birmingham, Ala., July 13.—(AP)—Three men were held by police tonight in connection with the bombing of the Pure Milk company plant Friday night, which police said they believed was the work of racketeers in their first attempt to collect tribute from various lines of business here. Two of the men, who gave their names as Byron Phillips and Reed Warren, were arrested today at Argo. In their possession was found a small coupe bearing an Illinois license. The third man Elbridge McCord, former city fireman, was arrested Saturday.

Ira C. Tilton Out for Indiana Congress Seat

Valparaiso, Ind., July 13.—[Special.]—Ira C. Tilton, Valparaiso attorney and chairman of the Porter county Democratic central committee, today announced his candidacy for the Democratic nomination for congress in the new 2d Indiana district. He was a candidate two years ago, but was defeated by Charles Murphy of Brookston.

U. S. WILL ASK FOR BIDS ON 11 DESTROYERS

Washington, D. C., July 13.—(AP)—For the first time since the war, the navy will advertise on Wednesday for bids on a group of new destroyers.

Specifications virtually completed today for eleven new vessels, the first of this class the navy has undertaken since 1918, call for a bigger, more rugged ship with heavier armament and a higher sustained sea speed than the present destroyer.

The new craft will be of 1,500 tons displacement, the limit under the London treaty, compared to 1,300 tons for the present destroyers, which were designed in 1916.

Estimates will be invited from private companies and from all shipbuilding navy yards except those at Philadelphia, Portsmouth, N. H., and Norfolk, Va., which already have heavy construction programs under way.

ROBS WOMAN OF $1,000 GEM.

M. C. Jones, 150 Linden avenue, Oak Park, was robbed of $15 and his wife of a $1,000 diamond ring late Sunday night by an armed man. The robbery occurred near their home.

Delay Case of Autoist Who Drove into Hotel

Charges of malicious mischief and of driving while intoxicated against Teddy Mignault, 244 Pearson street, were continued yesterday by Municipal Judge Leon Edelman until Wednesday. Mignault on Sunday night drove a large sedan through the doors of an apartment hotel at 14 West Elm street. Disorderly conduct charges against his companions, Thomas Jennings, 15 West Delaware place, and Mrs. Lydia Winchester, 1213 North Dearborn street will also be heard Wednesday.

Chief Fails to Support Evanston Parking Law

Evanston's new 15 minute parking law which was aimed to discourage nonresidents from using the city's beaches, but which boomeranged when it was applied to nearly 200 Evanston citizens, appeared to be on the skids last night. So many complaints were made to Police Chief William O. Freeman that he instructed motorists whose cars were tagged, to ignore the tickets. The cases will be held over, he said, until the city council has a chance to reconsider the law.

Indiana Orchardists Pull Off Surplus Fruit to Save Trees

Evansville, Ind., July 13.—[Special.]—Many tri-state orchardists are busy stripping their peach trees of surplus fruit to prevent the limbs breaking under the weight of the heavy crop.

SPECIAL! WITH THIS AD

ANY DRESS CLEANED 59¢

FOR A LIMITED TIME ONLY

Men's Suits Same Price

Sterling Quality, Best at Any Price

PRESSED - FINISHED SILK-WOOL-VELVET PLEATED or PLAIN NO EXCEPTIONS

Each for 2 or More

Work Guaranteed—CASH & CARRY

Sterling Cleaners & Dyers

202 So. State St. 4th Floor, Cor. Adams, Above Liggett's Phone Har. 5672

190 No. State St. State-Lake Bldg., Room 200 Phone State 2139

Garments Picked Up and Delivered Anywhere in City Free of Charge.

The Chicago Tribune Is the World's Greatest Newspaper

Because It's New—We Have It!

KODAK VERICHROME FILM

Better in six different ways

COME to Kodak Headquarters and our salesmen will explain the six advantages of this wonderful new film. Then try a few rolls and see for yourself what a difference it makes in your prints.

And when each roll is exposed, leave it with us for developing and printing of the quality kind.

Tune in on Kodak Hour Fridays—9 p. m. (D. S. T.) N. B. C. Red Network

EASTMAN KODAK STORES CO.

133 North Wabash Ave.

Tel. State 8130

fresh

fruits and berries are all the more inviting when served with Kellogg's Corn Flakes. You'll enjoy a bowl of Kellogg's and fruit for lunch. Convenient. Extra delicious. Wonderfully

crisp

Kellogg's CORN FLAKES

★ Kellogg's are delicious with sugar, honey—and milk or cream.

Out in the Open Spaces, too ... they're switching to Camels

EVERY smoker who appreciates the mild, cool fragrance of perfectly conditioned tobaccos gets a thrill out of Camels in the new Humidor Pack.

That's why the nation-wide switch to Camels is not confined to any district or section, but is sweeping into every nook and corner of the country.

The cowpuncher on the range, no less than the cosmopolite in his club, now can taste the joy of expertly blended fine Turkish and mild Domestic tobaccos kept in prime smoking condition.

The germ-safe moisture-proof Cellophane wrapping seals in *all* the natural factory-fresh aroma—seals it so tightly that wet weather cannot make Camels damp, nor drought weather make them dry.

As a favor to your throat try Camels in the new Humidor Pack—compare their slow-burning cool enjoyment with the flat brackish taste and bite-and-sting of stale, parched-dry cigarettes.

Smoke factory-fresh Camels for just one day, then quit them—if you can.

Tune in CAMEL QUARTER HOUR featuring Morton Downey and Tony Wons—Columbia Broadcasting System—every night except Sunday

CAMELS

NO CIGARETTY AFTER-TASTE

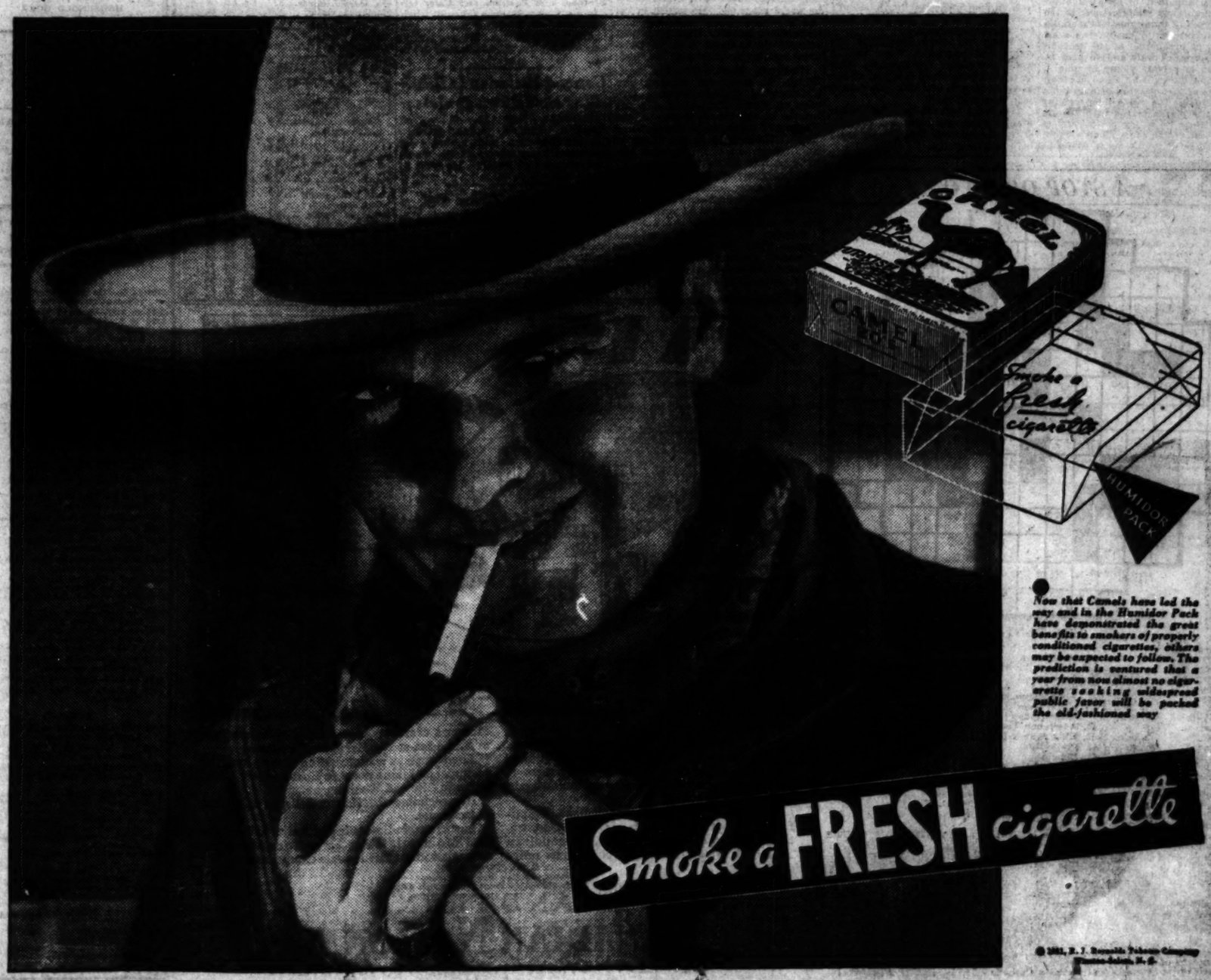

Now that Camels have led the way and in the Humidor Pack have demonstrated the great benefits to smokers of properly conditioned cigarettes, others may be expected to follow. The prediction is ventured that a year from now almost no cigarettes seeking widespread public favor will be packed the old-fashioned way

© 1931, R. J. Reynolds Tobacco Company, Winston-Salem, N. C.

NATION LACKS WAR MUNITIONS, PARKER WARNS

Corps Commander Presents Defense Program.

A definite program under which the United States would be adequately prepared for war, instead of being weakly prepared as at present, was presented by Maj. Gen. Frank Parker, commander of the Sixth Corps Area, at a luncheon of the Advertising Men's post of the American Legion in the Hotel Sherman yesterday.

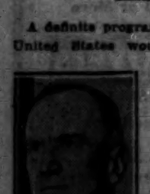

MAJ. GEN. PARKER.

This program, according to Gen. Parker, was prepared by "our best military minds" and gives such a potential mobilization of man power and materials that "it would in all probability deter any combination of powers from attacking us or so infringing on our neutral rights as to draw us into a war on the side of their enemies."

He pointed out the costly lessons of unpreparedness taken from all the wars in which this country has been engaged. The situation in munitions alone is such today, he declared, that two years must elapse after war is declared before this country could obtain quantity production sufficient to supply the men in the field.

Lists Defense Measures.

The measures of preparedness which he advocates follow:

1. Build up the navy to full treaty strength in the several categories of ships and provide a proper complement of personnel.

2. Increase the regular army to a strength of 165,000 men, exclusive of officers, and maintain it at not less than that minimum strength, which includes the Air Corps unit now contemplated in the 5 year development program.

3—Develop the anti-aircraft artillery to correspond with the five year program of the development of aviation.

4—Make ample appropriations for the development of a suitable tank chassis as a basis of mechanimization.

5—Increase the national guard to a minimum strength of 210,000 men.

6—Make appropriations for the training of a minimum of 120,000 officers of the officers' reserve corps, to be kept available for the initial needs of a national emergency.

Urges Training of Reserves.

7—Make sufficient appropriations to maintain a reserve officers' training corps unit at each educational institution which desires such a unit and which can meet the necessary requirements.

8—Solve questions of adequate pay and promotion in the army and navy.

9—Maintain a reasonable peacetime reserve of munitions based on the war plans of the general staff.

10—Provide a sufficient manufacture of munitions in time of peace at government arsenals to maintain at each establishment a nucleus of trained workmen sufficient to keep alive the art of munitions manufacture, to improve types of munitions and methods of manufacture, to enable rapid expansion of production at the arsenals in the event of war, and to give instruction in private plants in time of peace and during war as to the best methods of manufacture of munitions.

11—Provide the peace time training of private plants in the manufacture of munitions by giving periodically to each plant orders for a small amount of the type of munitions it would be called upon to produce in the event of war.

"Until recent years," said General Parker, "we have had no military policy worthy of the name. This has been the case because our people have been suspicious of military activities. Yet we have been in a state of foreign or domestic war approximately one year out of every five. Should we include the Indian wars we have been at war for about 53 per cent of our national life. Our lack of proper military policy has resulted in exorbitant war costs and in wasteful prolongation of conflicts to a distress of our people that should largely have been avoided."

LITTLE ORPHAN ANNIE: Getting Set

REP. C. G. EDWARDS, GEORGIA, DEMOCRAT, IS DEAD IN ATLANTA

Atlanta, Ga., July 13.—(AP)—Representative Charles G. Edwards, 53, Democrat, of the First Georgia congressional district, dropped dead here this afternoon in the office of Congressman Robert Ramspeck of the Fifth Georgia district. Cerebral hemorrhage was given as the cause of death. His home was in Savannah.

G. O. P. Majority Two.

Washington, D. C., July 13.—(AP)—The death of Representative Charles G. Edwards of Georgia at Atlanta today restored to two the Republican majority in the house.

He was the seventh member of the next house to die. The Republicans now have 215 members to 213 for the Democrats, while there are six vacancies and one Farmer-Labor member.

The seventh vacancy, caused by the death of Representative Aswell of Louisiana, already has been filled by another Democrat, John Overton.

STANLEY MUST LIMIT BATHS TO SATURDAY NIGHT

Every American citizen has an inalienable right to a Saturday night bath, but on other nights Stanley Norwell, a druggist at 4622 South Western avenue, must stay out of the bathroom in the apartment which he and his estranged wife, Antoinette, use jointly, Judge Rudolph F. Desort ruled yesterday in the Superior court. He issued an injunction to enforce his ruling.

Mrs. Norwell sued for separate maintenance on May 12, and was granted temporary alimony of $30 a week and the right to occupy, rent free, an apartment over her husband's store. He was given one room there for sleeping quarters.

"When we lived together," she complained yesterday, "one bath a week was plenty for Stanley. Now he takes a bath every day, and always leaves a ring in the tub. He does it just to annoy me."

The judge refused her plea to bar Stanley from the bathroom altogether, on the grounds that the Saturday bath is a necessity.

BASIL B. DUNCAN, OLDEST AMERICAN IN PANAMA, DIES

PANAMA, C. Z., July 13.—(AP)—Basil Burns Duncan, the oldest American in Panama and one of the hardy adventurers who fought malaria in the jungle to conquer the tropics, died yesterday at the age of 83.

Born near St. Joseph, Mo., Duncan came to Panama in his twenties, arriving shortly after the Panama railroad linking the two oceans was opened and while the isthmus was still a wilderness of swamps. When construction started on the ill-fated French canal he was one of four men who turned the first earth. Later he left Panama and went adventuring in other countries of Central America, fighting in revolutions in Costa Rica and Nicaragua.

Returning to Panama, he had an important part in the revolution of 1900. When the liberalist forces were defeated he was compelled to leave the isthmus and fled to Cuba. He came back shortly before the United States started construction on the canal and worked as a contractor until the project was completed.

Little Rock Woman, 101, Dies at Daughter's Home

Plano, Ill., July 13.—[Special.]—Mrs. Charlotte "Mulky" Ryburn, 101, died at the home of her daughter, Mrs. Lottie Degroff, in the village of Little Rock, 4 miles north of Plano, Sunday afternoon. She was born Jan. 12, 1830, at Ashton, N. C. When 4 years old she came to Little Rock with her parents in a covered wagon. With the exception of 8 years spent at Fairmount, Neb., she has resided in Little Rock.

Funeral Services Today for Walter L. Woods

Funeral services for Walter L. Woods, president and founder of the Standard Material company, 607 West 65th street, will be held this afternoon at his home at 6408 Harvard avenue. Mr. Woods died Saturday evening. He was 66 years old and had been widely known in Englewood for more than three decades. At one time he was an officer of the Building Materials Dealers' association. His widow survives him.

Deaths of a Day

Bradford, Pa.—(AP)—William P. Thompson, 83, retired oil operator, died. A native of England, Thompson came to the United States when he was 8 years old. He settled in Petroleum Center, Pa., in 1864, and came to Bradford in 1878. Until he retired recently he operated wells in Oklahoma and in the vicinity of Bradford.

Helena, Mont.—(AP)—James A. Walsh, 81, prominent attorney and distinguished Catholic layman, died after an illness of a month. He was master of the fourth degree of the Knights of Columbus in Montana and Idaho. Knighthood in the Order of St. Gregory was conferred upon him by Pope Pius XI. in 1928.

BLOOMINGTON, Ill.—[Special.]—Robert Lahey, oldest employe in service on the Chicago and Alton railroad, having spent 57 years of his life on the road, died.

FARGO, N. D.—(AP)—Bishop John Poynts Tyler, 69 years old, of the Episcopal church in North Dakota, and a grand nephew of the late President John Tyler, died after a brief illness.

In the Air Tonight

TONIGHT'S FEATURES.

7:45 to 8—"Lafayette," dramatic sketch. W-G-N.
7:45 to 8—Sisters of the Skillet. WLS.
8 to 8:30—Household finance program. W-G-N.
8 to 8:30—Nash Parade of Progress. WLS.
8:30 to 9—Duke Ellington's orchestra, from Lincoln Tavern. W-G-N.
9 to 9:15—Ben Bernie and his Blue Ribbon Malt orchestra. WMAQ.
9 to 9:30—Alumni Glee club, with Reinald Werrenrath. W-G-N.
9:15 to 9:30—"The Hoover Moratorium." Secretary of the Treasury Ogden Mills. WMAQ.
10:15 to 10:30—Literary Digest Topics in Brief. WENR.

CHAIN PROGRAMS.

6:15 to 6:30—Dennis King. WBBM.
6:15 to 6:30—Gus Van. WENR.
6:30 to 6:45—Daddy and Rollo. WBBM.
6:30 to 6:45—Phil Cook. WENR.
6:45 to 7—Camel quarter hour. WMAQ.
7 to 7:30—Blackstone Plantation. KYW.
7 to 7:30—Armstrong Quakers. WLS.
7:15 to 7:30—"Round Towners and Irene Beasley. WJJD.
7:30 to 8—National Dairy Virtuosos. KYW.
7:45 to 8—Testvoest Glloomchasers. WBBM.
8 to 8:30—Henry George. WBBM.
8:30 to 9—The Fuller Man. KYW.
8:30 to 9—The Bristolers. WMAQ.
8:30 to 9—Death Valley Days. WENR.
9 to 10—Lucky Strike Dance band. WENR.
9:30 to 9:45—Clara, Lu 'n' Em. W-G-N.
10:15 to 10:30—Arthur Pryor's band. WMAQ.
10:15 to 10:30—The Stebbins Boys. W-G-N.

Mrs. Banks Dies in West; Husband Former Chicagoan

Mrs. Elizabeth Duringer Banks, wife of Charles Ackert Banks, a former Chicagoan, died yesterday at Altadena, Cal., after a long illness. She is survived by her husband and two sons. Funeral services will be held at Altadena. Mr. Banks is the son of Mr. and Mrs. Alexander F. Banks, 1204 Sheridan road, Evanston.

Mrs. Van Hursch, Former Wife of Judge Ryner, Dies

Mrs. Afa Van Hursch of 174 West Chestnut street, wife of Charles Van Hursch, an electrician, died yesterday in the county hospital at the age of 48. Twelve years ago she was divorced from Ira Ryner, who later became appellate judge. Following the divorce she was married to Van Hursch. Judge Ryner died in 1930.

John Slater, Chief Clown of Ringling Bros., Dies

Montreal, Que., July 13.—(AP)—John Slater, chief clown with the Ringling Brothers and Barnum and Baily circus, died today. He was taken ill when the circus was here July 6 and 7, and had to be left behind. He was a resident of Delphos, O., and was 50 years old.

German Historian Is Dead; Was Heidelberg Professor

BERLIN, July 13.—(AP)—Prof. Friedrich Gundolf, pioneer German literary historian and professor of German literary history at Heidelberg university, died today. He was 51 years old.

Tor Hedberg, Critic and Author, Dies in Sweden

STOCKHOLM, July 13.—(AP)—The death of Tor Hedberg, author and critic and member of the Swedish academy, which awards the Nobel prize for literature, was announced today.

OFFICIAL WEATHER FORECAST.

The official forecast for today and tomorrow and yesterday's table of records follow:

Indiana—Mostly fair Tuesday and Wednesday; somewhat warmer in north portions Tuesday, and near Lake Michigan Wednesday.
Lower Michigan—Fair Tuesday and probably Wednesday; warmer.
Upper Michigan—Mostly fair and warmer Tuesday; Wednesday partly cloudy.
Wisconsin—Fair and warmer Tuesday; Wednesday partly cloudy, slightly warmer near Lake Michigan.
Ohio—Generally fair and continued warm Tuesday and probably Wednesday.
Missouri—Generally fair Tuesday and probably Wednesday; continued warm.
Iowa—Fair and somewhat warmer in east and south portions Tuesday; Wednesday partly cloudy.

Place of observation.	State of weather.	Temp.	Max.	Min.	Rainfall Last 24 hrs.	Rainfall Total since 1st of month.
July 13, 1931, 8 p. m. Central time.						
East central states—						
Alpena, cloudy	S.E.	68	80	64		.01
Cairo, clear	S.E.	90	96	70		
Chicago, clear	S.E.	76	86	68		.04
Cincinnati, clear	W.	84	94	68		
Cleveland, cloudy	W.	76	84	70		
Detroit, cloudy	W.	74	78	70		
Escanaba, cloudy	S.W.	64	70	58		
Evansville, clear	W.	94	98	72		
Fort Wayne, clear	S.W.	86	88	68		
Grand Haven, clear	W.	68	82	64		.66
Grand Rapids, clear	W.	76	78	64		.01
Green Bay, clear	S.E.	74	84	60		
Indianapolis, clear	S.W.	90	92	72		
Madison, clear	S.	70	82	60		
Marquette, cloudy	S.	62	76	50		
Memphis, cloudy	S.E.	84	90	78		.48
Milwaukee, clear	S.	70	82	62		.07
Nashville, cloudy	S.E.	78	94	72		
Peoria, clear	S.W.	86	88	70		
Sault Ste. Marie, cloudy	W.	64	68	50		
Springfield, Ill., clear	S.W.	88	94	74		
West central states—						
Bismarck, clear	N.	88	94	66		
Charles City, clear	S.E.	82	86	68		
Concordia, clear	W.	98	98	68		
Davenport, clear	S.	82	90	68		.40
Des Moines, clear	S.E.	84	86	60		.14
Devils Lake, cloudy	N.	82	88	62		
Dodge City, clear	W.	92	98	66		
Dubuque, clear	S.W.	86	86	64		.101
Duluth, clear	S.W.	78	82	60		
Huron, clear	W.	90	92	64		
Kansas City, clear	W.	92	94	68		
Keokuk, clear	S.	88	90	68		.10
Little Rock, cloudy	S.	86	94	74		
Moorhead, clear	S.	86	90	66		
North Platte, clear	S.	92	96	60		
Oklahoma City, clear	S.E.	94	100	70		
Omaha, clear	S.	90	94	68		
Rapid City, clear	S.	96	96	62		
Sioux City, clear	S.	96	96	68		
St. Louis, clear	N.	94	98	74		
Minneapolis, clear	S.	84	88	66		
Springfield, Mo., cloudy	S.	86	90	72		.56
Wichita, clear	S.	94	98	72		
Williston, cloudy	W.	88	90	62		
Eastern states—						
Albany, clear	S.	78	88	62		
Atlanta, cloudy	S.E.	82	90	72		
Boston, clear	S.W.	78	88	66		
Buffalo, rain	S.	68	80	66		.06
Charleston, cloudy	W.	82	88	72		
New York, clear	S.	76	84	68		
Oswego, rain	S.	66	80	60		.16
Philadelphia, clear	S.	78	90	68		
Pittsburgh, cloudy	S.	84	90	68		
Raleigh, cloudy	S.	70	88	68		.50
Washington, cloudy	S.	80	88	64		
Gulf states—						
Abilene, cloudy	S.	90	100	72		
Amarillo, clear	S.	92	94	66		
Birmingham, cloudy	S.E.	80	92	72		.13
Brownsville, clear	S.	90	94	76		.01
El Paso, clear	W.	94	98	74		
Fort Worth, cloudy	S.	92	98	76		
Galveston, clear	S.	86	88	80		.01
Jacksonville, cloudy	S.	84	88	76		.02
Miami, cloudy	S.	84	88	78		
Mobile, rain	S.E.	80	88	76		.15
New Orleans, cloudy	S.E.	80	90	76		
San Antonio, cloudy	S.	90	96	74		
Shreveport, cloudy	N.E.	76	86	72		
Tampa, rain	S.	74	92	76		1.48
Vicksburg, cloudy	S.E.	88	98	76		
Mountain states—						
Cheyenne, clear	N.W.	90	92	58		
Denver, clear	S.	96	96	66		
Havre, cloudy	N.W.	78	82	60		
Helena, cloudy	W.	82	86	56		
Lander, clear	S.W.	92	96	52		
Miles City, cloudy	N.	98	98	62		
Phoenix, clear	S.W.	110	112	88		
Pueblo, clear	S.	92	96	62		
Salt Lake City, clear	N.W.	98	98	64		
Santa Fe, cloudy	S.	88	88	62		
Yellowstone Pk., clear	S.W.	84	84	54		
Pacific states—						
Fresno, clear	N.W.	100	102	72		
Los Angeles, clear	S.W.	78	84	68		
Portland, Ore., cloudy		74	76	58		
San Diego, cloudy	S.W.	78	78	68		
San Francisco, clear	W.	62	64	52		
Seattle, cloudy	N.W.	62	68	54		.06
Spokane, cloudy	W.	72	78	52		
Walla Walla, cloudy	W.	84	84	56		
Canadian—						
Battleford, cloudy	N.	78	78	52		
Calgary, cloudy	Calm	72	72	50		
Edmonton, cloudy	S.W.	66	70	48		.10
Medicine Hat, cloudy	W.	80	84	54		
Minnedosa, clear	S.E.	80	82	58		.44
Montreal, rain	S.	72	76	60		
Quebec, cloudy	S.W.	72	80	56		
Qu'Appelle, cloudy	N.W.	80	84	60		
The Pas, cloudy	S.E.	70	70	54		
Toronto, cloudy	S.	74	80	58		.18
White River, cloudy	S.W.	68	78	48		.06
Winnipeg, cloudy	S.W.	68	78	58		.06

STEEL MAN DIES TRYING TO RESCUE NIECE FROM LAKE

Erie, Pa., July 13.—(AP)—Harry J. Marks, 35, president of the Federal Steel company at Detroit, was drowned in Lake Erie at Northeast while attempting to rescue two girls from the water this evening. His niece, Phyllis Klingensmith, 17, also was drowned.

Marks, Miss Klingensmith, Babbits Marks, 3, Marks' daughter, and Jackie Klingensmith, 10, a second niece, were in a rowboat about 1,000 feet from shore at Orchard Beach when Jackie Klingensmith jumped out to swim. When the sister, Phyllis saw Jackie was in difficulties she went to her rescue. The older sister, witnesses said, appeared too excited to act quickly, and Marks jumped into the water.

Marks and Phyllis Klingensmith disappeared under the water, with the girl appearing to cling to him, witnesses said. A man named Cook swam out and rescued Jackie Klingensmith.

The bodies were removed from the water within a short time and doctors and firemen from Erie and Ripley, N. Y., worked for four and a half hours in futile efforts at resuscitation.

Marks and his family came here a week ago for a vacation. His parents, residents of Detroit, were reported tonight to be on the way to Erie by airplane.

LATE U. S. ENVOY HONORED IN RITES AT COPENHAGEN

COPENHAGEN, Denmark, July 13.—(AP)—A memorial service for Ralph H. Booth, late United States minister to Denmark, was conducted here today in St. Alban's church.

King Christian was represented at the service by the lord chamberlain. North Winship, chargé d'affaires, represented the legation and the Booth family.

Others who attended included the Princes Axel and Eric and the Princesses Eric and Viggo, Count Moltke, former foreign minister; Countess Moltke, the Danish foreign office personnel, the diplomatic corps, and members of the American colony.

Artist Tries to Shoot Woodchuck, Kills Self

Stamford, Conn., July 13.—[Special.]—Edward Gore Dunning, artist, accidentally killed himself in his studio tonight with a rifle which he picked up to shoot at a woodchuck that was destroying his flower garden.

WGN

The Chicago Tribune Station on the Drake Hotel
416.4m-720k

Tonight's Features
DUKE ELLINGTON AND HIS ORCHESTRA

The foremost colored orchestra leader and his band make their initial appearance on W-G-N tonight, playing from the Lincoln Tavern. Hear this famous jazz master at
8:30 P. M. 12 Midnight
1 A. M.

EDWIN DELBRIDGE
Tenor
and Adolphe Dumont's Orchestra present gems from "The Bohemian Girl," as a climax to a program of summer music on the
HOUSEHOLD HOUR
8 P. M.

"LAFAYETTE"
Tonight's historical drama is about the French hero, Marquis de Lafayette, who came to the aid of the American colonies in their struggle for Independence.
7:45 P. M.

BASTILE DAY PROGRAM
A symphony program featuring the "La Belle France" medley and other French favorites, by the W-G-N
Symphony Orchestra under the direction of Gaston de Moulin.
7:30 P. M.

DETAILS OF TODAY'S W-G-N PROGRAM

Tuesday, July 14, 1931
(Central Daylight Saving Time)

DAYTIME

7 to 8:15—"On the 8:15"; Morning Devotions; Cheerio; Gene and Glenn.
8:15 to 8:30—Leonard Salvo, organist.
8:30 to 8:45—Weather Forecast; Estimated Live Stock Receipts; and Leonard Salvo.
8:45 to 9—A. & P. Food Program.
9 to 9:15—Leonard Salvo, organist; First Hog Flash.
9:15 to 9:45—Digest of the day's news.
9:45 to 10—Tom, Dick and Harry.
10 to 10:45—W-G-N Music Weavers, Classical Program.
10:45 to 11:50—Robert Ball, baritone; Arthur Oberg, tenor; "Painted Dreams" (11:30); Leonard Salvo; W-G-N Music Weavers.
11:50 to 12:00—Good Health and Training; Dr. Virgil R. Stephens.
12:00 to 1—Hotel New Yorker Orchestra.
1 to 1:20—"Mid-Day Services," Rev. John L. Dickson.
1:20 to 1:45—W-G-N Music Weavers.
1:45 to 2—Allan Grant, pianist.
2 to 2:30—W-G-N Rondoliers and Julius Crandin, baritone.
2:30 to 2:45—Woman's Club, Mrs. Murray Nelson, speaker.
2:45 to 5—Cubs vs. New York. Sponsored by Thompson's Restaurants.
5 to 5:30—W-G-N Rondoliers and Walter Pontius.
5:30 to 5:45—Betty and Bob. Sponsored by Brook Hill Certified Milk.
5:45 to 6—Little Orphan Annie. Sponsored by Ovaltine.
6 to 6:15—Kellogg's Singing Lady.
6:15 to 6:30—Uncle Quin's Punch and Judy Show. Sponsored by Tastyeast.
6:30 to 6:45—Goldenrod Dinner Dance.
6:45 to 7—Harold Teen. Sponsored by "Seventeen."

EVENING

7 to 7:05—Bulova Correct Time; W-G-N Symphony Orchestra.
7:05 to 7:15—Louie's Hungry Five. Sponsored by I. T. S. Rubber Heels.
7:15 to 7:30—Uncle Walt and Skeezix. Sponsored by Colgate Palmolive Peet Co.
7:30 to 7:45—Bastile Day Program.
7:45 to 8—"Lafayette" Dramatic Sketch.
8 to 8:30—"Household Finance Program.
8:30 to 9—Duke Ellington and his Orchestra from Lincoln Tavern.
9 to 9:30—Reinald Werrenrath and the Alumni Club.
9:30 to 9:45—Super-suds Girls—"Clara, La 'n' Em."
9:45 to 10—"The Dream Ship."
10 to 10:10—Tomorrow's Tribune.
10:10 to 10:15—"March Time."
10:15 to 10:30—"The Stebbins Boys." Sponsored by Swift & Co.
10:30 to 11—Herbie Kay and his Aragon Orchestra.
11 to 11:30—Earl Burtnett's Orchestra from the Trianon.
11:30 to 1:30—Bill Donahue's Drake Hotel Orchestra and Duke Ellington's Orchestra from Lincoln Tavern.

Finer Ideals of Service
Caskets as Low as $250
63rd & Harvard
Phone: Wentworth 0025
Lain & Son
UNDERTAKERS

DEATH NOTICES

In Memoriam.

LEVINE—Arthur Levine.
Six years did come and go:
Artie, dear, we still love you so.
PARENTS, SISTERS, BROTHERS.

Fraternal Notices.

LINCOLN PARK LODGE, NO. 611, A. F. & A. M.—Members assemble at chapel, 929 Belmont-av., Wednesday, 1:45 p. m., to conduct services for Brother George Gaskin. Burial Rosehill.
C. L. LAUGHTON, Master.
P. G. SEVERSON, Secy.

ARNOLD—Andrew H. Arnold, of 313 N. Oak Park-av., Oak Park, husband of Alberta W., father of Lathrop W. and grandfather of Patricia and Nancy Arnold. At rest at chapel, Lake-st. at East-av., Oak Park. Services at First Baptist church, Oak Park-av. and Ontario-st., Oak Park, Wednesday, July 15, at 1 p. m. Autos to Yorkville, Ill.

ARNOLD—James M. Arnold, July 13, 1931, beloved husband of Louise Arnold. Funeral services Wednesday at 2 p. m., at funeral home, 245 W. North-av. Interment at Montrose.

BALDWIN—Elizabeth Marie Baldwin, nee McCoy, beloved wife of Matthew L., fond mother of Mary Bernice, Matthew Jr., Donald, and Baby Betty; daughter of Elizabeth and the late John McCoy, sister of Edward, Mrs. Margaret Roche, and the late Catherine. Funeral Wednesday, 9 a. m., from late residence, 9425 S. Throop-st., to St. Margaret's church. Interment Mount Olivet. Member of Visitation court, No. 35, W. C. O. F. Yards 0662.

BELLE—Louis C. Belle, passed away suddenly, Sunday, July 12, result automobile accident. Funeral at chapel, 1158 N. Clark-st., Tuesday, July 14, 2:30 p. m.

DEATH NOTICES

BENDEL—Hugo W. Bendel, Jr., July 9, 1931, late of 5014 Jansen-av., son of Mr. and Mrs. Hugo Bendel, brother of Marcella and Robert. Funeral at chapel, 7531 Lincoln-av., Wednesday, 2 p. m. Interment Graceland cemetery.

BRANDENBURG—Harry C. Brandenburg, July 12, 1931, dearly beloved husband of Sophie Brandenburg, nee Finnie, father of Charles and the late Harry, father of Evelyn, Harriet, Jeanne, Jr., and Shirley, brother of Charles ward, Alvina Peters, Emma Ciara Ritter and the late Minnie Herman and William, at funeral residence, 4516 Elston-av., Friday, July 15, at 2 p. m. Interment Waldheim cemetery. Member of Maple Camp No. 95, K. O. T. M., and Sheet Workers' union, local No. 114.

BRANDENBURG—Marvin L. Brandenburg, 7358 Kenwood-av., beloved husband of Annie, loving father of Mrs. Mabel Dietz, Mary Marshall and Carl Brandenburg, grandfather of Jack Marshall. Wednesday, July 15, at 2:30 p. m., Odd Fellows Temple, 79th and Vincennes, under auspices of Calfax lodge, No. 1, I. O. O. F. Interment Oakwoods.

BRETT—Anna Waterman Brett, July 13, 1931, 324 S. Grove-av., Oak Park, wife of the late Frank A., mother of Dorothy and Anson F. Funeral Wednesday, July 15, at 3 p. m., at First Congregational church, Oak Park. Burial at Graceland cemetery.

CALIENDO—Frank Caliendo, beloved husband of Lillian, fond son of Louis and Rose Caliendo, brother of Mrs. Christine, Jos., Pat, Rocky, Vince and Lucille Webb. Funeral Wednesday, July 15, at 8 a. m. at parents' residence, 1057 Grand-av. Interment at Mount Carmel cemetery.

CARLSON—Ellen Maria Carlson, 1324 S. 50th-ct., July 13, 1931, beloved wife of C. Julius and Bertha Carlson, mother of Allan. Services at chapel, 63d and Halsted, Thursday, July 16, at 2 p. m. Interment Oak Hill.

CASSELL—Florence A. Cassell, formerly of Berwyn, Ill., at Pasadena, Cal., July 13, 1931, beloved wife of Rowe Cassell, mother of Mrs. H. C. Rosenberg and Clement A. Rainey. Funeral services at Forest Home chapel, Forest Park, Thursday at 2 p. m. Interment at Forest Home.

CRONK—Miss Alice E. Cronk. Funeral services for Miss Alice E. Cronk of 1155 Belmont-av., will be held Tuesday at 10:30 a. m., at the chapel, 2341 Milwaukee-av.

DURLAND—Birney Hoyt Durland, husband of Gladys Johnson Durland, father of Mrs. Bernice Funnington, and the late Marion F. Beyer, brother of Walter Durland, died Wednesday, 2:30 p. m., at his residence, 6250 N. Bernard-st. Funeral Friday, July 17, at 2 p. m. Interment La Grange cemetery.

FACKO—George Facko, 1328 p. m., July 12, at the age of 43 years, beloved husband of Sophia, loving father of two children. Funeral Wednesday, July 15, from chapel, 2248 W. Roscoe-st., to Sacred Heart of Jesus church to Our Lady of Sorrows cemetery.

FLEMING—Margret M. Fleming, July 13, 1931, sister of Helen and the late Joseph Fleming, aunt of Mrs. Carl Dettmann and Mrs. Harry McGaughy. Services Tuesday, 2 p. m. in the Normal Park Methodist Episcopal church. Interment private.

GASKIN—George Gaskin, July 12, 1931. Funeral Wednesday at 2 p. m., at residence, 3644 Belmont-av., to Rosehill cemetery. Member Lincoln Park, No. 611, A. F. & A. M., Wiley M. Egan, No. 138, R. A. M., Chicago commandery, No. 19, K. T., Oriental council, No. 1, U. C. C. Emblem, dismit flowers.

GROSSMAN—Rose Grossman, dearly beloved wife of the late Jacob, fond mother of William, Harry, Louis, Julia Levitan, Abe and the late Isadore. Funeral at chapel, 3125 W. Roosevelt-rd., Tuesday, at 10:30 a. m., to Jewish Waldheim. Please omit flowers. Indianapolis papers please copy.

KUH—Henry Kuh, July 12, 1931, at Island Park, Ill., beloved husband of G. Kuh, father of William E., Richard M. and Mrs. Morris Meyer, brother of Drs. Edwin J. and Sydney. Services at Graceland chapel, Tuesday, July 14, at 11 a. m. Please omit flowers.

LANQUIST—Andrew Lanquist, retired, July 10, 1931, beloved husband of the late Elsa Lanquist and father of Mrs. John Louis Parish, Jr., Ralph G. Shirey of Beverly Hills, Cal., the late Lorenta Lanquist, fond grandfather of Andrew L. and Miss Jane and brother of Miss Clara C. Lanquist. Funeral Tuesday, July 14, at 2 p. m., at late residence, 4636 Sunnyside-av. Interment at Rosehill cemetery. Los Angeles papers please copy.

McCOY—Elizabeth McCoy. See [illegible] death notice.

M'GREW—Dora McGrew, sister of the late Mary B. Garrison, aunt of Robert McGrew of New York City and Mrs. Frank Wheeler of Milwaukee, died Tuesday at chapel, 6110 Cottage-gr. Interment Graceland. Call Forest Home.

MERKLE—Susan Merkle, 2238 N. Humboldt-av., loving mother of Nicholas, Mrs. Jos. Bastain, Mrs. Margaret Reis, Mrs. Rose Gibbons, Mrs. Mary Bauman. Mother, rest on the hills of Bethel. Funeral notice later. Port Washington, Wis., papers please copy. Interment Forest Home. Armitage 5417.

MILLER—Clara Louise Miller, beloved wife of Aloysius C. Miller, loving mother of Caroline Verlinda Smith and Aloysius Miller, beloved daughter of Gwendolyn and Gilbert Smith. Funeral services at late residence, 1218 Allport-st., Wednesday, July 15, at 3 p. m. Interment Rosehill cemetery.

MORAN—Hannah Agnes Moran, age, beloved wife of the late Henry W. Moran, fond mother of Thomas W. and Mrs. Morgan, sister of Mrs. Mary Sweeney, Elizabeth Barnes, and the late Mrs. Kirk, Thomas and David Ritter and Margaret Meyers. Funeral Wednesday, 1 p. m., from late residence, 822 S. Kedzie-bl., to Vincennes Methodist Episcopal church. Interment Brookes cemetery, Ill. Member of Women's Relief Corps, Central Review, No. 29.

MORLEY—Mary G. Morley, wife of the late Alvorsen E. Morley, mother of Mrs. Nash. Funeral services at Oakwoods chapel Wednesday, July 15, at 2:30 p. m.

MULLANEY—Marguerite Mary Mullaney, loved daughter of Mary Durkin Mullaney and the late John, fond sister of Mrs. J. Devaney, Thomas, Anthony, Mrs. Walsh, Luke, Mary, Martin, and the late Patrick and John. Funeral Wednesday, July 15, at 9 a. m., from late residence, 6334 Maryland-av., to Holy Cross church. Interment Mount Olivet. Member of Immaculate Conception court, No. 22, Daughters of Isabella.

NOONAN—John J. Noonan of 2300 Lowell-ct., beloved husband of Margaret Mahoney Noonan, brother of Patrick and Mollie. Funeral Wednesday, July 15, 1931, at 9 a. m., at funeral home, 6307 S. Halsted-st., to St. Charles church. Interment Mount Carmel. Please omit flowers. Lawndale 5799.

QUINN—Alicia Kelly Quinn, beloved wife of the late Thomas, fond mother of Mary and John Quinn. Funeral Wednesday, July 15, at 9:30 a. m., from residence, 2240 Roosevelt-rd., to St. Charles church. Interment Mount Carmel. Nevada 2100.

REIMANN—Maria Reimann, wife of the late Gottlieb, fond mother of Werner, Reinhold and Mrs. L. C. Smith. Funeral Wednesday, 2:30, at late residence, 6017 S. Throop-st. Interment Oak Hill. For information, Stewart 0470.

SANTARSIERI—Filomena Santarsieri, Scamarcia, beloved wife of the late Anthony, fond mother of Louis, Mrs. Louis Greco, Jerry, Mrs. Mike Sorce, Michael, Rocco and Sam. Funeral Wednesday, 9 a. m., from residence of [illegible] N. 73d-ct., Elmwood Park, to St. Ham's church. Interment Mount Carmel.

SCHOENBERG—Betty Billstein Schoenberg, age 38 years, July 13, beloved wife of the late William, mother of Edith R. Schoenberg and Joel. Services at chapel, 906 Belmont-av., at 2 p. m., Tuesday. Interment Mount Olivet.

SKLENICKA—Vincencia Sklenicka, July 13, 1931, fond mother of Mrs. Sloane Jos., Mrs. Frances Kosecky, Mrs. Ladislav and Bohumil. Funeral from home, 2217 S. Grove-av., to St. Wednesday, July 15, 1931, 2 p. m. Interment Bohemian National cemetery.

SMITH—Catherine Smith, nee Rogan, beloved wife of Phillip A. Smith, fond mother of Della, Phillip, John, Thomas

Chicago Daily Tribune
THE WORLD'S GREATEST NEWSPAPER
TUESDAY, JULY 14, 1931.
* * 19

Time Tinee Gives Closeup of Motion Picture World

Mrs. Gladys H. Bevans Tells Daily How to Guide Children

Miss Butcher Tells More of Authors' Session

Talks with Another Book Reviewer.

BY FANNY BUTCHER.

THE HAGUE.—[Special Correspondence.]—H. W. Nevinson, one of the older English delegates to the P. E. N. is not perfectly like what we expected him to be—a red faced, corpulent, white haired, charming old man.

Gilbert Greig, who is well known in writing for her novels, was frank about their worth. "I'm nothing but a popular novelist," she said, "and not terribly popular at that." She writes four or five books a year. She lived in America for four years and has an American husband, Delano Ames. Her first husband also was an American. She looks exactly like her novels, brown eyed, yellow haired, chatty and charming. Her abundant friendliness was explained when I learned that she lives in Australia.

I also saw Nora S. Heald whom I met ten years ago at a dinner that Rebecca West gave for me. Rebecca was also booked as a delegate this year but did not get here. Miss Heald is not at all since her marriage all of her friends say that Miss West has "got happy."

Beatrice Kean Seymour also was a friend, and I liked her immensely. She has genuine friendliness in her manner. That is rare in the English who have not been infected with American bonhommie. She hopes to go to the United States next year. She is writing at least one novel a year, reviews books and has a column in England as a critic, comparable, I imagine, to my own in America. She reviews, she says, about twenty-four books a month, and is amused each other over our discouraging inability to get through all the books that we want to do, even doing them night and day as we both do.

* *

One of the French delegates who impressed me very much was Paul Fierens. He has just written a book about the work of Leopold Survage, one of the most brilliant of the modern painters in France whose canvases are in some of the best of the Chicago private collections. The book is one of those beautifully printed, exhaustive editions for which Paris is famous.

Another delegate whom Chicago knows well, not as a writer, however, was Ivan Mestrovic the sculptor who did the Indians which decorate the Congress street entrance to Grant park. He came as one of the guests of honor from Jugo-Slavia. When I was surprised at his presence as an official delegate to a writers' congress he said he is a writer on his own subject though only a sculptor in other eyes. I remembered his visits to Chicago with pleasure.

Another visitor, an English woman, Frank Greville, remembered here with the most violent unpleasantness, she said. It was one of the Novembers when the thermometer trickled down to ten degrees below zero, she said, and she was almost in pain from the bitterness. She is the editor of a social journal and primarily a singer. She gave a concert in Chicago a couple of years ago. She is, she admitted, when I asked her, one of the heroines of the Greville memoirs.

One of the most colorful persons at the congress was a priest, the Rev. Mr. Svensson. He was the guest of honor from Iceland, and he gave me one of the best laughs of the congress. We were all sitting in a motor boat which was to take us to Rotterdam. It was a hot day—a very unusual thing in Holland—and all of the Holland and English speaking people immediately lowered the windows. By this means, in Holland, that they could see them. The nice little white haired man from Iceland watched us for a moment and then quietly got up to leave. "You will excuse me," he said, "but I cannot stay here. It will be too cold for me."

The congress next year will be held in Budapest and the year afterwards in Jugo-Slavia. If the 366 who were present this year have their health each one of them will be present, I declared. The Dutch P. E. N. has certainly made a garden spot of the congress in the memory of their guests, as they have made their country the garden spot of Europe.

* *

Mexican Students Resent Yankee Ideas and Films

MEXICO CITY, July 13.—(AP)—A committee of National university students today published a manifesto calling upon Mexicans to rebel against American customs and to develop Mexican culture.

"Substitution of native music by jazz and blues assumes the proportions of traitorship to the country," the manifesto said. "We must fight Americanism in its many disguises, such as talking pictures in English, ham hands and 'good will.'

"We must preserve the Mexico that fought against the American invasion at Vera Cruz and against Pershing at El Carrizal. 'Culture is not assimilation,' not mimicking of Chicago and Arizona, but conservation of the native styles, music and habits."

The SIXTH
By ALICE GRANT ROSMAN
Best Selling Novel in America
Author of THE WINDOW and VISITORS TO HUGO
JOURNEY
$2.
Beich

GASOLINE ALLEY—O. K. FOR PETE

WITH WALT AND PHYLLIS ABOARD THE SS MYOPIA, BOUND FOR ENGLAND, SKEEZIX LOOKS FORWARD TO THE OPEN SEASON FOR A LOT OF FUN.
WHAT DID YOU FIND BUDDY?
A PACKAGE OF MATCHES. BUT MY NAME ISN'T BUDDY — IT'S SKEEZIX. WHAT'S YOURS?
MINE'S PETE. YOU'RE THE KID THAT WAS COLLECTING POSTMARKS. HOW'D YOU LIKE ONE FROM DUBLIN?
FINE! AN' YOU KNOW WHAT I JUST NOW STARTED COLLECTIN'? MATCH PACKAGES.
ALL RIGHT, MAYBE I CAN PICK YOU UP SOME DIFFERENT ONES.
THANKS, THAT WOULD BE SWELL!
OOH HE'S A KEEN COP!

"Hell Bound" Big Ride for Talkies' Fans

Carrillo Puts Over Role of Beer Baron.

"HELL BOUND."

When gangsters' bullets go PING! PING!

The devil laughs like anything!

[I certainly do write elegant verse.]

Produced by Tiffany.
Directed by James Cruze and Walter Lang.
Presented at the Palace theater.
THE CAST.

Nick Cotrelli	Joe Carrillo
Platinum Reed	Lois Lane
Dr. Robert Sanford	Lloyd Hughes
Dorgan	Ralph Ince
Sanford's sister	Helene Chadwick
Gilbert	Richard Tucker
Rosie	Gertrude Astor
Gastipo	Harry Strang
Ham	William Lawrence
Omaha	Marie Pansi
Red	Jack Grey
Blimey	Bill O'Brien

By Mae Tinée.

Good Morning!

You may be "off" gangster pictures, BUT I would advise you to hop on "Hell Bound" for one more ride. The principal reason why you should do so is because of Leo Carrillo's unusual and beautiful performance. It is a bit of acting that will stand out crystal clear in the mind long after other memories of film gunmen have been obliterated.

*

As Nick Cotrelli, beer baron, he is one of the most ingratiating figures you may hope to meet in a lifetime of cinema seekings. You don't approve of him or his works, but there's no escaping from the charm of the man himself. He has the common touch; the human quality. His friendliness to those he trusts, and the side he shows to the woman he loves are as real and believable to the observer as are his jungle sentiments and tactics. A fatalist, Nick, with his boutonniere, his patent leather shoes, and his smile that can be disarming or deadly, who, even when it comes to curtains, doesn't fear his fate too much.

"Hell Bound," as to story, is composed of the usual gangsterial snips and snails and puppybodg's tails. And, these, perhaps, aren't as snippy and snail-y and puppy dogs'-tally as were the "Little Caesar" and "Doorway to Hell" aggregations. But "Hell Bound," which stresses the romance angle, gets us where we live—and that's where we like to be got.

The film is punctuated with diverting incident. Some of this is drolly deadly, carried on to a dialogue accompaniment of (literally) killing humor.

Lois Lane's portrayal of the girl the gangster loves runs Carrillo's a close second. Her work is astute, intuitive, and appealing, and she has the loveliest voice! She's not beautiful, but you think she is. Other rôles are well handled and direction is keen. The action is fast, credible and absorbing.

So, I say unto you:
Go to "Hell Bound!"
See you soon.

* *

Film's Trader Horn Now Likely to Remain in U. S.

Washington, D. C., July 13.—(AP)—Duncan Renaldo, film actor who rose to stardom in "Trader Horn," has won the right to stay in the United States, unless the labor department can find conclusive proof he is an alien. A warrant of arrest issued some time ago for him has been quashed because the government could not prove its original charge that he was a Rumanian. The film star, officials said, contended he was born an American in Camden, N. J., and taken to Rumania when very small.

* *

Iowa's Farms, Factories to Be Depicted at Fair

Des Moines, Ia., July 13.—(AP)—Plans for Iowa's exhibit at the World's Fair in Chicago in 1933 were presented to the state executive council today by W. T. Showers of Des Moines. He proposed a rustic setting to be constructed in the Iowa booth to contrast with pictures of Iowa industries and parks showing a century of progress. A total of $25,000 has been appropriated for an Iowa exhibit.

BEG YOUR PARDON!

A recent Tribune story stated that the board of education proposed to save $65,000 by the elimination of community centers. The Federation of Public School Community Centers states that last year only $36,855 was expended in the centers and this year's budget is for $46,000. The $65,000 estimate was given in tabulations by the board of education.

SOME FUTURE TALKIE STARS

These six are probable stars of next year. Left to right—Mae Madison, Evelyn Knapp, Marion Marsh, Polly Walters, Joan Blondell, and Lillian Bond. At least Warner Bros.-First National bet on them.

Movie Gossip from Hollywood

BY GEORGE SHAFFER.
[Chicago Tribune Press Service.]

Hollywood, Cal., July 13.—[Special.]—Hollywood, in the throes of its change from the former practice of unaudited expenditure, to the new "economy" policy decreed by the Wall street combinations which now finance all the picture corporations, gives the sideliner some strange examples to study. For instance, the strange Alphonse and Gaston combat now current between Warner and Paramount studios, which both have instituted recent retrenchment policies and cut down salaries wholesale, yet both studios seem uncertain which will relinquish opportunity to pay Ruth Chatterton a raise in salary to $375,000 a year to make two pictures annually as soon as her present contract expires at Paramount in September.

It first was announced that Ruth had signed to join Warners at the close of her current Paramount stay. Next it was darkly hinted the studios had gotten together and Warners would permit Ruth to stay at Paramount if Paramount would take over the $375,000 contract. Then came Paramount's Chesterfieldian rebuttal, releasing the lady into the rival's arms, accompanied by encomiums about her box office and acting power. And recently indications were that Warpers will defer to Paramount allowing the latter to star Ruth in its pictures whenever it wants [and pay her salary] after the new Warner contract goes into force.

In the meantime stenographers, mechanics and clerks at both Warner and Paramount have been laid off or their salaries pruned, possibly so that Miss Chatterton's $375,000 dent in the budget can be taken up with the slack of saving on their minor salaries.

Paramount also is the home lot of another strange case, that of Carmen Barnes, an 18 year old girl who never played a rôle in her life, either on stage or film, and never wrote any film stories, but who, on the strength of having a precocious confessions book printed and a play accepted, was shunted out to the Hollywood Paramount plant from the east to be groomed overnight into a featured actress, and made an authoress of movie stories. The local force did the best it could, adapting one of Miss Barnes' stories for film use, and using up thousands of feet of footage in screen tests trying to find a camera rôle for her.

But the screen tests didn't bring Miss Barnes a single rôle, and it now looks as if the studio's best bet will be to pay Miss Barnes her $1,000 a week and do nothing further about it except let her option run out. Not the girl's fault at all, merely an example of the erratic things that sometimes feature an economy wave.

One local movie insider, Edwin Schallert, Los Angeles Times drama editor, has been collecting illustrations of the way that film studios have scattered millions in the talkie era.

Here are Schallert's examples:

The golden chariot, built at Universal City. After the huge chariot was built within walls of a brick building on the Universal lot no door in the building was big enough to permit its exit, so they knocked out a wall. But once the chariot trundled outside the director of the story said it was no use anyway as the sequences calling for the chariot's appearance had already been blue pencilled.

The "Hit the Deck" ship at RKO, where a ship was built so big that it filled the entire stage and left no room to set up cameras and shoot the shipboard action, finally walls of the building were knocked out so the cameras could get a perspective.

"The March of Time," revue film at Metro-Goldwyn-Mayer in which Weber & Fields, De Wolf Hopper, Fay Templeton, Louis Mann, and others were imported to reel the clock backward a generation, but after an expenditure of $400,000 studio executives decided "musical pictures are passé."

The case of Guy Bolton, writer, and Dorothy Burgess, actress, at Fox. Bolton drew $25,000 to write dialogue for "Trans-Atlantic," and none of his dialogue ever was used. Nobody ever found out if anything was the matter with Bolton's writing. Miss Burgess made a hit in "In Old Arizona," and thereafter Fox paid her $1,000 a week for ten months or more until her contract expired, but never used her again because some official couldn't figure out a part for her.

The case of "King of Jazz" at Universal, where some higherup had a difference of opinion with John Murray Anderson, director, and gave Anderson nothing to do after he had finished the one picture. Although he did nothing, Anderson drew $250,000 in salary, as per contract. The studio paid Paul Whiteman and his band more than $300,000 for the picture.

The case of "Jenny Lind" at Metro-Goldwyn-Mayer, where Grace Moore, the oper. singer, worked three days recording one song at a cost of $40,000, although the song never was used. In the same picture, Schallert says, Oscar Strauss, the composer, had sixteen bars of music appear in the final windup. Strauss was paid $50,000.

Other examples of the same sort have come to light. There is the costly and terrifically unproductive year of 1930 at United Artists studio during which Al Jolson drew $500,000 but did not work, and in which Joseph Schenck completed two versions of one picture starring his wife, Norma Talmadge, both of which were shelved.

The incident that struck Editor Schallert funniest of all was that of a movie writer at Paramount, whose contract was not renewed, but who received a new offer, at considerable increase, through his New York business agent. The new offer proved to come from the Paramount east coast plant at New York.

Commerce Group Offers $1,000 to Train Farmers

The Chicago Association of Commerce announced yesterday that the annual purse of $1,000 awarded for agricultural college scholarships will be continued this year. Candidates for the scholarships made possible by the purse will compete for honors in this summer's international live stock exhibition. The boy or girl taking first honors will receive $500, the winner of second place $300, and the third place winner $200.

* *

25 Yankee Lawyers Reach England for Law Study

LONDON, England, July 13.—(AP)—A party of 25 American lawyers headed by Fenton Whitlock Booth, chief justice of the United States Court of Claims, arrived today to study law procedure and the administration of justice in England. Arrangements have been made by leaders of their profession here to offer them every facility for research.

* *

Americans in Berlin.

[Chicago Tribune Press Service.]

BERLIN, July 13.—The following Americans registered today at the Berlin office of THE CHICAGO TRIBUNE: Herman Stotz, Ruth Stotz, Dr. and Mrs. C. Stotz, Mr. and Mrs. William Eckert, Mr. and Mrs. O. Blaurock, Mr. and Mrs. E. L. Tichy, and Joseph von Fuerstenberg, all of Chicago.

OCEAN STEAMSHIP MOVEMENTS.

Arrived.	At.	From.
Amer. Banker	New York	London
Samaria	New York	Liverpool
Cristobal Colon	New York	Corunna
C. Biancamano	New York	Naples
Baltic	New York	Liverpool
Minnetonka	New York	London
Pennland	New York	Antwerp
Drottningholm	New York	Gothenburg
Stuttgart	Bremen	New York
Europa	Bremen	New York
Bergensfjord	Oslo	New York
Frederik VIII	Copenhagen	New York
Rotterdam	Rotterdam	New York
Augustus	Naples	New York
Carinthia	Hammerfest	New York
Minnewaska	London	New York
Providence	Lisbon	New York
Westerland	Cherbourg	New York
Kungsholm	Gothenburg	New York
Transylvania	Glasgow	New York
Amer. Shipper	London	New York
Pres. Garfield	Hongkong	New York
Republic	Cherbourg	New York
France	Havre	New York
Montcalm	Hamburg	Montreal
Sailed.	**From.**	**For.**
Rochambeau	Havre	New York
Gripsholm	Gothenburg	New York
Milwaukee	Hamburg	New York
Newfoundland	Liverpool	Boston
Pres. Jackson	Shanghai	San Francisco

Indian Prince, Rich in Past, but Broke Now

His Plight Is Typical of Hundreds.

[Chicago Tribune Press Service.]

LONDON, July 13.—The chief of Wadi, a treaty prince of the southern Mahrata country, who on behalf of some of the smaller states is opposing the idea of a federation of Indian states on the ground that the small states would be wiped out, is in no enviable position. This is best illustrated by a recent incident in his precincts.

The chief is typical of the rulers of states, more than 360 in number, able to have a semi-independent existence, because of their dependency on the government of India. He, like many of his order, possesses powers which he has no means of exercising. He rules over six villages with about 2,600 inhabitants. His income is about $1,600 a year, which means that his subjects pay about 80 cents per capita. He exercises his criminal and civil jurisdiction personally as magistrate, sessions judge and high court combined.

Last May the chief had to try a murder case in his court, which was his own private house in Miraj, a town under the jurisdiction of another chief, since he does not live in one of his own villages. The accused escaped from the custody of the chief's superintendents of police, who happened to be his cook as well. The accused went out of the door of the courtroom and found himself in the territory of the chief of Miraj. The policemen of Wadi had no authority to cross the threshhold of the house and arrest the murderer, and the latter took advantage of the situation to stand outside and insolently call upon the police as well as the chief to come out and arrest him.

The only means by which this could be done was by asking for an extradition warrant. The chief of Wadi accordingly wrote to the political agent and resident at Kolhapur, who forwarded the demand to the chief of Miraj. The latter ordered the arrest some seven days later.

The accused was brought again for trial more closely guarded and convicted. The chief sentenced him to three years hard labor, but the political agent decided this was too light a sentence and ordered the murderer to be hanged. It was then disclosed that, owing to the very distressing economic condition of the villagers, the chief had not been able to raise any revenue for the last few years and had not sufficient funds to pay the fee of about $100 which was necessary to finance the hanging.

THE STAGE

SYBIL THORNDIKE, who deserves to be called the First Actress of the British stage, will visit this country next season in the leading rôle of "The Devil," a comedy by Benn W. Levy, author of "Art and Mrs. Bottle" and adapter of "Topaze." This play, one of the successes of the London season, will be imported by Arch Selwyn with its original cast. Others in the company are Norman McKinnel, Diana Wynyard, Dennis Neilson-Terry, Ernest Thesiger, Lewis Casson, and Melville Cooper. Mr. Selwyn is planning for a Broadway première late in October or early in November.

Miss Thorndike's career covers twenty-seven years. She was a member of Ben Greet's Shakespearean company from 1904 to 1906, touring extensively in the United States. She then became leading woman of Miss Horniman's repertory company in Manchester, England. Her London debut was made with Charles Frohman's repertory company at the Duke of York's theater in 1910. Since then she has acted a wide range of classic, emotional, and high comedy rôles in London. Whether the play was written by Shakespeare or by Shaw, Miss Thorndike was at home in it. Her contribution to the English stage has been recognized by honorary degrees from Manchester and Edinburgh universities.

Florenz Ziegfeld feels so cheerful over his new "Follies," which is Broadway's most popular summer show, that he is preparing to stage a musical comedy. James Montgomery, Walter Donaldson and Joseph McCarthy are named as authors of the piece. Mr. Ziegfeld has begun to engage a cast, and rehearsals are scheduled to start Aug. 15.

The South Sea island dancer named Reri, who caught Mr. Ziegfeld's eye in the film called "Tabu," and who is now shaking her grass skirt seductively in the "Follies," comes from Tahiti. She was born in the town of Papeete; her right name is Anna Chevalier; her father was a French school teacher; her mother was a native Tahitian. This information comes straight from the Villa Valtiare, Paea, Tahiti, establishment d'Oceanie, where a veteran American theatrical manager, George Bowles, leads the life of Robert Louis Stevenson.

"Pilate," a drama with the trial and crucifixion of Christ as its background, is being staged experimentally at the Greenwich Civic theater, New York, this week. It was written by H. Campbell Duncan and Ralph A. Lennon, Chicago newspaper men. Mr. Duncan is a brother of S. J. Duncan-Clark. George Arliss thought, for a while, that "Pilate" would fit neatly into his career. The cast for the current production includes Lillian Gahagan, debutante sister of Helen Gahagan, star of David Belasco's last, "Tonight or Never."

C. C.

A STRAIN ON THE FAMILY TIE

Shriners Fill Cleveland for Year's Meeting

Mingle Business, Play During Sessions.

(Picture on back page.)

Cleveland, O., July 13.—(AP)—The Shrine brought its big show to town today and made Cleveland an oriental oasis of parades, concerts, ceremonials and funmaking.

Delegates were arriving by the thousands, by special trains, by automobile, by plane and by boat, and tomorrow between 40,000 and 100,000 nobles are expected here for the 57th annual convention of the Ancient and Arabic Order of the Nobles of the Mystic Shrine of North America.

Today was listed on the program as all-Ohio day, with 750 members of the six Ohio temples initiated into the order, but the arrival of delegations from all parts of the country came in for equal attention.

One thousand members of Medinah temple of Chicago, the largest in the order, arrived in spectacular fashion on the Lake Steamer Seeandbee. The Chicagoans, bedecked in red, green and yellow uniforms and bright red fezzes, paraded from the dock behind Al Koran patrol of Cleveland. They tied up downtown traffic for half an hour.

Medinah sent a brass band, an oriental band, chantess, 500 uniformed men, and a headquarters company from its 23,000 members. This year a Chicago man, Thomas J. Houston, is to be elected imperial potentate and the windy city is a contender for the 1932 convention.

Lulu temple of Philadelphia sent the next largest delegation—900—and presented a quarter-mile long march of sound and color. Moolah temple, St. Louis, with 500 nobles, arrived o nthe steamer Eastern States, while Iram temple of Wilkes-Barre, Pa., also came by boat, via Buffalo.

Abu Bekr, Sioux City, attracted attention with its white Arabian mounted patrol of 30 pure white horses. Syria temple, Pittsburgh, was represented by 700 nobles campaigning for the election of J. Milton Ryall for outer guard.

Band concerts, a lake cruise to Put-in-Bay, patrol drills, and the annual meetings of the recorders and the royal order of jesters, composed of men high in shrinedom, completed the day's program. Tonight was given over to a Mardi Gras and carnival, with Lakeside avenue roped off for the merrymakers.

San Francisco was unexpectedly put forward as a candidate for the 1932 convention of the Shrine of North America. Pacific coast delegates got behind the move at a breakfast given by Leo Youngsworth, past potentate of Islam Temple, Los Angeles. Previously Chicago had been the only city mentioned for next year's gathering.

Fourteen nobles of Helia temple, Dallas, came by airplane. Another long distance air delegate was Gerald Bliss, postmaster of the Canal Zone, who flew from Panama to Cleveland.

Lou B. Windsor of Grand Rapids, Mich., is the oldest member of the imperial council present and is attending his 44th annual convention. He was imperial potentate in 1900. Another veteran in attendance is John A. Morison of Kismet temple, Brooklyn, N. Y., known as "the grand old man of New York Masonry," who says he has attended every convention since "way back when."

Robert B. Kennan of Carnegie, Pa., the tallest delegates attending the Shrine convention, was listed by police today as the first "convention victim."

Kennan, seven feet tall, was cut on the neck when a bottle of stench fluid was tossed i nthe lobby of the Hotel Winton. More than 100 persons were routed by the incident, which police blamed on hotel labor troubles.

* *

"Rigoletto" Given, with Fred Jagel, Wins Critics' Praise

BY EDWARD MOORE.

"Rigoletto" the ancient and venerated came to its annual rehabilitation at Ravinia last night, the principal change over performances in previous years being that Frederick Jagel appeared in the rôle of the duke. Otherwise Florence Macbeth sang the part of Gilda in which she is always a delight, Giuseppe Danise repeated his well sung and competently acted Rigoletto, and Virgilio Lazzari made a brilliant exhibition out of the part of Sparafucile.

Mr. Jagel is an artist whose future progress is going to be worth watching and that on the strength of only a few appearances hereabouts. The point is that his voice is of uncommonly pleasant nature and he has developed a technical facility apparently equal to anything, but more than these, that there is a quality of youth in every phrase that he sings. This last is not so frequent among artists that it can be offhandedly passed by. Mr. Danise was perhaps more eloquent in his monologue of the second act where he did all his acting with his voice than in any other single episode of the opera. Miss Macbeth gave a perfect performance of "Care Nome" and an equally good account of the less musical confession in the following act. The lesser rôles moved smoothly and certainly.

There will be a change in the previously announced order of things tonight. Because of the indisposition of Elizabeth Rethberg, "Il Trovatore" has been canceled and "Aida" will be repeated, this time with Hilda Burke in the name part, Leon Rothier as the priest and Mario Basiola as Amonasro. Giovanni Martinelli will appear again as Radames.

FLOWER OF THORNS

By Marie Conway Oemler

SYNOPSIS.

Sally Rutherford, the last of a proud old southern family, following the ruin and exile of her grandfather, determines to keep the heavily mortgaged Oakleigh plantation for her grandmother. A porter's lodge, facing the Dixie highway, gives her the idea of starting a hot dog stand. She arranges with a milkman, who says he is Mr. Forman, foreman of the Winstead dairies, to deliver milk. He is really Samuel Forman Winstead, only son of Henry Winstead, town banker and holder of the Oakleigh mortgage. Sally, well educated and traveled, prefers farming to finance. The Rutherford ladies "didn't know" the Winsteads, of carpetbagging stock, whose estate adjoined Oakleigh. Sally's milkman helps her get the shack ready for business and even shows her how to make hot dogs.

INSTALLMENT VIII.
CUSTOMERS.

Sam ousted himself. Ashamed to refuse, Sally Rutherford sat down with the milkman opposite her. Buttered hot corn on the cob and hot dogs with all the trimmings are not to be eaten in an elegant or impressive manner, even by the elect. One simply eats them as best one can and rejoices in the bounty of the Lord. Sally ate, and discovered that she had been hungry. She cleaned her plate, and when her glass was empty he refilled it.

Horns honked outside. Two large cars had stopped, and people were swarming out of them. There came a tattoo on the door.

"Your customers already!" exclaimed the milkman, and got to his feet.

"But I don't open until tomorrow morning!" said she, panicky.

But he had thrown the door wide, and was bowing to the men and women who came in. The women exclaimed over the room. The men demanded refreshments.

"We don't open until tomorrow, really, and so we aren't quite prepared. But we can give you fine hot dogs and the best of milk. We expect to specialize on hot dogs—the best rolls, the best trimmings," explained the milkman.

Everybody clamored for such as he had, and almost with stupefaction Sally Rutherford watched him serving them. He was gay, smiling, deft. As if by magic his simple fare was ready almost as it was called for.

"We were so lucky as to have enough wienies and butter on hand. This afternoon's milk has just come, too. When you come again we can give you more varied fare—but we can't give you better hot dogs. Nobody could."

Attracted by the lighted room and the open door, a few more cars stopped, more people crowded in. All of them admired the room. A stout woman called attention to the Rogers group on the mantel.

"I would like that."

"It is for sale, madame, and only ten dollars," said the milkman and handed it to her. She paid for it on the spot. He bowed to the customer and handed the money to the dazed Sally.

"Tomorrow, ladies and gentlemen, we open. We shall put in our own home baked pies, cakes, rolls—all made by a wonderful old Mammy, the finest cook in Carolina. We shall have waffles. We shall have fried chicken to

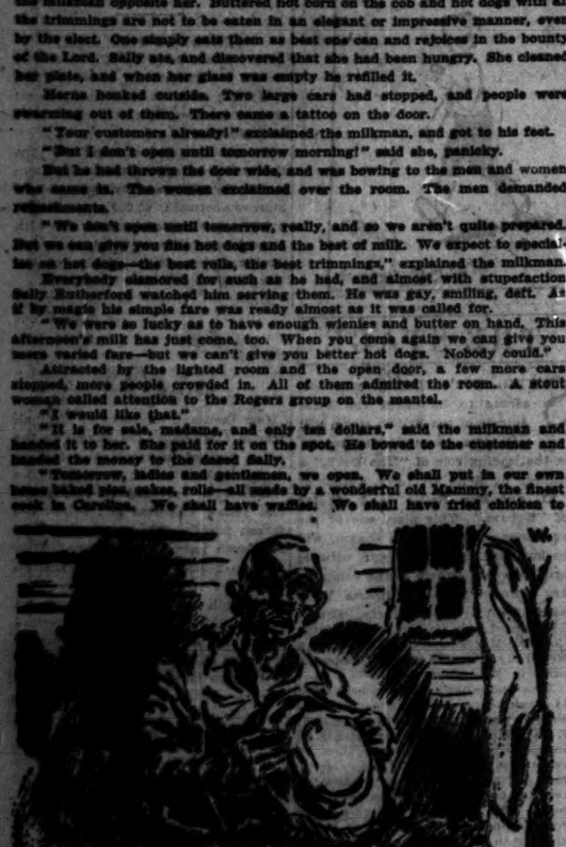

"Y-yes, suh," said Moses.

order. We shall have tea and coffee, the best of cream, milk, butter. I can guarantee this when I tell you that we purchase our dairy supplies from the celebrated Winstead Dairy farm—the best in the south. As you can see by our new shingle, this is 'Sally's Shack.' Come again and bring your friends with you." He went on pouring out milk nonchalantly as he spoke.

Seeing some of the women examining the china on the shelves, he went over presently and made himself agreeable to them. He talked entertainingly, and sold two pieces for five dollars, which he handed over to Sally. Dutifully he collected his nickels and dimes. Sally had twenty dollars and fifty cents in the new till that had been so empty only an hour before, when he bowed his customers out and closed the door.

"I'd keep open longer, but all our wienies are gone. Ditto rolls, except one which you can save for Moses," he said, smiling. "It comes to me that you'll have to keep this place open rather later at night than you had planned. In the meantime, you go comb that attic of yours for all sorts of things—you can see how they sell. You can sell anything, Miss Sally, if you give it the right background. Do you think you can make hot dogs like mine?"

"Sally's Shack shall never make any other kind," she vowed and opened the till for his inspection. "I don't know how to thank you sufficiently."

"I'm glad you don't. We had a lovely little picnic, Miss Sally."

"And here's Moses at last, come to shut the place and escort me home. Mr. Forman, this is Moses."

Big Mr. Forman slightly lowered his blond head and looked bandy-legged old Moses full in the eyes. His expression was peculiar. So was Moses'.

"I suppose Miss Rutherford has told you I'm one of the superintendents over at Mr. Winstead's dairy, where you get your milk," said the tall young man easily. "I've been waiting on a few unexpected customers for her . . . I like to be of help to my neighbors. So if ever you discover that your Miss Sally needs me, Moses, you'll know where to find me."

"Y-yes, suh," said Moses, and bowed with awkward dignity. He gaped a little at Mr. Forman, his mouth opened and shut.

"Good-night, Miss Rutherford. 'Night, Moses. I've got to fly."

From the afternoon of its unexpected and informal opening, Sally's Shack was successful. Mr. Forman said that everything conspired to make it so—it pleased the eye, intrigued the imagination, and satisfied the stomach.

The roadside front had been made gayly noticeable by colorful massings of bright common flowers, attracting motorists who paused to admire and remained to buy.

Friends came and brought their friends. "O, Sally! what a perfect duck of a place! However did you think of something so simple and perfect! How clever of you, Sally!" But Sally in her black frock already felt curiously apart from and strangely unenvious of the luckier lot of these whilom friends.

So young Charleston discovered Sally's Shack, and it became the thing to run out there and drink coffee and eat the perfect fried chicken and waffles prepared by Maum Affie, and be waited on by splay-footed old Moses, who had grand manners and didn't seem able to remember that he wasn't waiting on the colonel's guests at Oakleigh.

Sally was always present to overlook things, a slender, pretty figure in black. Who would have thought that out of the midst of the frightful disasters that had befallen her the colonel's proud Sally would develop into this little business woman fighting her way? It was astonishing, and because they themselves were intrinsically gallant people, they admired her immensely and did what they could to make her venture successful.

Grandmamma could not, of course, receive many visitors, but the Rutherfords were not neglected by their kind. Some few of her most familiar friends were permitted to see her, and these she always received with real pleasure and had Rosie serve them tea in old Sevres cups, and delighted to offer them Maum Affie's perfect little cakes. She sat amid her snowy pillows in the daintiest of embroidered nightgowns, a delicately tinted shawl around her shoulders.

Grandmamma's health and well-being didn't torture Sally, but the problem of maintaining both in Oakleigh did. As the days rolled into weeks after the colonel's tragic death, Oakleigh came to mean more and more to the last Rutherford. It meant much more than just an old house in an old garden—it meant the Rutherford family, root and branch. The girl would leave Grandmamma's room of a morning and hurry to that altogether different world.

She ransacked Oakleigh attics, as Mr. Forman advised, and the articles she reclaimed were displayed sparingly.

"You're not running an antique shop, remember," he said shrewdly. "So you can't afford to offer too much all at once . . . only enough to hint that you have a few more genuine fine things for sale now and then, and that such pieces as you offer are scarce and not to be come by every day, and had better be bought up quickly. After a while the word will spread and the right sort of buyers will be after you."

It was usually he who put the price on things. He always seemed to ask enough, but not too much, and Sally never found any difficulty in disposing of the articles. Sometimes it would be the old ginger jar, or maybe it would be a lard oil lamp, log cabin bottle, a pair of beflowered Empire vases, or a discarded kerosene lamp with a cut glass bowl and a brass-and-onyx stand. Once it had been a large bouquet of exquisitely made wax flowers under a glass dome; another time it had been some venerable cottage Staffordshire grotesque, made to please peasant housewives in rural England and now sought after ardently by collectors. And once Sally had brought down what she considered a hideous bronze Chinese shaman, his small, ugly cheela clinging to his flowing skirts.

"That's a piece of Bi-sem clay," he recognized it instantly and admiringly. "Consider it sold already, Miss Sally. Sam Winstead's something like me about some old things, so I know he'd like to have this piece."

She hesitated, and looked at him doubtfully.

"I don't like him at all. I think he's hideous," said she. And she put her pride in her pocket—such a light pocket!—and wrapped up the heavy clay figure. The next day Mr. Forman came back and handed her a check, the amount of which surprised her.

"Didn't you swindle the man?" she protested.

"No'm. He pays for what he gets, but he is always pretty sure he gets what he pays for." He added: "That piece was very old. He was glad to get it."

[Copyright: 1931: By Marie Conway Oemler.]

[Continued tomorrow.]

EMBARRASSING MOMENTS

Just Half Right.

I am a church organist and my most embarrassing moment occurred in that connection. I keep a pair of leather heeled shoes at the church to wear while practicing, and one day in my haste to leave I changed only one shoe. I didn't discover the error until I was on the elevated train, when the passengers' smiles drew my attention to a black shoe on one foot and a brown one on the other.

C. O., Ill.

HAROLD TEEN—GRAMPS WHIZZES IN

AH! ME! WHN DON'T I HEAR FROM GRAMPS? -- I WIRED HIM SATIDAY -- GLORIA'S PAPA SAYS I GOTTA BECOME ENGAGED-- AND I DON'T LOVE HER -- I NEED GRAMPS NOW LIKE I NEVER NEEDED HIM BEFORE!
TH' DOOR BELL IS RINGIN'!
WHN DON'TCHA ANSWER IT, STUPID!
GRAMPA!
GRAMPS? WHY DIDN'T Y'LET ME KNOW!
JUST HAD TIME TO GRAB TH' TRANSCONTINENTAL PLANE -- WHAT'S TH' BIG TROUBLE?
JUN-14

A FRIEND IN NEED

Family Needs an Ice Box.

"A family consisting of a man, his wife and six children is badly in need of an ice box. There is a young baby for whom the milk must be kept fresh, and this is impossible without refrigeration. The father is a deserving person who has been out of work for over a year. If you can spare an ice box for them it will be appreciated.

GALLANTS

bearing orchids follow in our wake . . .

If yours is the queasy soul that suffers the ungilded cowslip to outshine then eschew Pears' Soap.

For 142 years men about town have brazenly raided florists to pay persuasive tribute to the whiteness of ladies addicted to Pears'.

Lavishly we will send you a cake free. The patient possession of being is to you when you write your name and address to Low Bros., Dept. PC-1, Cambridge, Mass. We might as well give it away as such winsome soap for a penny is. Seemed, it is but a trifle more than how often it leads to dear

Trend to Natural Calls for Delicate Tints in Cosmetics

BY ANTOINETTE DONNELLY.

Coral is edging its way into popular cosmetic favor. Coral lipsticks are being advocated for the fresh young lip and for the lady who would have her lip look so. And coral rouge. A faintish pink, yet a warm color, too.

And then coral finger tips are what your best dressed fingers should be wearing these summer days. They are more elegant with the delicate summer frock, you see. And I hear from Paree that that's all you see in the smart places where hands are on exhibition. And that's something to be thankful for! Maybe you don't mind those blood stained finger tips, but I never get over a feeling of mal de mer [if that's the proper sea going word, for you know what happens when the boat rocks].

I think coral is the nicest kind of color substitute for the butcher shop red. Incidentally, if you happen to have in your manicure kit two bottles, one a brilliant red and the other the colorless or nearly colorless preparation usually applied after the bright color, you can experiment with a bit of mixing and get a nice coral shade.

This coral touch to the 1930 beauty is all in the movement to get back to natural. Natural as art makes it, however. You can't trust nature to do as neat a job of naturalness as it is accomplished by such means as the one just described.

Our best 1930 natural beauties are the beauties who have studied every trick of artificiality and become so proficient with it, it bears the stamp of naturalness.

Take some of the "natural" hair arrangements noted about. They sometimes represent a background of years of study and training in hair arrangement. Or take a natural manner. You meet it often in women of wide experience and sophistication. They've learned to discard all the superfluities of word and gesture—which a person might have naturally.

So when any one speaks of being natural, its present day meaning, from a beauty point, is something else again than that used to describe the simple, unsophisticated country miss of comic opera renown.

BEAUTY ANSWERS

K. D.: THE DAILY COLD shower is a healthful practice, providing you get into a good warm glow following the rub down with a coarse towel. However, it alone, is not sufficient for cleanliness. A warm bath should be taken daily in addition.

MRS. P. B. E.: SOFTEN YOUR bath water with meal mixtures—Almond meal, or a combination of powdered oatmeal, almond meal, and castile soap.

Doris Settles This Matter of Evening Off for Housewives

BY DORIS BLAKE.

Speaking of hubby's night off, as what wife doesn't have to speak of it sooner or later, how about the wife's evening away from the household scene, asks "Just a Wife."

"After a woman spends most of her day working in the home, isn't she entitled to have a night off, too?"

She's entitled to it just the same as her husband is, but if I know my women the mere fact that she is entitled to it and can have it would put a crimp in her away-from-home plans, now wouldn't it?

Isn't it silly to be dragging up that old query about what's sauce for the goose being applesauce for the woman? The woman doesn't want it that way, anyway. She just likes to argue about it. The few wives who would be demanding an evening out them whether there was a question on their own probably would have about the propriety of it or not. There aren't many of her kind after all.

An evening out to the wife means an evening out with her man. Clubs don't call her like they call a man. Poker hasn't any fascination for her. She hasn't the gang spirit [by which I don't mean criminal] of the average male, therefore an evening out doesn't promise excitement.

If a woman wants to run around the corner to the movies, no one will stop her. Or, if she wants to run over to Mabel's and talk over Louise's latest exploit, she'll find the way to get there. But most women just haven't the evening wanderlust as it attacks the other sex.

So the thing to do is just to set it down to one of those little idiosyncrasies of the male, let him go with your blessing and leave it to him to unfold the usually mild details of the venture later.

Or, if you still insist on women's rights to the night off, gather up a friend or two and see a show and DON'T put on that serves-you-right expression when the subject comes up again.

DORIS BLAKE ANSWERS

Held in High Esteem.

"Dear Miss Blake: I have been going with a fellow for two months, yet he has never kissed me.

"BEATRICE."

I think he is a model young man and that he holds you in high esteem, Beatrice.

How to Win Her.

"Dear Miss Blake: I am in love with a charming young woman. Tell me what I must do to win her.

"E. M."

The usual kind and thoughtful attentions—flowers, candy, books and consulting her wishes as to amusements—are your best bet, E. M.

Chicagoan Returns.

New York, July 13.—(Special.)—Miss Emily Willmot of Chicago returned from Europe on board the Lloyd Sabaudo liner Conte Biancamano today.

Patterns by Clotilde

WOMAN'S AND MISSES' DRESS.

Printed linen was chosen for this dainty all day dress. The deep pointed outline at the front gives the figure height, and the feminine influence is smartly apparent in the short, flared sleeves. Shantung, eyelet batiste, flat silk crêpe, and crêpe de chine are attractive materials for its development.

The pattern, 3473, comes in sizes 12 and 14 years, and 36, 38, 40, and 42 inches bust measure. Size 38 requires 3¼ yards of 35 inch material with ⅝ yard of 35 inch contrasting.

3473

Order Blank for Clotilde Patterns.

CLOTILDE PATTERNS,
CHICAGO TRIBUNE, 220 E. 42D-ST.,
NEW YORK CITY.

Inclosed find $..... Please send me the Clotilde patterns listed below:

Pattern No..... Size..... Price.....

3473.....

Name .....

Number and Street .....

City .....

State .....

How to Order Clotilde Patterns.

Write your name and address plainly on dotted lines, giving number and size of such patterns as you want. Inclose 10 cents in stamps or coin [coin preferred; wrap it carefully], for each number, and address your order to Clotilde Patterns, CHICAGO TRIBUNE, 220 East 42d street, New York City.

Note—Clotilde patterns are made in New York exclusively for THE CHICAGO DAILY TRIBUNE.

MOTION PICTURES DOWNTOWN

RKO COOL THEATERS
PALACE STATE-LAKE
RKO VAUDEVILLE
Screen's Fun-King
Harry LANGDON
IN PERSON
FIVE REILLYS
"Hell Bound"
with LEO CARILLO
LOLA LANE
LLOYD HUGHES
The Star of the Hour! The Picture of the Hour!
HELEN Twelvetrees
In RKO-Pathe Picture
"A WOMAN of EXPERIENCE"
H. B. WARNER
LEW CODY
ZASU PITTS
Wm. Bakewell
PALACE—SATURDAY! Fifi D'ORSAY IN PERSON

OFFICIAL FIGHT PICTURES
SCHMELING vs STRIBLING
CASTLE

DELIGHTFULLY COOL!
CINEMA THEATRE
"DER LIEBESEXPRESS"
—TOMORROW—
MARLENE DIETRICH
"THREE LOVES"

Ben Bezah's Power-Packed Drama!
"WHITE SHOULDERS"
JACK HOLT
ORPHEUM
PUNCH & JUDY
Walter Janssen in
"Die Nacht Gehort Uns"
("The Night Is Ours")

WEST
CENTURY 1421 W. Madison
NEW MADLIN Madison & Lincoln
TODAY, TOMORROW AND THURSDAY AT BOTH THEATRES
Charlie Chaplin 'CITY LIGHTS'
WILSON 2418 W. MADISON
"Lady Refuses" and "Furnished Lady"
MARSHALL SQ. 924-Marshall Blvd.
HARRY CAREY—"TRADER HORN"

MOTION PICTURES DOWNTOWN

NORTH
HOWARD HOWARD ST. at "L"
LOWELL SHERMAN—IRENE DUNNE
"BACHELOR APARTMENT"
ADELPHI 7074 N. CLARK
SENSIBLY COOLED WITH WASHED AIR
HARRY CAREY—EDWINA BOOTH
BUCKINGHAM 3310 N. CLARK
With Wallace Beery & "Big Business Girl"
DE LUXE Wilson & Broadway, Near "L" Station
"GOOD BAD GIRL"—"KICK IN"
LAKE SHORE Broadway at Belmont
"Mr. Lemon of Orange"—"Lady Refuses"

NORTHWEST
COMMODORE 3105 Irving Park Blvd.
Charlie Chaplin—"City Lights"
CLARA BOW—"KICK IN"
RIVOLI 4380 ELSTON
DOUBLE FEATURE
CHARLIE CHAPLIN—"CITY LIGHTS"
THOMAS MEIGHAN—"YOUNG SINNERS"
MONT CLARE GRAND AVE. AT HARLEM
"TRADER HORN"
IRVING Irving Park Blvd. and Crawford—El Brendel
"Mr. Lemon of Orange" & "Shipmates"
TIFFIN 4031 W. NORTH AVE.
"YOUNG SINNERS"
CLARA BOW—"KICK IN"
PATIO 6008 IRVING PARK BLVD
DOUBLE FEATURE
'Mr. Lemon of Orange' & 'Subway Express'
ALAMO 3641 W. Chicago—Mat. Daily
Laurel & Hardy, "Our Wife"
HARRY CAREY—"TRADER HORN"

MOTION PICTURES SOUTH

WARNER BROS. THEATRES
CAPITOL
The Happiness Hit!
Janet GAYNOR
WARNER BAXTER
DADDY LONG LEGS
Also A NEW AFRICAN ADVENTURE
"Spears of Death"
AVALON
The Laugh Hit of the Week!
"ANNABELLE'S AFFAIRS"
with Victor McLaglen
STRATFORD
Her Finest Dramatic Role!
JOAN CRAWFORD
in "LAUGHING SINNERS"
with Clark Gable, Neil Hamilton
Added! Charlie Chase Comedy
GROVE 75th-Cottage
COSMO 79th-Halsted
LEXINGTON 1363 E. 63rd
Charlie CHAPLIN
"CITY LIGHTS"
JEFFERY 71st-Jeffery
Wallace Beery—"THE SECRET SIX"
HIGHLAND 79th-Ashland
JOHN BARRYMORE—"SVENGALI"
SHORE (Del. Feat.) 75th-Kingston
Clara Bow, "Kick In"
Billie Dove, "Lady Who Dared"
W. Englewood 63d-Ashland
"Lion Next"
& Clara Bow, Beale Tracey "Kick In"
SYMPHONY Chas.-Cicero (Del. Feat.)
Robert Montgomery, "Shipmates," and Gloria Swanson, Ben Lyon, "Indiscreet"

SCHOLL'S 63d & HALSTED
PICCADILLY
HUGE COOLING PLANT IN OPERATION
JOAN CRAWFORD
Neil Hamilton—Clark Gable
"LAUGHING SINNERS"
PEOPLES 47th and Ashland
Jack Oakie, "Dude Ranch"
Lowell Sherman, "Bachelor Apartment"
Beautiful Dishes Given to the Ladies
ATLANTIC 26th-Crawford
Harry Carey—"Trader Horn"
PALACE 5243 W. 25th St
Charlie Chaplin—"City Lights"
HARPER 5236 Harper Ave
Clara Bow—"Kick In"
CHELTEN Exchange Avenue at 70th St.
James Hall, Marie Prevost, "Good Bad Girl" and "Never the Twain Shall Meet"
R-K-O ENGLEWOOD 63D & HALSTED
"SIX CYLINDER LOVE"—El BRENDEL
Professional Preview—RKO AUTO
JACKSON PARK Stony Island at 67th
Laurel Hardy Comedy
CHAS. CHAPLIN—"CITY LIGHTS"
RAMOVA 35TH & HALSTED
WALLACE BEERY—"SECRET SIX"
COLONY 59TH AND KEDZIE
"The Finger Points"—"Furnished Lady"
HIGHWAY 63D & S. WESTERN
LOVE DRAMA—"TRADER HORN"
MARQUETTE 63RD & KEDZIE
CHARLIE CHAPLIN—"CITY LIGHTS"
NEW REGENT 6620 S. HALSTED
"Subway Express"—"Furnished Lady"
OAKLAND SQ. 3947 Drexel Blvd.
JOHN BARRYMORE—"SVENGALI"
HAMILTON 71ST AND PAXTON
Gloria Swanson, "Indiscreet"—7:30—9:55

MAYWOOD
LIDO 5th Ave at Washington-blvd
Harry Carey, 'Trader Horn'

AUSTIN
IRIS 5748-47 CHICAGO AVE.
DOUBLE FEATURE
Tallulah Bankhead—"UNFAITHFUL LADY"
El Brendel—"MR. LEMON OF ORANGE"
PLAISANCE 406 N. Parkside at Lake
DOUBLE FEATURE
MILLIONAIRE & LAUGH & GET RICH
HIGHLAND PARK
ALCYON "TRADER HORN"
HARRY CAREY—EDWINA BOOTH

MOTION PICTURES MISCELLANEOUS.

THURSDAY!
They're Coming to give Chicago What it needs Most—
LONG LOUD HEARTY LAUGHTER
MARIE DRESSLER and POLLY MORAN
in 'POLITICS'
CHICAGO
Publix-Balaban & Katz WONDER THEATERS
CHICAGO RANDOLPH—STATE-LAKE
35c—10:15 A. M. to 1 P. M.
PAUL LUKAS
"WOMEN LOVE ONCE"
Stage Nov.—WEBB & DOUGLAS
ORIENTAL RANDOLPH—STATE
35c—10:15 A. M. to 1 P. M.
DOUG. FAIRBANKS JR.
"CHANCES"
with Rose Hobart
AL KVALE AND BAND
ROOSEVELT STATE ST. near WASHINGTON
35c—9 A. M. to 1—50c to 6 P. M.
"THE VIKING"
The Most Remarkable All-Talking Drama of LIVING ADVENTURE Ever Brought to the Screen
McVICKERS MADISON ST. near STATE
35c—9 A. M. to 1 P. M.
ADULTS ONLY
NORMA SHEARER
—in—
"A FREE SOUL"
CLARK GABLE
LESLIE HOWARD
UNITED ARTISTS RANDOLPH ST. at DEARBORN
35c—9 A. M. to 1 P. M.
MAURICE CHEVALIER
Claudette Colbert
"THE SMILING LIEUTENANT"
PARADISE CRAWFORD near WASHINGTON
35c—1:30 to 6:30 P. M.
The Great NICOLA
King of All Magicians
—On Stage—
JANET GAYNOR
Warner BAXTER
"DADDY LONG LEGS"
UPTOWN BROADWAY at LAWRENCE
35c—1:15 to 6:30 P. M.
JANET GAYNOR
WARNER BAXTER
"DADDY LONG LEGS"
MARK FISHER on Stage
TIVOLI COTTAGE GROVE near 63rd
35c—1:15 to 6:30 P. M.
FRNKIE MASTERS
MOLLY PICON (in Person)
GARY COOPER
"I TAKE THIS WOMAN"
with CAROLE LOMBARD
HARDING MILWAUKEE at CAMPBELL
25c to 6:30—Two Hits
C. Brook, R. Rogers
J. Arthur, F. Wray
"Lawyer's Secret"
Jackie "Shipsy" Cooper, Rich. Dix
"Donovan's Kid"
TOWER 63 up ST. near BLACKSTONE
25c to 6:30—Double Bill
Dorothy Mackaill, Jack Mulhall
"PARTY HUSBANDS"
"MONSTERS OF THE DEEP"
RIVIERA BROADWAY near LAWRENCE
25c to 6:30—Double Bill
RENE DANIELS
Ricardo Cortez in "Wicked Rebel"
Jackie "Shipsy" Cooper, Rich. Dix
"Donovan's Kid"
NORSHORE HOWARD ST. near CLARK
25c to 6:30—Adults Only
JOAN CRAWFORD, "Laughing Sinners"
Charlie Chase Comedy
Wed.: "Madame Faleon," "We Free Souls"
MARYLAND 63RD ST. at "MARYLAND
25c to 6:30—Gaie Dill
Jack Mulh. "Lost Parade"
"6 Cylinder Love" El Brendel
SENATE MADISON at KEDZIE
"Us Four on the Devil" & "Last Parade"
Wed.: "Laughing Sinners"
CENTRAL PARK 3500 LAWNDALE
25c—1:30-6:30—Double Bill
Jack Mulh. "Lost Parade"
Laurel & Hardy, "Our Wife"

MISCELLANEOUS. MISCELLANEOUS.

GRANADA SHERIDAN at SEVON
PUBLIX GREATER TALKING PICTURE THEATRE
MARBRO MADISON near CRAWFORD
30c, 1:30-6:30 P. M. TWO FEATURES AT EACH THEATER
at the Granada
"MONSTERS of the DEEP"
JOHN BOLES, LOIS WILSON
AND AT BOTH THEATERS
VICTOR McLAGLEN, El Brendel, EDMUND LOWE
in "WOMEN OF ALL NATIONS"
at the Marbro
"SEED"

NORTOWN Western-Devon
Refreshingly cool
Adults Only. JOAN CRAWFORD, "LAUGHING SINNERS," Clark Gable
"THE LAST PARADE" with Jack Holt, others
GATEWAY Lowe, nr. Milw. Dollarsitting cool
WALLACE BEERY "THE SECRET SIX"
Extra: Smith & Dale comedy, "St. Malaria"
CONGRESS Hilly-ho-Rockwell near Fullerton
"THE GAMBLER" with Jack Holt, Sam Hardy
"EVERYTHING'S ROBIE" with Robert Woolsey
Revue—Auction Bathing Beauty Contest—4:30 P. M.
BELPARK 3201 N. Cicero
Comfortable
"TRADER HORN" with Harry Carey
—also—
LAUREL & HARDY comedy feat. "OUR WIFE"
LA GRANGE 47 E. Ogden, La Gr.
BERWYN 6401 W. 22nd St.
WINDSOR 1328 N. Clark
"THE SECRET SIX" with WALLACE BEERY
Joan Harlow

CENTURY Clark-Diversey
Cool—Open 1:30 p.m.
Adults Only. JOAN CRAWFORD, "LAUGHING SINNERS," Clark Gable
"EVERYTHING'S ROBIE" with Robert Woolsey
BELMONT "THE FRONT PAGE" with Adolphe Menjou
Lincoln-Ashland
Cool—hits
JACK OAKIE
"DUDE RANCH"
Mitzi Green
CRYSTAL North Av. Nr. Cal.
Dor. Jordan, Tom Meighan
"Young Sinners"
MANOR 4800 W. North Ave.
& CLARA BOW with Rexie Toomey "KICK IN"
STATE 5814 W. Madison
Delightfully cool.
"TRADER HORN" with Harry Carey
Extra: Smith & Dale Comedy
PANTHEON Sheridan at Wilson
Refreshingly cool.
"The Last Parade" with Jack Holt, "Everykiss's Ruin," Robert Woolsey
VARSITY 1710 Sherman, Ev.
Refreshingly Cool
"The Front Page" Adolphe Menjou, Mary Brian and Bobby Jones, "The Haunted Honeymoon"

PARK RIDGE
PICKWICK "KICK IN"
"NEVER THE TWAIN SHALL MEET"

LAKE FOREST
DEERPATH Constance Bennett
"BORN TO LOVE"

Hoff-ESSANESS
VOGUE Broadway-Grace Opens 1:00
Adolphe Menjou—"The Front Page" & "Tabu"—Romance of the South Seas
North Center Lincoln-Irving Opens 1:30
COOLED BY REFRIGERATION
Adolphe Menjou—"The Front Page"
"Dude Ranch"—Jack Oakie
BYRD Madison at Cicero Opens 1:30
COOLED BY REFRIGERATION
"Good Bad Girl"—Marie Prevost
Robert Montgomery—"Shipmates"
BIOGRAPH 2433 Lincoln Opens 1:30
Clara Bow, "Kick In" & "Young Sinners"
BROADWAY STRAND 1543 Roosevelt
Clara Bow, "Kick In" & "Good Bad Girl"
EMBASSY 3940 Fullerton. Opens 6:00
Richard Barthelmess, "The Finger Points" & Clive Brook, "Unfaithful Lady"
DEVON 6236 Broadway. Opens 6:00
Wallace Beery—"Secret Six"
360 6746 Sheridan. Opens 6:00
Robert Montgomery—"Shipmates" & Gloria Swanson, "Indiscreet"
CRAWFORD 159 S. Crawford. Opens 6:00
"Subway Express" & "Furnished Lady"
DAVIS Lincoln at Wilson. Opens 6:00
Clara Bow, "Kick In" & "Young Sinners"
LAMAR Marine-Lake "L" Oak Pk. Opens 1:30
TRADER HORN

NO MAN'S LAND
Teatro del Lago Sheridan Road between Wilmette & Kenilworth
HARRY CAREY—EDWINA BOOTH
"TRADER HORN"

SHERIDAN
SHERIDAN RD. & LAWRENCE AVE.
Refreshingly Cool in Our Theatre
Festooned with Cool Vines
JOAN CRAWFORD—CLARK GABLE
in "LAUGHING SINNERS"
ELISSA LANDI—LEWIS STONE
in "ALWAYS GOOD-BYE"
TERMINAL 3215 Lawrence 2 Features
ALWAYS REFRESHINGLY COOL
WALLACE BEERY in "SECRET SIX"
SPENCER TRACY, "I-Cylinder Love"
FOX CHICAGO THEATRES
MIDWEST 2 Features
Jack Oakie in "DUDE RANCH"
Lorretta Young, "BIG BUSINESS GIRL"
COMMERCIAL 63rd and Commercial
WALLACE BEERY in "SECRET SIX"
CROWN 1035 Division
CHARLIE CHAPLIN in "CITY LIGHTS"
Portage Park 4830 Milwaukee

FOREST PARK
FOREST Madison St. at Des Plaines
Mat. Daily, 2 Hits
Leo. Howard—"Never the Twain Shall Meet"
Tallulah Bankhead—"Tarnished Lady"

WILMETTE
WILMETTE Lewis Howard
"NEVER THE TWAIN SHALL MEET"

Society Takes to Fast Boats at Desbarats

The little island colony at Desbarats, Canada, where speed boats are as necessary for transportation as gondolas in Venice, will be populated by its full quota of annual summer vacationers. About a dozen Chicago families who own island estates there usually go up mid-July for the sort of nautical outing the location affords.

Mr. Theodore Proxmire returned to Lake Forest yesterday after having seen Mrs. Proxmire and their children, Theodore Jr., Bill, and Adele, settled on their island for the summer. Dr. Proxmire will return later in the season.

Mr. Alby Grannis, the youngest son of Mr. and Mrs. Uri B. Grannis of Lake Forest, has been at Desbarats for several weeks and will be joined soon by his parents and his brothers, W. C. Grannis and Uri Grannis Jr. Mrs. Joseph G. Heyworth and her son, Joseph Heyworth, also will be at Desbarats some time in August. At present they are at Glacier park.

Miss Helen and Miss Barbara Stanley are there now, and their parents, Mr. and Mrs. W. Edwin Stanley, will join them early in August. Mr. and Mrs. Ernest High Noyes and their daughter, Miss Florence Noyes, will arrive in a few weeks for their "Chateau d'Ours Island" there. Mr. and Mrs. Clarence Norton Goodwins will go up for a short stay in August, and Mr. and Mrs. Albert de Wolfe Erskines and their sons probably will be there for at least a fortnight next month.

—o—

Miss Elinor Whiting, daughter of Mrs. A. Harris Whiting, has decided on Saturday, Oct. 31, as the date of her wedding to Edward Hendee Hagey. The ceremony is to take place at St. Chrysostom's. The bridal party has not been selected yet and probably will be completed until Miss Whiting comes in the fall from her mother's summer residence at Charlevoix. She will, by the way, fully recovered from her recent operation for appendicitis and is able to take part in the social life at Charlevoix again. Mrs. Whiting is at the Drake for a few days with her son, Graham Whiting.

—o—

The international polo players will be guests of the Post and Paddock club today at luncheon and at the game. Besides the members of the Santa Paula and Old Aiken teams the guests at luncheon will include several of the Lake Forest sponsors of the polo matches. Invitations have been accepted by Miss Elsa Armour, Miss Beatrice Kirk, Miss Caroline Swift, Miss Constance Hasler, Miss Frances Clow, Mrs. Lloyd Laflin, Mrs. Stuart B. Reynolds, Jack Simpson, Garland Donnelley, Mr. and Mrs. John D. Ferry, Miss Helen Herts, Mr. and Mrs. Charles Glore, Mr. and Mrs. Joseph Cudahy, John D. Herts Jr., Mr. and Mrs. Laurance H. Armour, Mrs. Leander McCormick, Mr. and Mrs. Bruce Chatfield Taylor, Mrs. Howard Linn and Mr. and Mrs. William Hitt of Washington, who arrived on Sunday to be the Laurance Armours' guests during the polo matches.

—o—

The junior entertainment committee for the polo players will give an outdoor dinner dance at Onwentsia tomorrow evening.

—o—

News from the Chicago club at Charlevoix—Mrs. Robert Stuart has closed her cottage for the season . . . Mr. and Mrs. Francis S. Rickcords also have rented the William R. Dickinson cottage for the summer and expect Mrs. Earl L. Hambleton and Miss Peggy Hambleton to visit them soon . . . Albert Keep is at the club house for a few days while Mrs. Keep is visiting her parents, Mr. and Mrs. Frederick H. Scott, in Hubbard Woods. . . John B. Lord is to reside at the club for the summer, having rented his cottage, Bluebird, to Mr. and Mrs. Frederick H. Keith. . . Mr. O. W. Johnson has returned from Charlevoix after a hurried trip to California caused by the death of his father. . . the Francis R. Dickinsons, who are at their farm near Charlevoix for the summer, are frequent visitors at the club. . . Mr. and Mrs. Daniel H. Burnham have rented one of their cottages to Mr. and Mrs. E. H. Paddock of Grosse Pointe. . . Mr. and Mrs. John P. Wilson spent last week at the club.

—o—

The marriage of Miss Virginia Woodland, daughter of Mr. and Mrs. Percy Woodland of Kenilworth, to William Thomas Heagney of Havana, Cuba, son of Mr. and Mrs. Thomas Heagney of Worcester, Mass., will be solemnized at 5 o'clock this afternoon at the residence of the bride's parents. Only relatives and a few close friends will attend the ceremony, which will be followed by a reception at Indian Hill Country club.

—o—

Travel departments—Mrs. William Van Doren Wright arrived in New York from Paris Saturday and is at the Ambassador for a few days before leaving for Chicago. . . . Dr. and Mrs. Edmund Andrews will be at the Chanhill during August, while their son, R. Wyllys Andrews IV., is visiting Dr. Andrews' mother, Mrs. Wyllys Andrews at Estes Park, Colo. . . . Mrs. Kimball Salisbury, Mrs. Philip Lorin Reed, and Mrs. Valentine Bartlett are visiting Mrs. W. France Andrews at Hyannisport, Mass. . . . Mrs. Berthold Singer of the Belden Stratford will depart on the 28th to visit her son and daughter-in-law, the Albert Singers in Los Angeles. . . . Mr. and Mrs. Samuel E. Foreman of Paducah, Ky., and Washington, D. C., is at the Traymore hotel for a brief stay. . . . Mrs. Ira C. Mornely was a week-end guest of Mrs. Louise De Koven Phelps at Watch Hill, R. I. . . . William McClure is visiting the John A. Spoors at Centerville on Cape Cod. . . Mrs. Frank T. A. Junkin, accompanied by Miss Rosalie Hollyday, is motoring East to sail on Saturday on the Statendam with the Rt. Rev. George Craig Stewart, and Mrs. Stewart, George Craig Stewart Jr., and Mrs. Edwin Gray of Boston. The party will drive from Rotterdam to Bayreuth for the Wagner festival and later will motor to Karlsbad for the cure.

—o—

Mrs. Andrew MacLeish will be hostess to summer school students and members of the faculty of the National College of Education at a garden party tomorrow evening at "Craigie Lea," her estate in Glencoe.

—o—

Announcement has been made of the engagement of Miss Roberta Tyrrell, daughter of Mr. and Mrs. John Tyrrell of Shorncliffe, Kent, England, to William C. Seipp of Chicago and Middleburg, Va. The wedding will take place in August at Middleburg.

WINNIE WINKLE, THE BREADWINNER: Till We Meet Again

HURRY UP, MR. LIBB! DOT, JENNY AND WINNIE ARE ALL INSIDE WAITING FOR THE BOARD OF DIRECTORS MEETING TO START!
AH! THAT'S FINE! THAT'S TH' WAY AN ORGANIZATION SHOULD BE - FULL OF BUSINESS!
-AN' IT WAS TH' CUTEST DRESS WITH A VELVET WAISTCOAT, AN' IT HAD-
I HAVE A GOOD MIND TO GO DOWN THIS AFTERNOON AND BUY THAT LOVELY HAT I SAW THIS MORNING!
I KNOW I'D LOVE IT!
SAY - HOW ABOUT THIS MEETING?
LET'S GO TO MY OFFICE WHERE AD WON'T KEEP BUTTING IN! I MUST TELL YOU ABOUT THE SALE OF UNDRIE I SAW TODAY
I'D LOVE TO BUY THAT LITTLE HAT I SAW
HAVE YOU SEEN TH' NEW BEACH PAJAMAS SMIRSKY'S SHOPPE IS SHOWING
THE MEETING IS ADJOURNED!
BRANNER

Children Plan Circus to Help Fund for Camp

Hollywood's "Our Gang" will need to look to its laurels or "Our Gang" down Floosmoor way will provide some surprisingly keen competition in the field of neighborhood circuses and such.

Handbills are fluttering over the green lawns of the southward suburb announcing "Floosmoor's Our Gang Circus, one day only, Friday, July 17." The proceeds will go to THE TRIBUNE Camp Algonquin fund and the price of admission is 25 cents for adults and 10 cents for children.

That may appear to be a high price in these times when the show business is none too good, but when you consider all you're going to get for your money it's really very reasonable.

There will be Siamese twins, a snake charmer, a bearded lady, a "496 pound" fat man, and a 99 per cent dancing elephant.

—o—

The performance starts at 2:30, but one should go at 2 p. m. in time to see the parade. The band will be provided by the courtesy of Calipino Jr. The place is the Arthur M. Semones lawn on Marston lane.

As for the members of "Our Gang," here they are, seventeen strong: Charles and Bob Alexander, Jane Baselet, Buster and Carol Baumgardener, Roger Briggs, Allen Grant, Bill Gwyn, Florence and Marquette Howell, Betty Kastler, Bill and Jerry Lindstrom, Maxwell Boys, Arthur Semones Jr., Ronald Smith, and Priscilla Wells. If you wish a ticket you can buy one from any member of "Our Gang."

—o—

CAMP ALGONQUIN FUND.

Mrs. Edward H. Peace	$ 30.00
A mother	5.00
Mrs. Marsha Parson	5.00
From a friend	2.00
Mrs. Marie L. Schulte	1.00
Total	$ 43.00
Previously acknowledged	2,026.71
Grand total	$2,069.21

TRIBUNE FREE ICE FUND.

A mother	$ 5.00
Miss Dora Kingston	5.00
Mrs. Marie L. Schulte	1.50
From a friend	1.00
Total	$ 12.50
Previously acknowledged	1,445.82
Grand total	$1,458.32

All gifts should be made payable to the cashier of THE TRIBUNE.

What's Doing Today

MEETINGS.

Chi Sigma Beta ..... Congress
Chicago Civic Choral Soc. ..... Congress
Chicago Philharmonic Assn. ..... Palmer house
North Shore Ass. Consumptive Aid society ..... Edgewater Beach

LUNCHEONS.

Alpha Kappa Psi ..... Carson's grill
Alpha Tau Omega ..... Mandel's Ivory room
Chicago Round Table ..... Sherman
Blue club ..... Great Northern
Central Lions club ..... La Salle
Chicago Motor clubs ..... Palmer house
Co-operative club ..... Midland club
Delta Kappa Epsilon ..... Blackstone
Delta Sigma Phi ..... Chicago Bar Assn.
Eastern Star club ..... Great Northern
Evanston Round Table ..... Northshire
Galbraith post, American Legion ..... Sherman
Harmonie club ..... Atlantic
Lake Forest Academy alumni ..... Mandel's grill
Lincoln Park Kiwanis ..... Parkway
North Central Kiwanis ..... Drake
North West Kiwanis division St. Y. M. C. A.
Phi Gamma Delta ..... Chicago Bar Assn.
Phi Kappa Psi ..... Field's grill
Phi Sigma Kappa ..... Mandel's grill
Prosperity club ..... L. A. C.
Rotary club ..... Sherman
Sigma Phi Society ..... Field's grill
Sigma Pi club ..... Stevens Bldg. Rest.
Technology club ..... Medical Arts club
Zonta club ..... Medical Arts club

EVENING EVENTS.

Catholic Good Fellowship club ..... Atlantic
Chicago Veterinary Medical Assn. ..... Atlantic
Major Soccer league ..... Atlantic
Mayer London branch, No. 681 ..... Atlantic
Opera "Aida" ..... Ravinia park
Sigma Mu Sigma ..... Palmer house
Van Buren post, American Legion ..... Atlantic
Woman's Benefit association ..... Palmer house

[Compiled by the convention bureau of the Chicago Association of Commerce, to which please send any additions or corrections.]

* * *

WASHINGTON SOCIETY

Washington, D. C., July 13.—[Special.]—The new assistant secretary of state, Harvey H. Bundy, arrived in Washington today to take up his new duties after spending the week-end with Mrs. Bundy in Boston. Mr. Bundy succeeds William R. Castle Jr., who has been made undersecretary of state, succeeding the late Joseph P. Cotton.

The Nicaraguan minister and Senora de Hacasa entertained at dinner this evening in honor of Maj. Charles F. B. Price, U. S. M. C., and Mrs. Price, who will leave tomorrow for Nicaragua. Mrs. Price is a niece of the late Mrs. John A. Logan, widow of Illinois' famous general.

Senator Hiram Bingham was given a dinner last evening at the Annapolis Road club by former Representative and Mrs. John Philip Hill of Baltimore, who have a cottage there.

* * *

NEW YORK SOCIETY

New York, July 13.—[Special.]—Mr. and Mrs. Morgan J. O'Brien have gone to Southampton.

Mr. and Mrs. William C. Dickey and Miss Mary Livingston Chase have joined Mr. and Mrs. Arthur Horton Lippincott at Stockbridge.

Mrs. H. Lewis Slade and her two young sons, have gone to the Blue Ridge and Pocono mountains, where they will pass the summer months.

Chic Blue Serge Coat Favors Loose Sleeve

BY BETTINA BEDWELL.

PARIS. — [Special.] — Things are happening to the sleeves of summer coats, and these things are important to styles. Sleeves are growing larger and more important every day in every way.

The separate coat, prior to this increase, was a poor, thin thing, stripped of collar and with short and skimpy sleeves. More than this, the smart coat has seldom had a belt since summer set in. Now comes the big sleeve to give the coat some importance once more, though collars remain infinitesimal when present at all and belts are still banished.

The way in which sleeves are given girth is shown in the Augustabernard model sketched here. They aren't, as you see, gathered or plaited at the armholes and they have no cuffs. The armhole itself is made huge, frequently beginning from a dropped shoulder yoke, as in the illustrated model, and this calls for a wide topped sleeve, that only narrows near the wrist. The navy blue serge coat shown is given added sleeve importance at the elbows by shirrings on the inside, and by loops of blue serge being hung off the elbows at the back of the sleeves.

Apart from these wide, loose sleeves, this coat is very slim in line, and has a wrap-around closing. It folds back over itself around the neck to make a pretense collar, and this as well as the closing is edged with white and silver braid. The same braid borders the loops at the back of the sleeves, as shown in the small sketch

Cheapest Insect Spray You Can Use
Laboratory-Tested—Super-Strength
FLY-TOX
Takes Less To Kill—Surest, Quickest Death to
FLY-TOX was developed at Mellon Institute of Industrial Research by Rex Research Fellowship. Daily "Death Chamber" tests prove that it is the surest, quickest killing household spray made. Insist on FLY-TOX
THE FEARFUL 7
FLY ANT MOTH FLEA ROACH BED BUG MOSQUITO
Most popular throughout the world

Summer Days Offer Mother Opportunity for Needed Vacation

BY GLADYS HUNTINGTON BEVANS

Mothers need vacations.

But, taking them as a whole, they probably stand the least chance of getting one.

If, for instance, you have a baby, he doesn't skip two weeks or a month, and fly to the Never-Never Land while you get a rest.

If you have young children, especially those just beginning to walk well, with an enthusiasm for trying their wings, vacation is one of those things that you get only in your sleep.

Of course, there are exceptions—but these things are true of the average mother.

—o—

But when your children are older, even if you can't leave them, you can scale up in many ways in the summer time—that is, if you will try to get yourself into a vacation frame of mind. If you will shed the workaday feeling, simplify living as much as possible, and try not to use every free minute dutifully, you can get real refreshment out of your summer.

You'll find yourself having more time for some of the pleasant things there are to do—both as a person and as a mother.

You'll find yourself ready for jaunts, trips, and little impromptu picnics with the children—even suggesting them yourself.

—o—

You'll have time to play with the children and to be interested in their interests. You'll have more time with the children—not for doing things for them—but for being with them, for reading to them, for listening to them in an unhurried way.

And with all this perhaps you can, if you try, tuck in time to rest each day and also to bathe and "groom" yourself in a leisurely fashion. There's scarcely anything more refreshing to a busy mother than enough time for a bath and fastidious dressing. Any mother of small children knows what a luxury this is.

[Copyright: 1931: By The Chicago Tribune.]

THREE MEALS A DAY

From the Tribune Cook Book

BY META GIVEN.

"We sit to chat, as well as eat."

Tomorrow's Menu

MORNING

Chilled Muskmelon
Ready to Eat Cereal
Fried Apples Bacon Toast
Coffee Cream

NOON

Tomatoes Stuffed with Crabmeat Salad
Buttered Toast
Chilled Baked Apples
Milk

NIGHT

Sliced Baked Ham Potato Salad
Sliced Tomatoes
Chilled Fruit Salad
Chocolate Biana Mange
Iced Tea

Food Talk.

Cantaloupes or muskmelon, the terms are used interchangeably, are the most delicious of all edible melons that we find on the market during the summer months. Generally they are round to oval, have a netted skin and flesh and skin varying in color. They are readily perishable and therefore must be carefully handled.

When selecting melons for immediate consumption, avoid over ripe, soft and bruised ones. A good melon has firm, thick flesh of pleasing aroma and flavor, and is never watery. The ground work of the skin is green; this becomes slightly yellowed in the ripe melon. The blossom end of the melon should yield to pressure of the finger tips, but should not be soft and tender enough to break under pressure.

Melons may be served in a variety of ways. They are best when thoroughly chilled in the refrigerator before serving. If cracked ice is used with the melon it should be made into a bed on which the melon should stand. Ice placed in the hollow of the fruit weakens its flavor.

The epicure prefers to add only a little salt to season his melon. However, to some people sugar is more agreeable. Cocktails and salads with cubed or fancy cut pieces of melon combined with other fruits are especially good at this time of year. A combination of muskmelon and grapefruit is nice in salads. Melon balls, cut with a French cutter, and served with ice cold ginger ale or orange juice make a delicious appetiser. Half melons filled with balls of ice cream is a favorite dessert of young and old.

Delicious sweet and sour pickles are made from under ripe whole melons and the rinds of the ripe ones.

FRUIT SALAD.

1 grapefruit.
2 large seedless oranges.
4 slices pineapple.
1 bunch seedless white grapes.
6 maraschino cherries.
1-2 cup cooked mayonnaise.
Lettuce.

Peel grapefruit and remove the sections. Cut the sections into even sized pieces. Peel the oranges and cut into dice. Slice the pineapple, grapes, and cherries. Combine the fruits and chill thoroughly. Some prefer the addition of a little sugar. When ready to serve, mix with mayonnaise. Arrange carefully on lettuce leaves.

Yield: Four servings.

[Copyright: 1931: By The Chicago Tribune.]

Texan Is Boomed for President of Lions' Club

TORONTO, Ont., July 13.—(AP)—A campaign to promote Julien C. Hyer of Fort Worth, Tex., from vice president to president of the International Association of Lions club was launched today by Harry Newman, past president. Mr. Newman told a luncheon of Ontario and Quebec district clubs at which Mr. Hyer spoke that the Texan would be elected at the international convention which opens tomorrow. As delegates from the United States began arriving, movements were started by Los Angeles and Chicago groups to bring the 1932 international convention to their cities.

She Thought It Was Love

His handsome face—his winning smile—how they had thrilled her once! But now all she could remember was his inexcusable carelessness about "B.O."

"The man of her dreams," he seemed—out there on the sun-lit beach. But the first time they danced together—romance fled!

A man and a maid by the Summer sea. Long lazy hours on the beach together. "It's love!" she told herself and thrilled with happiness . . . Then came the dance—the discovery that almost broke her heart. How could she ever have thought she cared for him—a man who could be guilty of "B.O." (body odor)!

Hot weather no excuse

It was breathlessly hot as they danced together. But that was no excuse in her eyes. The "B.O." offender is never forgiven, no matter what the weather may be.

Take no chances. Carelessness may cost success . . . popularity . . . even love itself. Make Lifebuoy your toilet soap—then you know you're safe from offending even on the hottest, stickiest day.

Lifebuoy's cooling, refreshing, penetrating lather purifies pores—removes all odor. Its pleasant, extra-clean scent—that vanishes as you rinse—tells you Lifebuoy is a real safeguard against "B.O."

New complexion beauty

What is your complexion worry? Dull, cloudy skin? Coarse pores? Try a daily Lifebuoy facial. Massage the pure, bland lather well into the skin. Then rinse. Pores are gently freed of clogged impurities—dull skins toned to fresh, healthy radiance.

Try Lifebuoy Free

If you don't use Lifebuoy and want to try it, send a clipping of this offer with your name and address to Lever Brothers Co., Dept. L-58, Cambridge, Mass. Two full-sized cakes will be sent you without cost.

Lifebuoy
HEALTH SOAP
stops body odor

Plenty of Laughter Sure for Guests When with Sally

BY SALLY JOY BROWN.

The program at the Chicago theater for our party there on Thursday, July 23, promises to be most entertaining and complete. We'll see a marvelous comedy featuring the most amusing pair of comedians in talkiedom, Marie Dressler and Polly Moran. Their new picture is called "Politics" and from the title you can imagine what it's all about.

Just try to picture to yourself how these women would comport themselves in the rôles of politicans. Getting votes and making campaign speeches and going through all the hectic maneuvering of the prospective office holder will give you many a hearty laugh. And to spice things up a bit, there'll be a little quarrel now and then.

In addition to the picture there will be one of those extravagant and sparkling stage shows for which Balaban & Katz theaters are famed. We will see Lulu McConnell, the celebrated stage and picture artist, in person. She's a comedian who has never in all her career failed to produce laughs. There will be a ballet and singing and music and special selections by the orchestra under the direction of Mr. Leopold Spitalny.

Of course, you'll want to attend this party with such a fine program to look forward to, so you'd better begin work on your letter immediately. You know there are only two days left in which to write, for every one of them must be in my office by Thursday morning.

Thousands now use KLEENEX

Disposable tissues cost less than laundering

HEARD about Kleenex? Then surely you want to try these disposable handkerchief tissues at once. Because, the day you start using Kleenex, you may give up washing dirty handkerchiefs.

Kleenex is a *disposable* handkerchief tissue. Think what that means. You destroy it instead of washing.

Kleenex costs so very little that you even destroy after a *single* use! No self-infection, then. No irritation from damp handkerchiefs, during colds or hay fever.

Perfect for children

Children, especially, need the protection of Kleenex. Being so careless with handkerchiefs, they should be taught to use a Kleenex tissue once, then destroy.

Children prefer Kleenex. It is so much softer than any handkerchief. Scientific tests show Kleenex more than half again as absorbent as the oldest linen handkerchief!

Other uses

Use Kleenex for removing face creams, as authorities advise. Its great absorbency assures thorough cleansing of the pores.

Motorists like to keep a package in the car. Mothers find Kleenex useful in the nursery.

Kleenex comes in many lovely tints as well as white, in Cellophane-wrapped packages to keep tissues absolutely fresh and clean. The convenient package permits easy removal of tissues with one hand. At all drug, dry goods and department stores.

HAY FEVER VICTIMS

You'll appreciate the softness and absorbency of Kleenex.

If you have hay fever . . . if you know one who suffers . . . invest in a package of Kleenex at once. It is impossible to describe the greater comfort of these dry, gentle, absorbent tissues. Do not put up with damp, irritating handkerchiefs another day. (And remember, Kleenex costs less than laundering.)

KLEENEX · disposable TISSUES

AMUSEMENTS. AMUSEMENTS.

Lincoln Tavern
FOUR MILES WEST OF EVANSTON ON DEMPSTER ROAD
ANNOUNCING
Duke Ellington
IN PERSON—AND HIS ORIGINAL COTTON CLUB ORCHESTRA DIRECT FROM NEW YORK—WITH HIS GALAXY OF STARS
OPENS TONIGHT
Chicago's First Opportunity to Dance to DUKE ELLINGTON IN A CAFE
HIS ENGAGEMENT IS LIMITED
FOR RESERVATIONS PH. MORTON GROVE 1919—1920
JACK HUFF Mgr. and Prop.
No Cover Charge At Any Time.

RAVINIA OPERA TONIGHT 8:15
Aida: Martinelli, Burke, Bastoia, Bourskaya, Rothier, Papi; Wed. 8:15—LOVE OF THREE KINGS, Bori, Johnson, Danise, Lazzari, Papi; Thurs. at 2—CHILDREN'S CONCERT (all seats free); 8:15—MAROUF, Gall, Chamlee, Clausen, Rothier, Page, Hasselmans; Fri. 8:15—PAGLIACCI and CAVALLERIA RUSTICANA, Merlo, Martinelli, Bastoia; Rothbert, Jagel, Gonzalez, Papi; Sat. 8:15—SECRET OF SUZANNE and LA VIDA BREVE, Bori, Chamlee, Wienhorst, Papi; Bori, Bourskaya, Defrere, Page, Hasselmans; Sun. at 3—CONCERT (all seats free); soloists, Wrightson, Sisters; Conductor, DeLamarter; 8:15—AIDA, Rothbert, Martinelli, Bourskaya, Danise, Rothier, Papi; Mon. 8:15—LA BOHEME, Bori, Johnson, Macbeth, Wienhorst, Page, Papi; Tues. 8:15—ANNOUNCEMENT EXTRAORDINARY: ELISABETH RETHBERG in recital with Chicago Symphony Orchestra (German composers), Pelletier conducting; followed by the famous fourth act of LES HUGUENOTS, with Gall, Martinelli, Danise, Rothier, Hasselmans. SEAT RESERVATIONS—Phone Harrison 2000 from Chicago (no toll). From suburbs, Richland Park 2727. Gate admission $1.25. 400 free seats. RESERVED SEATS $1.25, $1.50, $2.00, $2.50, $3.00, $3.50. Special opera trains C. & N.W. Ry. and North Shore Line to gate. Round trip $1.

Via Lago Cafe
837 Wilson Ave. At the Lake
$75,000 COOLING PLANT
Refreshingly Cool to Dine and Dance on the Illuminated Glass Floor
ART KAHN (IN PERSON) and His Orchestra
Broadcast 10:45 P.M.-2 A.M. over WMAQ
Week Day $1.10-$1.35 Sat. & Sun. $1.50 Dinner
NO COVER CHARGE AT ANY TIME
Dancing 6:30 P.M. to 2:30 A.M.
Special Club Room for Private Parties

WRIGLEY FIELD
CLARK AND ADDISON STREETS
BASEBALL TODAY
Cubs vs. New York
GAME AT 2 P.M.
Box Seats on Sale at A. G. Spalding & Bros. 211 S. State Street, and Wrigley Field

Hotel La Salle
Madison and La Salle Sts.
ROOF GARDEN
Coolest Place in Town to Dance and Dine
Now Featuring CARL MOORE and His DANCE ORCHESTRA
Dinner 6 to 9 $2.00—No Cover Charge
Cover Charge $1—9-1 Week Days, 2 A.M. Sat.

Paul Whiteman and His Orchestra
in Person and his Concert Gardens. Concert and Dancing week nights, Saturdays, Tea Dance on Beach Walk 3:30 to 5:30—Admission $1.00, Including Choice from a Special Tea Menu.
Edgewater Beach Hotel
5300 Block Sheridan Road
Phone Longbeach 6000.

ALL SEATS AT BOX OFFICE
NO HOTELS OR SCALPERS
HIGH HAT
ADELPHI
COMEDY HIT
EDNA HIBBARD
James Spotswood
Richard Taber
EVES. AT 8:40—MATS. WED. and SAT.

BLACKSTONE $2 MAT. WED. NIGHTS 50c-$2.50
17th Week of Chicago's Comedy Hit
"STEPPING SISTERS" with BLANCHE RING HELEN RAYMOND GRACE HUFF
Branch Box Office at Cort Theater

. . . NOW Packard PROVIDES RIDE CONTROL AT A FINGER'S TOUCH

In the luxurious new Packard Eight cars Packard provides its owners with *riding comfort that has never before existed.*

In the longer, lower, new Packards spring action and reaction are governed by hydraulic shock absorbers—and these *shock absorbers are controlled from the dash.* At a touch of the finger tips the Packard driver can now adjust the riding comfort of the car—"tune" the springs to compensate for the number of passengers carried and changes in speed; to counteract rough and uneven road conditions and temperature changes which affect shock absorbers. The new Packard cars are *literally* the easiest riding in all the world—due to the new and exclusive Packard *Ride Control*

But this exclusive feature is only one of many major improvements offered by the distinguished new Packards. Bodies are refined and modernized—newly insulated against noise and temperature. Wheelbases are longer—tread is wider. Power is greater, smoother, quieter. The transmission is Packard-built, four-speed synchro-mesh.

Point by point Packard engineers have given attention to every detail, every feature of Packard design—and the result is a car so advanced, so modern, that it gives an entirely new conception of what distinguished and luxurious transportation can really be.

We cordially invite you to inspect the new Packard cars—drive them, ride in them. You will enjoy an entirely new motoring experience—for the new Packards are the cars of *tomorrow*, not of yesterday. Prices at the factory range from $2485 to $4550. When may we demonstrate these claims for you?

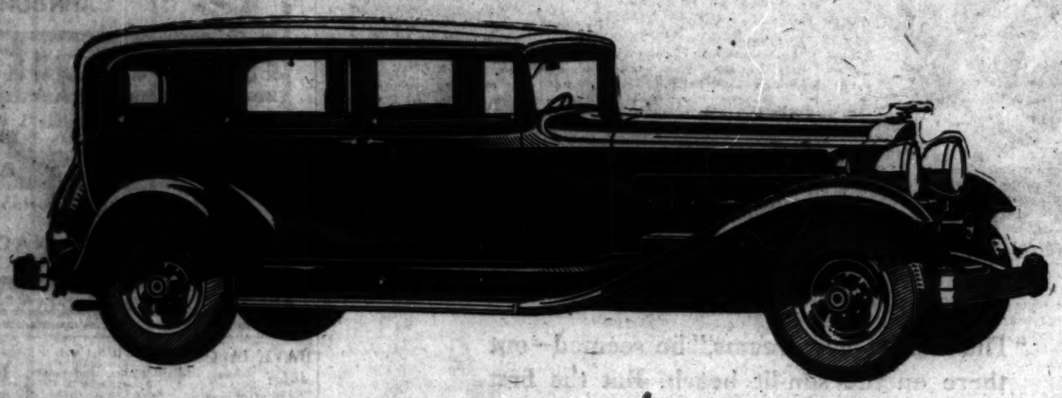

ASK THE MAN WHO OWNS ONE

PACKARD MOTOR CAR COMPANY *of* CHICAGO

LINCOLN PARK BRANCH Sheridan Road at Belmont

EVANSTON BRANCH 1735 E. Railroad Ave.

24TH AND MICHIGAN AVENUE

HUBBARD WOODS BRANCH 925 Linden Ave.

MILWAUKEE BRANCH 3501 W. Wisconsin

Chicago Community Dealers

WEST

HILL MOTOR SALES CO. 640 Madison St., Oak Park

TWERDAHL & STROEMER, INC. 2647 Milwaukee Ave.

BURESCH MOTOR SALES CO., 3745 Ogden Ave.

HON, SMITHSON & RAYMOND 6335 Broadway and 1809 Devon Ave.

NORTH

ROBERT M. FOLEY & CO. 3817 Lawrence Ave.

TWERDAHL & STROEMER, INC. 2200 Diversey Parkway

GEO. H. KOON MOTOR SALES, Highland Park

SOUTH

JOHN S. JACKSON & CO.—7320 S. Stony Island Ave. 1323 Hyde Park Blvd.—7717 S. Ashland Ave.

A. VINCENT SONS CO., 120 E. 115th St.

TERRITORIAL DEALERS

Appleton, Wis.—Motor Sales, Inc.
Aurora, Ill.—Carrier Motor Co.
Bloomington, Ill.—Frank H. Cole Motor Co.
Burlington, Iowa—Tibbs Garage
Canton, Ill.—Seltzer Motor Co.
Cedar Rapids, Iowa—C. E. Bickelhaupt Motor Co.
Champaign, Ill.—Redbud Motor Co.
Clinton, Iowa—C. E. Bickelhaupt Motor Co.
Danville, Ill.—V-P Motors
Davenport, Iowa—Don Motor Co.
Decatur, Ill.—Kilborn, Inc.
Delavan, Wis.—Chas. D. McCammons
Dixon, Ill.—J. E. Miller
Dubuque, Iowa—Tri-State Motor Co.
Elgin, Ill.—Carrier Motor Co.
Elkhart, Ind.—Cook Motors, Inc.
Elmhurst, Ill.—E. A. Laughafel
Fond du Lac, Wis.—Austins' Motor Co.
Fort Madison, Iowa—Wahrer-Stewart Co.
Freeport, Ill.—C. A. Haller Sales Co.
Galesburg, Ill.—Shirek Motor Co., Inc.
Gary, Ind.—William Mettler
Green Bay, Wis.—Lucin Bros.
Hammond, Ind.—William Mettler
Janesville, Wis.—Claude S. Ward
Joliet, Ill.—Carrier Motor Co.
Kankakee, Ill.—Fortin Bros. Sales
Kenosha, Wis.—Sheridan Road Garage Co.
LaCrosse, Wis.—John L. Hofwaber
LaGrange, Ill.—Plummer-Wolf Motor Sales, Inc.
Madison, Wis.—Seng Motor Sales Co., Inc.
Manitowoc, Wis.—Robt. A. Guttmann
Menominee, Mich.—Northland Motors Co.
Milwaukee, Wis.—Windler Motor Sales
Monticello, Ill.—Geo. M. Rudisill
Monticello, Ia.—Matthiessen Auto & Supply Co.
Morris, Ill.—Newtzen Auto Sales
Muscatine, Iowa—Gabe Bowman
Oshkosh, Wis.—Krueger Automobile Co.
Ottawa, Ill.—F. R. Godfrey Motors
Peoria, Ill.—Smith Bros., Inc.
Racine, Wis.—A. C. Knudson Sales Co.
Rockford, Ill.—Packard-Rockford Motor Co.
Rock Island, Ill.—Don Motor Co.
Sheboygan, Wis.—Martin-Ackermann, Inc.
South Bend, Ind.—Samuels-Correll Corp.
St. Joseph, Mich.—Ray Heins
Streator, Ill.—Chas. F. Johnson & Son
Spencer, Ill.—Plaza Motor Sales
Tipton, Iowa—Miller Motor Co., Inc.
Watertown, Wis.—C. H. Tidd Co.
Waukegan, Ill.—Edison Square Motor Co.
Wausau, Wis.—M. L. Tisch Motor Co.
Wheaton, Ill.—Chas. M. Webling Company

SECTION TWO
SPORTS
MARKETS
WANT ADS

Chicago Daily Tribune

THE WORLD'S GREATEST NEWSPAPER

The Tribune's Telephone Number Is Superior 0100
This Is a Good Time for You to Choose Your Home! See Tribune Want Ads!

TUESDAY, JULY 14, 1931. *** 23

CUBS LOSE TO CARDS, 12-5; TRAIL BY 7 GAMES

WOLF LARSEN—THERE WAS A FIGHTING MAN!

Didn't He Toss a Pal Through a Door?

BY WESTBROOK PEGLER.
[Chicago Tribune Press Service.]

New York, July 13.—The story of Wolf Larsen, the Scandinavian prize-fighter, who died of alcoholism last week, makes very picturesque reading, especially that part of it where it is related that he once picked up some friend of his in a pleasure fight and threw him through a wooden door. After a few years' telling, that door will shrink into a door of two inch oak. Then it will develop great weight from hinges, which will have been carried away by the impact, and, given enough time, it will become a solid door.

I think I saw Wolf Larsen fight somewhere once, but I have no clear recollection, because if I did see him it did nothing to distinguish himself. If he was the one I am thinking of all he did that night was walk in swinging his arms against some one who had the prudence and just enough skill to stay away and slice his face with hooks and jabs.

Possibly we are now observing the manufacture of a legend. Wolf Larsen, a keen prizefighter, seems to be in process of becoming one of those mature story fairy tale giants that we love to read, and write, about. It is said that he was related to that Wolf Larsen of Jack London's Sea Wolf, who sat on the edge of his bunk with his feet on the floor and cracked the planks of the deck with pressure of his bare toes. But these prodigious giants are most prodigious after they have died.

Are Longshoremen Toughest?

The dock wallopers or longshoremen are popularly believed to be the toughest and most impetuous free-style fighters in the world, but if they really are that tough it is very strange indeed that ratty nondescripts of no great size are able to move in among them from time to time, organize them into mock labor unions and rackets and run them off the docks unless they pay their dues or tribute and do precisely as they are told. The accepted picture of the cargo handler, a great, dumb, scowling giant, necessarily covered with scars, tattooing, and hair, who juggles bales and locomotive wheels with unconscious ease, conflicts with the docile submission which Bad Bill Lovett, himself no superman, was able to command along the Brooklyn water front.

They have sent only two prominent members of their group to fight in the ring and those two, Jack Johnson and Harry Wills, were pugilists of strictly orthodox type who never yanked their opponents limb from limb in primitive fury, but boxed them in routine fashion and sometimes lost their fights. They might have been fieldhands or houseboys for all the ferocity they displayed.

The hodcarriers and bricklayers are said only a little less formidable in the public imagination, but there have been times during building booms in the big cities when the newspapers have told of mysterious men, known as business agents, driving up to buildings under construction and driving the men off their jobs with a word.

Sailors Calm and Peaceful.

The general run of deepwater sailors, I am convinced, drink less liquor than the average vice president-in-charge-of-entertainment of a big national corporation with headquarters in Chicago or New York, and get into fewer squabbles. At one of the principal gathering places of these sailors down near the East river there are notices on the walls warning one and all against the use of intoxicants, and the main room where the men seem to spend most of their time is patrolled by the silence of a public reading room.

Rather hopefully, I asked the superintendent if they ever had any sailors' brawls in there, but he said, "O no, that the rule against alcoholic indulgence was strictly enforced and that if any one should start disorder, the captain of the Old Slip station would send an officer right over to place him under arrest."

The editor for whom I was working at the time was much disappointed. He had been reading Kipling or Con-

[Continued on page 28, column 3.]

What

Is a Vacation Without The Tribune?

While you're away read The Tribune every day. The Daily Tribune will be mailed to you anywhere in Illinois, Indiana, Iowa Michigan or Wisconsin for 50 cents a month.

Simply write The Tribune, enclosing remittance to cover, or notify your carrier.

THE GUMPS—AIN'T LOVE GRAND

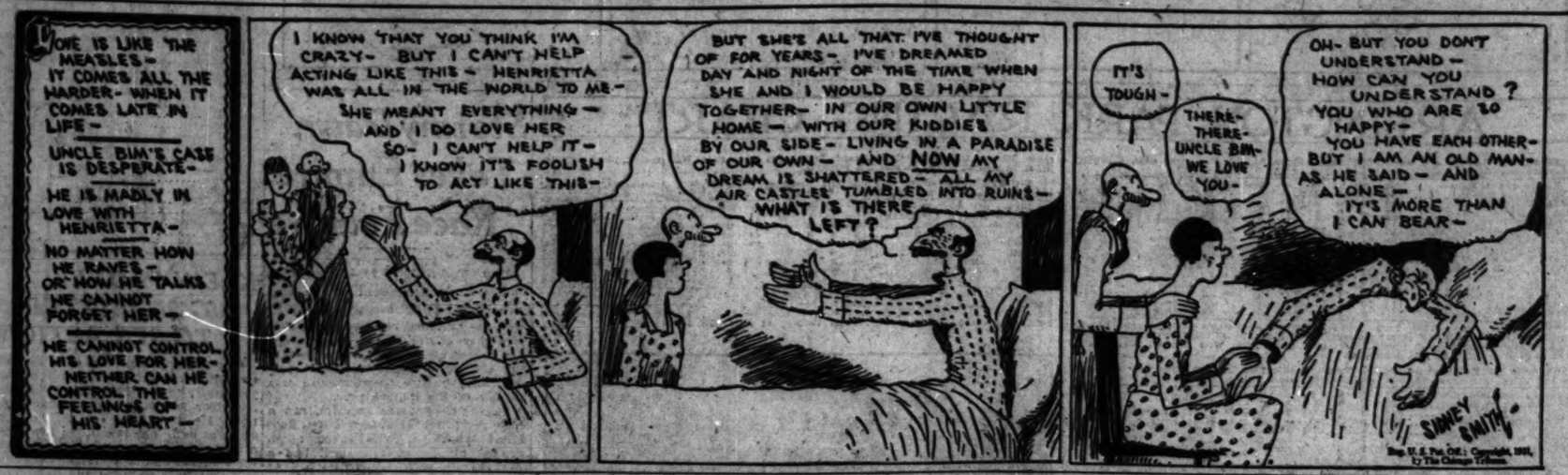
LOVE IS LIKE THE MEASLES— IT COMES ALL THE HARDER— WHEN IT COMES LATE IN LIFE—
UNCLE BIM'S CASE IS DESPERATE—
HE IS MADLY IN LOVE WITH HENRIETTA—
NO MATTER HOW HE RAVES— OR HOW HE TALKS HE CANNOT FORGET HER—
HE CANNOT CONTROL HIS LOVE FOR HER— NEITHER CAN HE CONTROL THE FEELINGS IN HIS HEART—
I KNOW THAT YOU THINK I'M CRAZY— BUT I CAN'T HELP ACTING LIKE THIS— HENRIETTA WAS ALL IN THE WORLD TO ME— SHE MEANT EVERYTHING— AND I DO LOVE HER SO— I CAN'T HELP IT— I KNOW IT'S FOOLISH TO ACT LIKE THIS—
BUT SHE'S ALL THAT I'VE THOUGHT OF FOR YEARS— I'VE DREAMED DAY AND NIGHT OF THE TIME WHEN SHE AND I WOULD BE HAPPY TOGETHER— IN OUR OWN LITTLE HOME— WITH OUR KIDDIES BY OUR SIDE— LIVING IN A PARADISE OF OUR OWN— AND NOW MY DREAM IS SHATTERED— ALL MY AIR CASTLES TUMBLED INTO RUINS— WHAT IS THERE LEFT?
IT'S TOUGH—
THERE— THERE— UNCLE BIM— WE LOVE YOU—
OH— BUT YOU DON'T UNDERSTAND— HOW CAN YOU UNDERSTAND? YOU WHO ARE SO HAPPY— YOU HAVE EACH OTHER— BUT I AM AN OLD MAN— AS HE SAID— AND ALONE— IT'S MORE THAN I CAN BEAR—
SIDNEY SMITH
Reg. U. S. Pat. Off.: Copyright, 1931, by The Chicago Tribune.

MALONE BLOWS IN 4TH; ST. LOUIS SCORES 7 RUNS

Bruins Face Giants at Home Today.

Pitchers Fail

CHICAGO.	Ab	R	H	P	A	ST. LOUIS.	Ab	R	H	P	A
Sl'r,3b-1b	5	1	2	1	1	Flowers,ss	5	2	3	3	6
English,ss	4	1	3	3	2	J. Wilson,3	3	1	1	1	0
Cuyler,rf	4	1	1	4	0	Manush,rf	5	1	4	1	0
L. Wil's'n,lf	3	1	0	1	1	Watkins,rf	5	1	4	1	0
Hor'sby,2b	2	0	0	1	1	Collins,1b	5	0	2	11	0
Bell,2b	1	0	0	1	0	Hafey,lf	5	2	3	1	0
D.W'ter,cf	4	0	1	4	0	Frisch,2b	4	1	1	1	4
Grimes,1b	2	0	1	8	1	Martin,cf	1	2	0	0	0
Jurges,3b	2	0	0	0	0	Hoer'per,cf	3	0	0	2	0
Hemsley,c	1	0	0	3	1	High,3b	4	2	1	1	4
Malone,p	1	0	0	0	0	Grimes,p	4	1	1	0	1
Sweetl'd,p	1	0	0	0	0						
W'rneke,p	1	1	1	0	2						
	*33	5	9	24	17		41	12	19	27	13

*Stephenson batted for Warneke in ninth.

Chicago	000	210	110— 5
St. Louis	024	730	00*—12

Errors—English, Collins, Frisch. Two base hits—High, English, Blair [2], Flowers [2], Manush. Three base hits—Flowers, Hafey, Collins. Sacrifice hit—Grimes. Stolen base—Hafey. Double plays—Grimes to Flowers to Collins; High to Flowers to Frisch; Frisch to Flowers to Collins; Flowers to Frisch. Balk—Warneke. Wild pitch—Malone. Bases on balls—Grimes, 4; Malone, 1; Sweetland, 1; Warneke 1. Struck out—Grimes, 4; Warneke, 2. Hits—Malone, 6 in 3 innings [none out in 4th]; Sweetland, 3 in 1 1-3; Warneke, 6 in 3 2-3. Left on bases—Chicago, 5; St. Louis, 9. Umpires—Rigler, Pfirman, and Clarke. Time—2:05. Losing pitcher—Malone.

BY IRVING VAUGHAN.
[Chicago Tribune Press Service.]
(Picture on back page.)

St. Louis, Mo., July 13.—You might as well start tolling off the ten count on the Cubs' pennant hopes. They did another backward loop today and crashed in a heap, the pacemaking Cardinals meanwhile bowling merrily along to an easy 12 to 5 triumph.

Now there's a gap of seven games between the leaders and the fourth place Chicagoans. And the sad feature of this difference between pursuer and pursued is that the title-holders gained a big portion of it by whipping Hornsby's men eight times in thirteen attempts.

Included in the wreck today was the manly form of Pat Malone. It may have been the excessive heat, and then again it may have been plain lack of skill. Pat was bad when he started, but pitched at a respectable pace for three innings. Then with the score tied at 2 all in the fourth, Malone's swan song was rendered to the tune of base hits. Lee Sweetland attempted to stop the serenade, but couldn't, and the inning ended only after a cluster of seven St. Louis runs had settled everything.

Cards Make 19 Hits.

An indication of the violence of the Cardinals' attack is their total of 19 hits. However, there were no homers among them, which was at least a moral victory for the Chicago throwers. Eight of these 19 were pounded out during the Malone régime. Sweetland, in his short reign, which terminated abruptly when the Cards hung up three more runs in the fifth, yielded five hits. After this Warneke pitched, and the youngster either was good or the Cards were too tired to bother about additional runs.

The Cubs' attack was rendered slightly impotent by the presence of Burleigh Grimes. He surrendered nine hits and apparently concentrated his efforts on the big three—Hornsby, Cuyler, and Wilson. Cuyler was the only member of the trio to produce a single. In three attempts Hack didn't even shove the ball out of the infield. Neither did Hornsby in two attempts, after which he wisely decided it was a good afternoon to rest his ailing leg. Grimm also was given a vacation after the sixth.

Having lost four, won two, and tied one during their week of traveling, the Cubs welcome a return to their own field, where they usually flourish. They open a long home stay tomorrow against the Giants, the first of the eastern visitors. Guy Bush will oppose the New Yorkers and Pitzsimmons is expected to be McGraw's choice.

Malone in Trouble Early.

Malone wasted no time getting himself into trouble. His first pitch was driven along the left field line for

[Continued on page 25, column 6]

In the WAKE of the NEWS

STOPPING BOUTS.

WHEN Referee George Blake stopped the recent Schmeling-Stribling fight in the fifteenth round and held Schmeling's gloved hand aloft in token of victory, it placed the first knockout, or, more correctly speaking, technical knockout, in the record of the Georgian.

At the time it seemed the proper thing to do, for Stribling was practically helpless. Another good solid blow would have sent him down for a count longer than ten. When it was found the round, and thus likewise the fight, had only fourteen more seconds to go there was some criticism of the action by those who thought Stribling could have stayed that long, which he probably could.

Here was the argument:: To escape a technical knockout Stribling had to last, in reality, only five seconds and not fourteen seconds. That is because if he had been hit and sent down after five seconds—less than the time of one successful clinch—the round would have ended while the referee was counting. It would not be a knockout for record purposes, no matter what the actual effect.

The Wake was on the other end of this argument, approving the referee's decision. Stribling was so far gone from the knockdown blow preceding, so thoroughly beaten, that it did not seem to us it mattered what his record showed. Furthermore, he was so game it seemed a shame for him to receive unnecessary punishment.

Furthermore, argued we, how could Blake know there was only fourteen more seconds? If he had known, we were willing to concede he might have let the fight go on, for Stribling probably would have escaped. Our opponent thought Blake should have known from his experience in refereeing. He wouldn't concede experience would tell him those seconds with his mind on the eventful happenings in the ring. Our opponent said he could ask the timekeeper. That would take his attention from the boxers, was our reply, and away from his duty.

In view of this difference of opinion, it was gratifying to hear Stribling's view on his return home after having time to think it over. He said, "I could have stuck it out, but I appreciate Blake's position. He did not wish to take chances of having me seriously hurt." That was good sportsmanship. No excuses, no alibis have yet come from the Georgian—something rare after title bouts.

* *

Pajama Maids.

How colorful the swath of beach
That skirts the water blue,
With maidens glad, pajama clad,
In every flaming hue.

Exotic are the parasols
They flourish as they go;
Upon the strand the view is grand—
Gee, it's a brilliant show!

C. O'D.

* *

"And Pat Said to Mike."

Harvey: According to the story, a friend called on John Barrymore at the studio where he is working. Barrymore took him by the arm and said, "Let's go over here in the corner where we can be obscene and not heard."

C. A. K.

* *

HARVEY T. WOODBUFF
H H A
L R K
P E

[Suggestion Helper R. D. E.]

* *

No! A Thousand Times No!

O, Harve, give me the berries! That T. in your name stands for Taxes!

F. D. W.

* *

Do You Remember Way Back When: Some one in the office inquired the whereabouts of the boss, the wise cracker always remarked, "I sent him for a pint of beer"?—Reader.

WOLGAST BEATS RUBY BRADLEY IN TITLE CONTEST

New York, July 13.—(AP)—Midget Wolgast, recognized in New York state as the world's flyweight champion, easily defeated Ruby [Dark Cloud] Bradley of Holyoke, Mass., in a 15 round title bout tonight. Wolgast weighed 111½; bradley 110½.

The Negro mite from New England was courageous enough, but he could not cope with the speed, skill, and lightning left hand punching of the champion. In the first round Wolgast hooked his left to Bradley's chin, crossed the right, and the Negro challenger went down for a count of nine.

IOWA AND INDIANA SEND ENTRIES TO TRIBUNE'S SWIM

Swift Playground Picks 9 for July 26 Meet.

BY WILFRID SMITH.

Martha Jilly and Louis Holloway yesterday entered THE TRIBUNE'S 100 yard swimming championships which will be held July 26 at the Lincoln park lagoon. In case you don't know these young people, Miss Jilly is from Clinton, Ia., and Holloway's home is in South Bend, Ind.

These entries were taken at random from yesterday's mail. They indicate the scope of interest in the sprint championships. Holloway will compete in class C [15 and 16 years of age] and Miss Jilly is registered in class D [17 and 18 years of age.]

Indiana, Wisconsin, Illinois, and Iowa have contributed scores of entries to the meet. However, the majority of the hundreds now registered have come from Chicago and Cook county towns. All are interested in winning a merit badge for swimming 100 yards. Many believe they will have an excellent chance to capture one of the ten championships and a gold medal. This is true particularly of the entries from a distance. They are willing to bear the heavier costs of transportation to compete in THE TRIBUNE swim.

Swift Playground Sends 9.

J. F. Gohl, instructor at Swift playground, Winthrop and Thorndale avenues, entered nine in the races. The Swift entry follows:

Class A, Doris Daemicke, 5532 Broadway.
Class B, Frances Launey, 6541 Magnolia, and Bernice Johnson, 1216 Early avenue.
Class C, Lillian Rosnikoff, 1355 Ardmore avenue.
Class A, Glenn Wienberg, 1360 Ardmore avenue.
Class B, Paul Seboroff, 1350 Rosedale avenue; Sam Sharff, 1320 Early avenue; Bill Seboroff, 1350 Rosedale avenue, and Earl Levy, 2030 Morse avenue.

Lane Technical High school will be represented by five boys from its swimming team. John Hedenberg, who last year was defeated by Mike Howlett, the champion, is entering again and he has organized the group.

"I believe I have improved a great deal," John writes, "and I at least hope to reach the finals. We have all been practicing at the Lincoln Belmont Y. M. C. A. during the spring for THE TRIBUNE races."

There are five divisions for boys and five for girls. Class E, for 19 years and over, has no maximum limit. So far most of the entries in this division have been in the twenties, but any one who wishes to compete is eligible.

Tank Suits Permitted.

It has been asked if tank suits will be permitted. Any swimming suit, whether designed for use in a tank or on the beach, will be permitted in the races at Lincoln park.

While the majority of the 600 entries now registered have been made by individuals, team entries are expected to swell the total. A trophy is offered for the team scoring the most points in the ten races.

TRIBUNE SWIM

Please enter me in the second annual 100 yard Chicagoland championship swimming races sponsored by The Tribune at Lincoln park lagoon, July 26.

☐ 11 and 12 years, Class A.
☐ 13 and 14 years, Class B.
☐ 15 and 16 years, Class C.
☐ 17 and 18 years, Class D.
☐ 19 years and over, Class E.
☐ Boys. ☐ Girls.

Print your name and address plainly in pencil. Check your age division. There are separate races for boys and girls. Those 16 years and over must be registered with the A. A. U.

Name .....
Street .....
City .....
Club .....

Entries close July 20. Mail your entry to Wilfrid Smith, sports department, Chicago Tribune.

RULE THE WAVES—PERMANENT OR OTHERWISE

Frances Meany figures to be a close second to Georgia Coleman in the women's National A. A. U. swimming championships.

Nearly every time these girls enter a swimming meet records are broken. They'll seek new marks in the National A. A. U. outdoor women's championships at New York tomorrow to Saturday, inclusive. Left to right are Eleanor Holm, back stroke; Georgia Coleman, fancy diving, and Helene Madison, 17 year old free style marvel.

Lisa Lindstrom, a back stroke and free style expert, ranks with the best girl swimmers in the world.

NewTypeHull, RudderBenefit Power Yachts

BY CHARLES BARTLETT.

New wrinkles in yachting within the last few years have enabled the skippers of small sailing boats to exact greater speeds from their vessels, but now comes a trick or two which will benefit the owners of power craft in the matter of economy as well as speed, according to Paul H. Blair, Chicago naval architect.

Mr. Blair is the yachting enthusiast who applied the principles of aerodynamics to several Chicago boats recently and thereby contributed greatly to their racing value. Now he plans to use two new principles—the Maierform hull and the balanced reaction rudder—in designing power yachts.

The Maierform hull was originated by the late F. F. Maier, an Austrian naval architect, and was intended essentially for large vessels, but Mr. Blair's purpose is to use it on fair sized power boats. The Maierform is extremely popular among European ship builders, and is used to a great extent for English, French, and Italian freighters, as well as the fast passenger ships which ply the Mediterranean.

Adds Beauty, Saves Fuel.

The general features of the Maierform hull are based on sections of a modified triangular shape, according to Mr. Blair, but the salient point in the operation, and the one which adds beauty to its practicality, lies in the bow. Here the forefoot of the hull is cut away at an angle, giving the boat a rakish, yacht like appearance. The frames, sloping at about 45 degrees to the centerline, are parallel throughout the length of the vessel.

The ship's form thus has the smallest wetted surface, resulting in the shortest streamline flow. Boats of the Maierform type have a material decrease in resistance over the normal hull form with its almost perpendicular bow and frames. This minimum resistance has contributed to a fuel saving of from 8 to 18 per cent among European ship owners, and has made steering a much easier proposition. Photographs of Maier-

[Continued on page 26, column 4]

Mate Comes to Town Ready for Duel with Twenty Grand

BY FRENCH LANE.

Mate, the Preakness and American Derby winner, has trained perfectly for the Arlington Classic and will be a better horse when he goes to the post on Saturday afternoon than at any time this year, according to Trainer Jim Healy, who brought Mate in from New York yesterday.

"Mate does not like his races too often," Healy said. "I think that was the reason he didn't show to better advantage in the Kentucky Derby. We didn't work him enough for the American Derby and he was short when he beat Pittsburgher a nose for that $50,000 prize.

"But he has gone along at Belmont Park, doing his training work for the Classic as nicely as any horse ever trained for a race. Everybody tells me the best we can expect in the Classic is a second to Twenty Grand. We shall see. If we get some mud for the Classic, better not anybody try to bet me Twenty Grand will beat Mate."

While Mate was arriving for the big 3 year old championship struggle, Twenty Grand, which the easterners here in large numbers say is the "horse of the century" was engaging in a mile and a quarter drill at Arlington.

It wasn't a fast work out and at the end of it Twenty Grand was trailing his stable mate St. Brideaux by a nose. Marshall "Lilly, who usually rides Twenty Grand when he works out, was in the saddle on St. Brideaux in this rehearsal and S. Hebert was riding Twenty Grand.

The Kentucky Derby and Belmont stakes winner was carrying about 135 pounds and never at any time did Hebert give him his head. He had Twenty Grand under a tight pull all the way and it looked as if he could have run away and hidden from St. Brideaux if he had been given any encouragement.

The track was slow and holding from the overnight rain and the time naturally was slow. With St. Brideaux hustling all the way and the "big" horse moving as rythmically as the most exacting trainer could have asked, they stepped the half in 53 seconds, the three-quarters in 1:18, the mile in 1:43 2-5, mile and an eighth in 1:57 and the mile and a quarter in 2:11.

Twenty Grand won the Kentucky Derby in time that was nine seconds faster. They were out on the track for their drill shortly after 6 o'clock yesterday morning.

One more starter in the Classic arrived from the east yesterday. It was Sir Ashley, a son of Sir Gallahad III-Medora, from William Woodward's Belair stud. Mr. Woodward won the Classic last year with his mighty Gallant Fox. Sir Ashley has been showing steady improvement all season around New York and Mr. Woodward, a member of the Jockey club, came to the conclusion that he deserved a chance to show his real ability in the Classic.

A. C. Bostwick, the finished steeple chase rider who owns Mate, doesn't become a bit discouraged when he slips up into a group of his friends in the Post and Paddock club and hears them all talking about how far Twenty Grand is going to win the Classic on Saturday.

"Mate has trimmed Twenty Grand twice, the first time in the Walden stakes in Maryland last fall and the second time in the Preakness at Pimlico this Spring," Bostwick tells them. "Mate's a good horse right now and if Twenty Grand beats us he will have to be a champion."

Spanish Play, Sun Meadow, Joey Bibb, Epithet, Prince D'Amour, Magnifico, Chief John and Burning Up are other probable Classic starters.

AS A WRESTLER GODFREY PROVES A K. O. FIGHTER

TORONTO, Ont., July 13.—(AP)—George Godfrey, giant Leiperville, Pa., Negro, worked at both his trades—wrestling and boxing—here tonight and wound up all even.

As a wrestler, Big George was thrown by Stanley Stasiak of Poland in 11 minutes 43 seconds, but not long afterward Godfrey returned to his first love, boxing, and stopped George Gemas, Philadelphia heavyweight, in 1:22 of the second round.

TONY CANZONERI BEATS PAYNE TO RETAIN CROWN

(Picture on page 25.)

Los Angeles, Cal., July 13.—(AP)—Tony Canzoneri, New York lightweight and junior welterweight champion of the world, tonight won a ten round decision from Cecil Payne, Louisville, Ky., thereby successfully defending his junior welterweight crown. Payne weighed 136 pounds; Canzoneri, 133½.

Fight Decisions

At Pittsburgh, Pa.—Johnny Jadlich beat Tony Herrera [10].

At Boston, Mass.—George Nichols, Buffalo, N. Y., beat Leo Lavigne, Waterbury, Conn. [10].

Senators and Macks Divide Double Bill

Philadelphia, Pa., July 13.—[Special.]—Five home runs gave the Athletics a 12 to 7 decision in the first game of today's double headers, but the Senators came back in the second to win, 6 to 4. Philadelphia's lead in the pennant race remains at six games.

Cochrane, Bishop, Foxx, Simmons, and Williams were the home run hitters in the rout of Fred Marberry and Bump Hadley. Williams' homer came in the eighth inning as he was pinch hitting for Grove with the bases full.

The Senators also resorted to home runs to win the second game, two circuit drives accounting for four of their six runs.

WASHINGTON	Ab	R	H	P	A	PHILADELPHIA	Ab	R	H	P	A
Hayes,2b	4	0	2	1	3	Bishop,2b	4	1	1	3	2
Manush,lf	5	0	0	2	0	Haas,cf	4	1	1	3	0
Cronin,ss	5	1	3	4	2	Cochrane,c	5	2	2	5	1
Harris,rf	5	1	3	1	0	Sim'ons,lf	5	2	2	1	0
Bluege,3b	5	1	0	1	1	Foxx,1b	5	2	2	6	1
H. Rice,cf	4	1	1	0	0	Miller,rf	3	1	1	6	0
Kuhel,1b	5	2	1	9	0	Dykes,3b	3	1	1	0	2
Spencer,c	4	0	0	6	0	Boley,ss	3	1	0	2	2
Marb'ry,p	3	0	1	0	0	Grove,p	3	0	0	0	0
*Harrah'e	1	0	1	0	0	†Williams	1	1	1	0	0
Hadley,p	0	0	0	0	0	Earn'w'r,p	0	0	0	0	0
Burke,p	0	0	0	0	1						
E.Rice,rf	1	0	0	0	0						
	43	7	13	24	7		35	12	11	27	9

*Batted for Marberry in eighth.
†Batted for Grove in sixth.

Washington	032	000	020— 7
Philadelphia	301	000	17*—12

Errors—Bishop, Simmons, Foxx, Dykes. Two base hits—Haas, Bishop, Cochrane, Cronin. Three base hit—Foxx. Home runs—Cochrane, Foxx, Bishop, Williams. Sacrifices—Boley, Bases on balls—Grove, 1; Earnshaw, 1; Marberry, 3; Hadley, 2. Struck out—Grove, 4; Marberry, 5. Hits—Grove, 13 in 8 innings; Marberry, 7 in 7; Hadley, 1 in 0 [none out in eighth]; Burke, 3 in 1; Earnshaw, 0 in 1. Winning pitcher—Grove.

SECOND GAME.

WASHINGTON	Ab	R	H	P	A	PHILADELPHIA	Ab	R	H	P	A
Hayes,2b	4	0	1	3	0	Bishop,2b	4	0	1	2	3
Manush,lf	4	1	1	3	0	Haas,cf	4	0	0	3	0
Cronin,ss	3	2	2	4	3	Cochrane,c	4	1	1	5	0
Harris,rf	4	2	2	2	0	Sim'ons,lf	4	1	2	2	0
H. Rice,cf	4	0	0	2	0	Foxx,1b	4	1	1	10	1
Bluege,3b	4	1	1	2	2	Miller,rf	4	1	2	1	0
E.Rice,rf	4	0	2	1	0	Dykes,3b	4	1	2	1	2
Kuhel,1b	4	0	1	7	0	Boley,ss	4	0	1	2	3
Harrarave,c	4	0	1	4	0	McNair,ss	0	0	0	1	0
Crowder,p	4	0	0	2	0	Walberg,p	0	0	0	0	0
						Peterson,p	0	0	0	0	0
	36	6	10	27	9		*35	4	10	27	9

*Todt batted for Walberg in eighth.

Washington	000	204	000—6
Philadelphia	001	100	020—4

Errors—Bluege, Crowder. Two base hits—Manush, Foxx, Bluege, Cochrane. Home runs—Harris, Kuhel. Sacrifice—Walberg. Double plays—Bluege to Hayes to Kuhel; Cronin to Hayes to Kuhel. Bases on balls—Crowder, 4; Walberg, 1. Struck out—Crowder, 3; Walberg, 5. Hits—Walberg, 10 in 6 innings; Peterson, none in 1.

Major Leagues

NATIONAL LEAGUE.

	W.	L.	Pct.		W.	L.	Pct.
St. Louis	52	31	.627	Boston	40	39	.506
New York	44	32	.579	Philadel	35	45	.438
Brooklyn	45	36	.536	Pittsb'h	31	45	.408
CHICAGO	42	36	.544	Cincinn'l	28	55	.345

YESTERDAY'S RESULTS.

St. Louis	12;	Chicago	5
Philadelphia	1;	Pittsburgh	0

[Only games scheduled.]

GAMES TODAY.

New York at Chicago; Boston at Cincinnati, Philadelphia at Pitts. Brooklyn at St. Louis.

AMERICAN LEAGUE.

	W.	L.	Pct.		W.	L.	Pct.
Phila'phia	57	34	.704	St. Louis	36	44	.443
Wash'ton	52	31	.627	Detroit	37	49	.387
New York	44	32	.579	CHICAGO	29	49	.372
Cleveland	46	39	.566	Boston	28	48	.368

YESTERDAY'S RESULTS.

Philadelphia	12-4;	Washington	7-6

Only game scheduled.

GAMES TODAY.

Chicago at Wash'ton, Cleve'd at New York, Detroit at Phil'delphia, St. Louis at Boston.

STEEPLECHASE RIDER INJURED AT ARLINGTON

McKinney Suffers Broken Collar Bone.

CONSENSUS
Daily Racing Form Selections

LATONIA.

1—Light Eagle, Annette B., Love Offering.
2—Angry, Willa, Ellice.
3—Ima Highone, Fluent, Elizabeth W.
4—DON LEON, Back Log, Scotland's Glory.
5—Betty Derr, Oswego, Stock Market.
6—Royal Ruffin, Lady Ebony, Reverberate.
7—Roy, Chum, King Pin.

ARLINGTON PARK.

1—Misty, Pirogue, Playing.
2—Black Jewel, I Say, Hasola.
3—EGYPT, Voltagreen, Camp Prince.
4—Her Grace, Lady Capulet, Rocket Glare.
5—Joey Bibb, Sun Meadow, Chief John.
6—Searington, Duelist, Bub McFarland.
7—Englewood, Dis Dame, Bubola.

EMPIRE CITY.

1—Parnell Bound, Cockrill, Gay Pal.
2—COIN COLLECTOR, Westko, Chief's Challenger.
3—Clearance, Beigh Olga, Wisecrack.
4—Renaissance, Lucky Tom, Impeach.
5—Clothe, Polo Bar, Action.
6—Noine, Bob Shannon, Chief's Warrior.

Rigan McKinney, the millionaire amateur steeplechase rider from Cleveland, is the gamest sort of a young fellow, and there seems to be no way of squelching his desire to ride in the cross country races.

He suffered a broken collarbone yesterday when he tumbled off his horse, Nat Clyman, at the eleventh jump in the Mission Valley steeplechase at Arlington Park, which was at two miles. Last Friday he had tumbled off his steeplechaser Inception at the same hedge and suffered a slight concussion.

As the ambulance hustled him away to a nearby hospital, where his shattered collarbone was to be set, young Mr. McKinney asked the doctor who was attending him, "Do you think I'll be in shape to ride in the North Shore steeplechase stake on Wednesday?"

McKinney won't be ready to ride in that timber topping event nor will he be able to ride for some time. But the gameness of the young fellow who, with his millions, could be buying himself any sort of amusement, thrilled the crowd.

Tod Sloan Wins at 5-1.

When McKinney went sprawling off his horse it all but ruined the favorite players. For Mr. McKinney's entry of Nat Clyman and Fair Bob had been backed with confidence. But as Nat Clyman went down the hopes of the favorite players dwindled, for he was the horse they had wagered so much money on.

Only three in the steeplechase field of seven finished, for Queen's Pal, Hillock and Sporty McGee lost their riders at some stage of the journey. J. MacIvre, riding Queen's Pal, which fell when she was leading at next to the last jump, suffered a sprained back. The other riders escaped injury.

The numerous spills resulted in the first Chicago victory of the Arlington season in a steeplechase. Tod Sloan, owned by Ben L. Behr, had easy sailing in the late stages and beat the Fox Chapel stud's Fichet by 12 lengths. Fair Bob, a stablemate of Nat Clyman, stayed on his feet and finished third. In the mutuels Tod Sloan paid $12.94 to win and Fichet was at $13.74 to place. The McKinney entry and Queen's Pal had absorbed nearly all the support.

7 to 10 Favorite Is Last.

There were other upsets at Arlington yesterday which stunned one of the biggest week day crowds of the season. William T. ran last in the Manitoba purse, which was the best race on the program. His performance was disgraceful, considering the fact that he had been made the 9 to 10 favorite.

Martis, a recent arrival from New York, made the pace all the way and easily beat Dark Sea by a length. Who Win wound up third after William T. quit almost to a walk in the late stages. Martis was the longshot in the race and paid $18.80 for a two dollar ticket. The son of Sir Martin was ridden by J. Renick, who hustled him along far out in front all the way.

The extensive Valley Lake stable of the Nash Brothers of Chicago finally won a race when Burning Blaze, a son of Big Blaze-Mexican Tea, captured the Galena purse which engaged some smart 2 year olds. He opened up a wide lead and won as Jockey Willie Fronk pleased, with Portden second and the heavily backed favorite, High Devine, another New Yorker, running third. Burning Blaze had some Chicago backing, but he paid better than 4 to 1 in the betting.

Outbound Whips Weideleen.

Outbound, from the stable of Mrs. John Hertz, was the only outstanding favorite to win all afternoon. He ran a smashing race and Weideleen and Footmark, which challenged in the stretch and finished second and third, could not even get near him. He was at about 3 to 2 in the betting, but won much easier than the price indicated.

EMPIRE CITY ENTRIES.

FIRST RACE—Purse $1,000, 3 year olds and up, claiming, about 6 furlongs:

†Panguitch	114	†Quorum	109
†Parnell Bound	116	†St. Otis	111
†Cockrill	116	†Finger Tips	102
†Mortime	117	†Gay Pal	109
†Dunnellen	114	†Sycka	101
†Rain or Shine	113		

SECOND RACE—Purse $1,000, claiming, 3 year olds and up, 1 1-16 miles:

†Chief's Chal'nger	109	*Skid	118
†Coin Collector	119	†Bobby Folsom	100
Westko	116	Torealone	120
Maelstrom	120		

THIRD RACE—Purse $1,000, claiming, 3 year olds and up mile and 70 yards [first division]:

Beigh Olga	113	*Watchgirl	100
*Czarina	108	Metsie's Buddy	118
Henly L.	110	*Wisecrack	108
Tchadex	105	†Clearance	110

FOURTH RACE—Purse $2,000, added, stakes, claiming, 2 year olds; 5½ furlongs:

Iron Czar	110	Oil Queen	107
*Corn Silk	102	Impeach	113
James River	110	Renaissance	113
*Infinitive	105	Regal Flag	110
Lucky Tom	113	†Sun Imp	100

FIFTH RACE—Purse $1,000, 2 year old maidens, 5 furlongs:

Action	118	Don't Tell	118
[illegible]	118	Dustaway	118
White Blossom	118	Polobar	110
Bad Bob	118	Dark Vision	118
Clothe	118	Chief's Com'nder	118
Low Girl	115	Kathleen J.	115
Reflecting	118	Maura Mc	115

SIXTH RACE—Purse $1,000, claiming, 3 year olds and up, mile and 70 yards [second division]:

*Bob Shannon	113	*Noine	113
Chief's Warrior	111	†Wonderful	111
[illegible] Hero	110	Quacker	110
Silver Canopy	103	Hanrahan	118

*Apprentice allowance claimed, 5 pounds; †7 pounds.

Weather clear; track fast.

FILIPINOS FORM LEAGUE.

Chicago Filipinos have formed an eight team indoor baseball league, which is playing games every Sunday in Union park. The season will end the last Sunday in September.

SMITTY—A FOOL THERE WAS

ARLINGTON PARK RACING CHART

FIRST RACE—Five and one-half furlongs. Purse $1,500. Two year olds. Claiming. Net value to winner, $1,100; second, $225; third, $125; fourth, $50.

Horses and Jockeys—	Wt	PP	St	¼	½	Str	Fin	Owners	Eq odds
LINGUIST [J.C.Meek]	107	7	7	4	2	2	1	W.R.Coe	8.77-1
DIXIANA [A.Richard]	111	10	10	6	4	3	2	LoneStarStable	5.91-1
MISS MARR [R.Jones]	111	6	2	1	1	1	3	Mrs.E.Denemark	*3.21-1
ROYAL RIOT [F.Whitaker]	111	5	3	7	7	6	4	J.E.Hughes	49.98-1
PRINC'S CRUSADER [Landolt]	111	2	4	12	11	7	5	J.Leiter	37.50-1
SUNNY SKIES [L.J.Cun'ham]	106	14	1	2	2	4	6	C.T.Grayson	*3.21-1
ZINA [D.McAuliffe]	111	3	5	5	5	5	7	O.Halversen	11.10-1
WESTY'S LADY [J.Renick]	111	1	13	11	8	8	8	H.T.Archibald	27.33-1
KOSTER MAID [E.Steffen]	111	9	12	9	9	9	9	S.Watkins	1.53-1
IMELDA [J.McCoy]	111	11	8	8	10	11	10	J.J.Coughlin	*3.21-1
EULAINE B. [P.Dyer]	111	13	6	3	5	10	11	C.F.Kuhne	*3.21-1
KITTY F. [F.C.Smith]	106	8	14	13	13	13	12	J.Lowenstein	63.04-1
PEGG'S LASSIE [C.Pegg]	111	12	11	14	14	14	13	J.F.Adams	80.06-1
LADY NOYES [G.DePeso]	111	4	9	10	12	12	14	SanMateoStk.F.	*3.21-1

*Field. Time, :23, :49 1-5, 1:03, 1:10 1-5. Two dollar mutuels paid: Linguist, $19.54 straight, $9.04 place, $6.48 show; Dixiana, $5.82 place, $4.20 show; Miss Marr, $3.66 show. Winner trained by B. Creech. Start poor from gate. Won driving; place same. Went to post at 2:17. At post 5 minutes.

SECOND RACE—About two miles. Purse $2,000. Steeplechase. Four year olds and up. Net value to winner, $1,400; second, $300; third, $175; fourth, $125.

Horses and Jockeys—	Wt	PP	St	4	8	Str	Fin	Owners	Eq odds
TOD SLOAN [W.Busby]	142	2	4	4	3	1	1	B.L.Behr	5.47-1
FICHET [M.Sims]	147	3	1	1	2	2	2	FoxChapelStud	15.18-1
†FAIR BOB [J.Swann]	145	5	5	3	4	3	3	R.McKinney	.81-1
QUEEN'S PAL [J.MacIver]	135	4	2	2	1	Lost rider		J.SimpsonJr.	2.56-1
SPORTY McGEE [B.Clark]	142	7	7	5	Lost rider			B.Orth	42.77-1
HILLOCK [W.Hicks]	142	1	6	Lost rider				H.Hathaway	31.60-1
†NAT CLYMAN [Mr.McKinney]	155	6	3	Fell				R.McKinney	.81-1

†R. McKinney entry. Time, 4:06 1-5. Two dollar mutuels paid: Tod Sloan, $12.94 straight, $6.72 place, $2.76 show; Fichet, $13.74 place, $3.68 show; Fair Bob, $2.32 show. Winner trained by T. S. Paris. Start good. Won easily; place driving. Went to post at 2:48. At post 1½ minutes.

THIRD RACE—Six furlongs. Purse $1,500. Claiming. Three year olds and up. Net value to winner, $1,100; second, $225; third, $125; fourth, $50.

Horses and Jockeys—	Wt	PP	St	¼	½	Str	Fin	Owners	Eq odds
CALF ROPER [F.Chiavetta]	117	5	3	2	2	1	1	PeconicStable	10.94-1
FRENCH LASS [G.Riley]	110	3	8	5	4	3	2	H.C.Hatch	6.70-1
MASKED BALL [L.Knapp]	105	4	4	3	3	2	3	W.R.Coe	2.08-1
NED O. [C.Quattlebaum]	115	8	6	7	6	4	4	G.W.Foreman	10.61-1
COG AIR [B.Hanford]	115	6	2	6	7	6	5	M.S.Ingleright	29.83-1
ZACAWEISTA [F.C.Smith]	110	7	1	1	1	5	6	A.Sabath	18.60-1
DEDICATE [D.McAuliffe]	116	2	5	4	5	7	7	EvergladeStable	2.38-1
DEL WELLES [R.Jones]	112	1	7	8	8	8	8	MissM.Hollins	13.83-1

Time, :23 1-5, :49, 1:15 2-5. Two dollar mutuels paid: Calf Roper, $23.88 straight, $10.22 place, $4.46 show; French Lass, $7.74 place, $3.76 show; Masked Ball, $2.64 show. Winner trained by E. Hayward. Start good from gate. Won easily; place driving. Went to post at 3:23. At post 2½ minutes.

FOURTH RACE—Five and one-half furlongs. Purse $1,500. Allowances. Two year olds. Net value to winner, $1,100; second, $225; third, $125; fourth, $50.

Horses and Jockeys—	Wt	PP	St	¼	½	Str	Fin	Owners	Eq odds
BURNING BLAZE [W.Fronk]	111	1	1	2	1	1	1	ValleyLakeStable	4.03-1
PORTDEN [J.McCoy]	115	7	8	2	2	2	2	J.F.Schorr	4.87-1
HIGH DEVINE [E.Steffen]	112	5	5	5	4	3	3	AudleyFarm	1.46-1
PRINCE FOX [P.Dyer]	112	4	2	3	3	4	4	OaklandFarm	4.55-1
ON SIR [F.Chiavetta]	109	6	7	7	5	5	5	PeconicStable	33.63-1
LORD OF LAW [R.Jones]	109	3	4	6	6	6	6	ColdstreamStud	15.64-1
KENNY BOY [J.Leyland]	110	2	6	8	8	8	7	Mrs.H.Johnson	92.07-1
MENELEK [R.Watson]	109	8	3	4	7	7	8	NevadaStk.Farm	69.74-1

Track now good. Time, :23 1-5, :48, 1:00 3-5, 1:07 2-5. Two dollar mutuels paid: Burning Blaze, $10.08 straight, $4.76 place, $3.24 show; Portden, $5.40 place, $3.30 show; High Devine, $2.60 show. Winner trained by J. B. Partridge. Start good from gate. Won easily; place driving. Went to post at 3:57. Off at once.

The finish of the fifth race at Arlington Park yesterday, with Outbound, the only favorite to win in the whole day's program, leading Weideleen by a length and a half. Footmark gave Weideleen a great battle in the stretch for place money, but lost by a nose.

FIFTH RACE—Seven furlongs. Purse $1,600. Allowances. Three year olds. Net value to winner, $1,150; second, $275; third, $125; fourth, $50.

Horses and Jockeys—	Wt	PP	St	¼	½	Str	Fin	Owners	Eq odds
OUTBOUND [E.Steffen]	105	4	2	1	1	1	1	Mrs.J.D.Hertz	1.28-1
WEIDELEEN [T.Vercher]	102	5	4	4	4	2	2	E.F.Prichard	1.71-1
FOOTMARK [S.Lipiec]	106	1	1	2	2	3	3	ElmtreeStable	9.60-1
SUNEROS [C.Pegg]	103	2	3	3	3	4	4	J.F.Adams	6.93-1
BOSAFABO [J.J.McTague]	106	3	5	5	5	5	5	HamburgPlace	21.66-1

Time, :23 1-5, :48 1-5, 1:15 2-5, 1:29 1-5. Two dollar mutuels paid: Outbound, $4.56 straight, $2.74 place, $2.30 show; Weideleen, $2.54 place, $2.30 show; Footmark, $3.00 show. Winner trained by W. Knapp. Start good from gate. Won easily; place driving. Went to post at 4:27. At post 2 minutes.

SIXTH RACE—One mile. Purse $1,500. Claiming. Three year olds and up. Net value to winner, $1,100; second, $225; third, $125; fourth, $50.

Horses and Jockeys—	Wt	PP	St	¼	½	Str	Fin	Owners	Eq odds
HOLD HARD [C.Pegg]	105	14	13	9	5	4	1	J.F.Adams	*12.93-1
JIM ORMONT [G.Riley]	108	4	9	10	7	1	2	M.J.Whalen	21.66-1
PRINCE TOKALON [F.C.Smith]	108	7	10	11	8	6	3	R.Wingfield	2.62-1
RED CROSS SISTER [Chiavetta]	106	2	7	7	6	7	4	PeconicStable	*12.93-1
SAGE FIRE [B.Hanford]	114	11	1	3	4	2	5	W.J.Curran	8.24-1
STAR LASSIE [R.Finnerty]	106	1	6	2	1	3	6	O.Torrell	14.34-1
BETON [L.Cunningham]	111	13	4	4	3	5	7	C.B.Davison	9.67-1
MILE PLAY [E.Steffen]	108	9	11	13	13	10	8	ColdStreamStud	18.56-1
MARDIE [F.Whitaker]	95	12	2	8	9	8	9	C.E.Stearns	19.40-1
DURVA [S.Hebert]	100	10	3	1	2	9	10	NevadaStockFarm	3.14-1
THEO RED [A.Richard]	108	8	12	12	10	11	11	NorthShoreSta.	*12.93-1
MURMURING P. [McLaughlin]	108	5	5	5	11	12	12	Mrs.A.B.Smith	56.22-1
ZENONIAN [T.P.Martin]	98	6	8	6	12	13	13	F.B.Pohl	*12.93-1
WILLING [L.Knapp]	98	3	14	14	14	14	14	RosehomeStable	*12.93-1

*Field. Time, :23 3-5, :48 2-5, 1:15, 1:42 4-5. Two dollar mutuels paid: Hold Hard, $27.86 straight, $11.24 place, $5.30 show; Jim Ormont, $22.88 place, $9.56 show; Prince Tokalon, $3.62 show. Winner trained by owner. Start good from gate. Won driving; place same. Went to post at 4:58. At post 1 minute.

SEVENTH RACE—One and one-eighth miles. Purse $1,800. Allowances. Four year olds and up. Net value to winner, $1,300; second, $300; third, $150; fourth, $50.

Horses and Jockeys—	Wt	PP	St	¼	½	Str	Fin	Owners	Eq odds
MARTIS [J.Renick]	110	4	2	1	1	1	1	D.Bentham	8.40-1
DARK SEA [L.McDermott]	115	1	3	2	2	2	2	R.M.Woolf	1.21-1
WHO WIN [J.McCoy]	112	3	1	4	4	3	3	J.J.Coughlin	11.25-1
WILLIAM T. [C.Kurtsinger]	112	2	4	3	3	4	4	W.E.CaskeyJr.	.90-1

Time, :24 3-5, :50 2-5, 1:16 1-5, 1:42 4-5, 1:56 2-5. Two dollar mutuels paid: Martis, $18.80 straight, $6.42 place, $4.04 show; Dark Sea, $3.98 place, $2.70 show; Who Win, $3.80 show. Winner trained by owner. Start good from gate. Won driving; place same. Went to post at 5:27. At post 3½ minutes.

EIGHTH RACE—One mile and one-eighth. Purse $1,500. Claiming. Three year olds. Net value to winner, $1,100; second, $225; third, $125; fourth, $50.

Horses and Jockeys—	Wt	PP	St	¼	½	Str	Fin	Owners	Eq odds
MOUTHPIECE [H.Schutte]	113	2	5	2	1	1	1	LemarStockFarm	2.97-1
MORE POWER [B.Hanford]	110	4	2	3	3	2	2	F.M.Grabner	5.70-1
ROBRACK [F.Catrone]	111	1	1	4	4	3	3	J.P.Louchheim	2.97-1
ELCIDIO [S.Lipiec]	108	5	3	6	6	5	4	ElmtreeStable	13.09-1
HOMER L. [P.Neal]	112	6	4	1	2	6	5	J.Marsch	12.72-1
ILIUM [G.DePeso]	113	3	6	5	5	4	6	SophiaLeeStable	2.66-1

Time, :24 3-5, :50 4-5, 1:16 2-5, 1:43, 1:56 4-5. Two dollar mutuels paid: Mouthpiece, $7.94 straight, $4.78 place, $3.34 show; More Power, $5.36 place, $3.96 show; Robrack, $3.52 show. Winner trained by M. Lowenstein. Start good from gate. Won easily; place driving. Went to post at 6:02. At post ½ minute.

LATONIA ENTRIES.

FIRST RACE—$1,200, maidens, 2 year old fillies, 5½ furlongs:

Light Eagle	115	Parfait	115
‡Decoration Lady	115	Little Cup	115
†Minnie Gage	115	‡Meddlesome Miss	115
Love Offering	115	Cheronap	115
Bright Moon	115	Mildred C.	115
Peggy Lehmann	115	Ora Lea	115
Wise Cross	115	Canrun	115
†Joretta	115	Aunt Lou	115
Annette B.	115	Star Parade	115
Stella F.	115	Doreen Princess	115

†Strauss entry. ‡Log Cabin and Irish entry.

SECOND RACE—$1,200, claiming, 3 year olds and up, 6 furlongs:

Broad Meadows	111	Sister Mary	102
Fiddler	111	Willa	108
Ellice	106	Wood Axton	112
Angry	111		

THIRD RACE—$1,200, claiming, 2 year olds, fillies, 5½ furlongs:

Hortense B.	109	Flying Silk	109
Chatter Cat	109	Blue Hawaii	109
Rapid Birdie	109	Elizabeth W.	104
Gloria Diane	100	Fluent	112
Our Mary	109	Phaedale	100
Gay Miss	109	Marmitina	109
Loni	100	Worthy Polly	109
Blue Way	100	Ima High One	112
Teedup	109	Miss Upset	109
*Spanish Flirt	104	Princess Voila	112

FOURTH RACE—$1,300, allowances, 3 year olds, 6 furlongs:

Scotland's Glory	110	Back Log	110
Don Leon	112	Streak O' Lite	108
King's Navy	110		

FIFTH RACE—$1,400, allowances, 3 year olds and up, mile and 70 yards:

The Tide	105	Stock Market	112
Betty Derr	100	Thistle Fyrn	109
Oswego	105	Overlay	100

SIXTH RACE—$1,200, claiming, 3 year olds and up, mile and 70 yards:

Drastic Delight	110	Reverberate	108
Ridgeview	109	Deemster	111
*In Haste	104	Lady Ebony	109
Malaita	110	*Empire	105
Laferia	105	Royal Ruffin	114

SEVENTH RACE—$1,300, claiming, 4 year olds and up, 1⅛ miles:

Sarcastic	110	On the Air	113
Goodman	110	Broad Axe	110
Marshall Ney	110	Flo O'Neill	105
Little Chip	110	Kentucky Ace	110
Crash	118	Royal Sport	105
Lemnos	100	Armee Navee	110
Luray	110	Jeff O'Neill	105
Top Hattie	105	*King Pin	108
Roy	110	Bombay	110
Big Shot	110	Chum	105

*Apprentice allowance claimed. Weather clear; track fast.

LATONIA RESULTS.

FIRST RACE—Purse $1,200, claiming, maiden 2 year olds, 5½ furlongs:
Scream, 111 [Morrison].... 9.84 4.46 3.18
Elkhart, 109 [Corbett].... 4.20 2.68
Verity Ballot, 107 [Pool].. 3.04
Time, 1:07. Del Dixi, Rose Blossom, *Gayes, Wood Honey, *Curry Girl, Oliver C., Adrian, *Old William, and Sweepmar ran. *Field.

SECOND RACE—Purse $1,200, claiming, 3 year olds and up, 6 furlongs:
Hisover, 116 [Pool]....... 7.70 4.38 3.78
Crofton, 116 [West]...... 4.96 3.50
Anna Beall, 106 [Elston].. 5.62
Time, 1:12 3-5. Tommy Boy, *Angelon, Estin, *Overbrook, High Color, Stimulate, Booster Twist, *Bounding Back, and How Tis ran. *Field.

THIRD RACE—Purse $1,200, Norwood purse, allowances, 2 year old fillies, 5½ furlongs:
O. Cherrycote, 111 [Pool].28.48 13.06 5.96
Chu Chu, 113 [J.Smith].. 8.60 5.10
Port. Dream, 115 [Corbett] 2.64
Time, 1:07. *Suniday, Choice Caller, *Miss Myrtha, Leila Lee, and Anita Ormont ran. *Audley entry.

FOURTH RACE—$1,200 Mount Washington purse, allowances, 3 year olds and up, 6 furlongs:
Agincourt, 109 [Elston]....7.90 3.52 2.86
Tantivy, 114 [Russell]...... 3.46 2.34
Thistle Ann, 106 [Smith]... 3.32
Time, 1:12 2-5. Double Heart, Cuttie's Boots ran.

FIFTH RACE—Purse $1,200, claiming, 3 year olds and up, 1 1-16 miles:
Witchway, 102 [Tilden]....14.56 6.82 4.94
Blot, 112 [Russell]........ 6.24 3.96
Ride a Wee, 107 [Smith].. 4.10
Time, 1:45 1-5. Islam, Port o' Play, Moonshine, Outburst, and Zida ran.

SIXTH RACE—Purse $1,200, claiming, 3 year olds and up, fillies and mares, 1 1-16 miles:
Aimee Goldsmith, 109 [Colvin]........ 4.60 3.72 2.96
Whisk Arrow, 112 [Corbett]........ 6.50 4.96
Scala, 105 [Tilden]........ 11.08
Time, 1:46 4-5. Cousin Doll, *Noinam, Meg Merrilies, Dorita, Maiel, Fair Missie, Gotoit, and *Helen Dean ran.
*Field.

SEVENTH RACE—Purse $1,200, claiming, 3 year olds and up, fillies and mares, 1 1-16 miles:
Fair Rosal'd, 109 [M.Rose].6.02 3.34 2.50
Playf'w's Dr'm, 114 [Griffin] 5.32 3.20
Belen, 105 [J. Smith]...... 2.98
Time, 1:46. Princess Donna, Dashaway, Brush, Grecian Beauty, and Scotch Made ran.

EMPIRE CITY RESULTS.

FIRST RACE—Purse $1,000, claiming, Sweet Memory purse, 2 year olds, 5 furlongs:
Outguess, 112 [Pantuliano]..18-5 7-5 7-10
*Common, 110 [R.Smith]..... 4-1 2-1
Ruby Rock, 102 [Kopel]..... 4-1
Time, 1:02. Phantom Rock, Gan Lee, Keewatin, Zonda, Miss Swarthmore, *Haloed, Flag Maiden, Chinkee and Motive ran. *George D. Widener entry.

SECOND RACE—Purse $1,200, added, Gramatan handicap, 3 year olds and up, 1 mile and 70 yards:
Stormy Dawn, 116 [Workman] 4-5 2-5 1-5
Bobashela, 106 [Fields]........ 5-3 4-5
Sun Mission, 126 [Malley]..... 1-4
Time, 1:45. Mowris, Polygamous and Black Forest ran.

THIRD RACE—Purse $1,000, claiming, Woodland purse, 3 year olds and up, about 6 furlongs:
The Gen, 116 [Munden]......10-1 4-1 2-1
Single Star, 113 [Remillard].. 3-5 1-5
Redoubtable, 112 [Fator]..... 3-1
Time, 1:10 3-5. Lady Newbury, Black Feature, Porterdi, The Break, Prize Day, Scatter, Chicahominy, and Traitor ran.

FOURTH RACE—Purse $1,000, claiming, Riverview purse, 3 year olds, 1 mile and 70 yards:
Whippercracker, 115 [Stevens].11-5 4-5 2-5
Night Patrol, 108 [Munden] 2-1 Ev.
Garlic, 115 [Walls]......... 2-1
Time, 1:46. Deedie, Voila, Glidella, Black Dove, Billour, and Dunfern ran.

FIFTH RACE—Purse $1,000, claiming, Prospect purse, 4 year olds and up, 1 1-16 miles:
Sun Friar, 116 [Munden].... 9-5 3-5 1-5
Royal Panoply, 111 [Morris] 7-5 7-10
Glenne, 121 [Workman]...... 4-5
Time, 1:48 2-5. Dunlin's Son, Sistouy, Farm Hand, and Shan Tung ran.

SIXTH RACE—Purse $1,000, Cherry purse, allowances, 2 year olds, 5 furlongs:
Tick On, 106 [Walls] 4-1 8-5 4-5
Defier, 118 [Workman] 3-5 1-5
Evening, 112 [McAtee] 2-1
Time, 1:00 3-5. Arrow, Cabezo, Lace Shawl, Efiaybe, Louis Merryman, and Auramont ran.

TACTFUL GUY IS ONLY FAVORITE TO WIN IN TROTS

Kalamazoo, Mich., July 13.—(AP)—Only one favorite out of four rewarded his backers on the inaugural days' race program of Kalamazoos 24th annual Grand Circuit meeting this afternoon.

Tactful Guy, driven by Egan, saved the players of favorites by taking first money in the 2:17 pace. He finished sixth and eighth in the first and second heats, but the third heat he got away to a fine start and easily was the best.

2:19 PACE—PURSE, $1,000.
Happy Direct, br g by Braden Direct [Childs] 2 1 1
Junior Hedgewood ss [Whitehead]..1 2 5
Kelly Direct, by [Parker].........7 5 2
Emma Braden, br m [Rodman].......3 4 4
Harry Lauder bg by [Hunter].......4 3 6
Catherine, Jack of Diamonds, William Wallace, Cyclone Pete, and Rex K. started. Times—2:04¼, 2:05¼, 2:06½.

2:22 TROT—PURSE, $1,000.
Calumet Aroma, b, m, by Peter the Greater [J. Thomas]..........8 6 1 1
General X, b, g [McMillen].......2 1 6 2
Calumet Aristocrat, b, m [McMahon] 7 3 2
Lucile June, br, m [Rodman].... 3 5 3
Rita, Josedale, Lee Mack, Great Axworth, Cotsman, Duchess, Chestnut Vesta, and Senator Volo started. Times—2:06¼, 2:06½, 2:07½, 2:09½.

CLAIMING TROT—PURSE $600.
Eleanor Forbes, br, m by Todd Forbes [Lacey] .... 1 1 Ro
The Belmont, blk, g [Erskine].......3 6 1
Pearl Xavier, b, m [H. Thomas]....4 2 2
Lantern, b g [Vail] 2 8 4
Lon Dewey, b g [Cartnel] 5 5 3
Chevalier 8 3 5
Confidence, George E. Asoff, and Andy Watts started. Times—2:06¼, 2:06¼, 2:06½.

2:17 PACE—PURSE, $2,000.
Tactful Guy, ch, by Guy Axworthy [Egan] 6 8 1 1
Abbe Heir, b, g [Rodman]........2 1 4 2
Napolean Grant, blk, g [Parshall].1 2 3 3
Napoleon G., br, g [Adams].......7 3 2 Ro
Hill Billy, ro, g [Sturgeon]......3 9 7 Ro
Axworthy Pride, Marvin Brooke, Prince Mack, and Royal Cliff started. Times—2:03½, 2:03¾, 2:03¾, 2:06½.

Stormy Dawn Takes Empire Race Feature

New York, July 13.—[Special.]—James Butler, president of the Empire City Racing association, again won the principal offering at his Empire City course, when he sent out his homebred Stormy Dawn to win the Gramatan handicap. On Saturday Mr. Butler's Questionnaire was winner of the feature race.

Stormy Dawn, the favorite, ran a nice race, but able tactics by Raymond Workman, who saved much ground at the stretch turn, had a deal to do with the triumph. At the end of the mile and 70 yards the son of Vulcain was three-quarters of a length before the Audley farm's Bobashela, which beat Sun Mission half a length for the place. Stormy Dawn crossed the line in 1:45 going away from Bobashela.

KLEIN IS ONLY BIG SIX HITTER TO SEE ACTION

Chuck Klein was the only one of baseball's big six to get into action yesterday, but the Phillies hard hitting outfielder failed to improve his position. He made only one hit in four times at bat. The remaining five kept a firm grip on their honors, although the sluggers of the Athletics, Senators and Cardinals pounded the ball. The standing:

	G.	Ab.	R.	H.	Pct.
Morgan, Indians	66	222	47	88	.396
Ruth, Yankees	69	248	70	95	.383
Goslin, Browns	76	297	58	109	.367
Klein, Phillies	81	328	77	118	.360
Davis, Phillies	71	225	18	81	.360
Hendrick, Reds	65	250	37	88	.352

ARLINGTON PARK Odds and Jockeys

Weather clear; track fast.

FIRST RACE—Purse $1,500, claiming, 2 year olds, 5½ furlongs:

Horse.	Wt.	Jockey.	Prob. odds.
Tonight	107	D. McAuliffe	30-1
Expertus	113	L. Schaefer	15-1
Worldly Lad	107	No boy	30-1
Pirogue	104	J. Renick	6-1
Playing	107	J. McCoy	5-1
Altmark	108	E. Steffen	8-1
Eleanor's Choice	107	W. Moran	30-1
Crystal Prince	107	No boy	20-1
Sophist	107	No boy	30-1
Dispatcher	107	No boy	30-1
Strathcoma	107	F. Chiavetta	20-1
Misty	104	No boy	4-1
Happy Fellow	107	No boy	30-1
Hindu Jim	107	D. Trivett	30-1
Melodeon	104	No boy	6-1
Ruffian	102	J. Rich	15-1
Dancing Boy	107	G. Williams	10-1
War Tide	107	R. Finnerty	20-1
Minton	107	R. Watson	6-1

SECOND RACE—Purse $1,500, claiming, 2 year olds, 5½ furlongs:

Horse.	Wt.	Jockey.	Prob. odds.
Simple Singer	107	P. Neal	20-1
Pompeia	99	L. Knapp	15-1
Jungle Boy	107	No boy	20-1
Black Jewel	104	E. Steffen	3-1
Hasola	104	V. Bousell	10-1
Desert Sun	110	No boy	3-1
I Say	107	No boy	8-1
Escoba Land	107	G. Faith	10-1
Casmiria	107	No boy	15-1
Eleen Bruce	108	R. Watson	30-1
Lucky Polly	104	R. Munro	30-1
I'll Get By	110	N. Huff	30-1
Lettie Lee	104	S. Lippiee	30-1
Chilhoma	107	W. Stamper	30-1
Worthington	107	No boy	20-1
Westy's Lad	107	No boy	10-1
Etiwanda	107	H. Schutte	8-1
Red Diamond	107	No boy	30-1
Vox Pop	107	No boy	30-1

THIRD RACE—Purse $1,500, claiming, 3 year olds and up, 6 furlongs:

Horse.	Wt.	Jockey.	Prob. odds.
Andora	103	F. Whitaker	[illegible]
Hopefield	107	No boy	[illegible]
Wrigley Field	107	E. Steffen	[illegible]
Egypt	114	No boy	[illegible]
Voltagreen	114	No boy	[illegible]
Black Comet	110	L. Schaefer	[illegible]
All Girls	102	No boy	[illegible]
Downpour	107	R. Watson	[illegible]
Bachelor's Toy	107	B. Hanford	[illegible]
Beautiful Doll	99	No boy	[illegible]
Camp Prince	115	P. Neal	[illegible]
Light Step	112	G.Quattlebaum	[illegible]
Dick Morris	109	R. Jones	[illegible]
Chicago Girl	101	No boy	[illegible]

FOURTH RACE—Purse $1,800, allowances, fillies and mares, 3 year olds and up, 1 mile:

Horse.	Wt.	Jockey.	Prob. odds.
Her Grace	114	E. Steffen	[illegible]
Sister Zoe	110	J. Renick	[illegible]
Robin's Egg	95	S. Hebert	[illegible]
Lady Capulet	100	W. Moran	[illegible]
Nellie Custis	110	H. Schutte	[illegible]
Rocket Glare	109	No boy	[illegible]

FIFTH RACE—Purse $1,800, allowances, 3 year olds, 1⅛ miles:

Horse.	Wt.	Jockey.	Prob. odds.
Sun Meadow	108	E. Steffen	[illegible]
Chief John	103	P. Neal	[illegible]
Quatre Bras II.	103	P. Dyer	[illegible]
Joey Bibb	103	R. Jones	[illegible]

SIXTH RACE—Purse $1,500, claiming, 3 year olds and up, 1⅛ miles:

Horse.	Wt.	Jockey.	Prob. odds.
Prickley Heat	110	G. DePeso	[illegible]
Turn Over	105	No boy	[illegible]
Grey Gull	113	F. C. Smith	[illegible]
Duelist	112	C. E. Allen	[illegible]
Devon	108	T. Vercher	[illegible]
Searington	106	L. Cunningham	[illegible]
Chancellor	113	C. Legano	[illegible]
Homewood	108	No boy	[illegible]
Nancy Seth	98	No boy	[illegible]
Majoe	101	No boy	[illegible]
Princess Edith	101	J. Renick	[illegible]
Hypnotism	106	R. Finnerty	[illegible]
Grand Prince	101	R. Watson	[illegible]
Bub McFarland	108	J. Cunningham	[illegible]
Ed Lark	110	G. Riley	[illegible]
Sweet Mandy	101	No boy	[illegible]
Pot Full	110	C. Pegg	[illegible]
Serajevo	106	J. Leyland	[illegible]
Our Pal	106	R. Jones	[illegible]
Evergreen Queen	101	J. McCoy	[illegible]

SEVENTH RACE—Purse $1,500, claiming, 3 year olds, 1⅛ miles:

Horse.	Wt.	Jockey.	Prob. odds.
Englewood	104	P. Dyer	[illegible]
Allegretto	101	J. Cunningham	[illegible]
Stone Martin	106	A. Richard	[illegible]
Atlil	106	No boy	[illegible]
Master Toney	101	No boy	[illegible]
Traumel	104	E. Steffen	[illegible]
Laura Nealey	107	No boy	[illegible]
Brown Hills	106	No boy	[illegible]
Dis Dame	104	J. Renick	[illegible]
Thunwin	93	No boy	[illegible]
Sweep Past	98	S. Hebert	[illegible]
Baby Booter	98	No boy	[illegible]
Shanette	98	No boy	[illegible]
Peace Princess	101	W. Moran	[illegible]
Directly	96	W. Stephens	[illegible]
Shasta Lover	103	G. Williams	[illegible]
Sand Bell	98	L. Knapp	[illegible]
Half Day	103	G. Riley	[illegible]
Tea Green	98	No boy	[illegible]
Bubola	107	No boy	[illegible]

ARGENTI[NES] ONWENT[SIA] IN PRACT[ICE]

Health of T[...] Much [...]

BY TO[...]

The Argentine[...] a fast workout [...] club yesterday [...] the best of the [...] to 6, in seven [...] the Old Aiken p[...] resting in prepa[...] game of the in[...] be played at 4:3[...] at Onwentsia.

After the work[...] cans expressed [...] able to even up [...] having won the [...] Saturday, 14 to [...]

Joseph Rathb[...] Mills, two of the [...] the last two pe[...] game yesterday [...] about the next [...]

"Our horses [...] and rearing to g[...] do our best to [...] and end the se[...]

Argentine [...]

The great g[...] over the South A[...] Saturday's game[...] tine horses came[...] worse for wear, [...] day afternoon. [...] gray from Manu[...] seemed in fair [...] of gallops. La [...] beauty, was pla[...] seemed fast enou[...]

Cuatro and Pu[...] rada's string, [...] their coughs and [...] the turf in grea[...]

Tommy Nelson[...] ager, smiled for [...] eral days.

"We will be [...] he said. "And [...] bet we will tie [...] been bothered a[...] they are coming [...]

Praises C[...]

"The Chicago [...] per cent sports[...] most generous w[...] star of Saturday'[...] to, owned by M[...] Jose Reynal rod[...] horse was magni[...] nut gelding was [...] Rio Cuarto fro[...] name and our [...] California in 19[...] we will have to [...] for Wednesday's [...]

"The trouble[...] stables has bee[...] and it takes a [...] bring the horses [...] condition. We [...] trouble but we [...] because we were [...] because the horse[...] have the same h[...] we are going to [...]

The Santa P[...] good yesterday. [...] the number one, [...] through the goal [...] acy, registering [...] seven chukkers.

Harrington [...]

Harrington, in[...] played the numb[...] ently from the [...] Saturday. In th[...] ing to play defe[...] possible for a fo[...] was riding the b[...] field, never slow[...] and hitting on t[...] whether he was [...]

The two Reyn[...] Juan, scored a [...] and were hitting [...] acy. Señor A[...] warmed up unti[...] He hit the ball [...] The teamwork o[...] was improved [...] though some of [...] perts felt the A[...] a risk in playin[...] another big ma[...]

Yesterday's g[...] practice field, [...] kept in condit[...] tional match. [...] rangements as [...] in effect tomor[...]

Yesterday's s[...]

SANTA PAULA [...]
A. Harrington.....
Juan Reynal.....
Jose Reynal.....
M. Andrada .....

SCORE [...]
Santa Paula .....
Onwentsia.. .....

Harrington, 8; J[...] nal, 3; Andrada, [...]

SU[...]

Onwentsia—Char[...] mons.

Umpire—Tom P[...]

THE GREATEST FIGHT PICTURE OF THEM ALL
SCHMELING vs. STRIBLING
COMPLETE 15 ROUNDS—IN SOUND
Taken at the Ringside
SEE THE KNOCKOUT!
In Slow Motion
CASTLE State at Madison

Listen! You fellows who think cigars are *too strong*..

• • Try the new ten-cent El Producto Varsity shape! Try it just once—

Then decide for yourself if we are right when we say—

The new Varsity shape is just about the mildest, most delightful half hour of smoke enjoyment you have ever experienced. It is the result of up-to-the-minute ideas for the up-to-the-minute young man—who wants the last word in smooth, fragrant mildness for his real enjoyment.

G. H. P. CIGAR CO., Inc., Phila., Pa.

Distributor:
Clarence Hirschhorn Co.
17-19 E. Austin Ave.
Chicago, Ill.
Phone Whitehall 5110

WHAT SIZE PLEASE?

EL PRODUCTO *for real enjoyment*

Days in the open play havoc with HAIR!

Don't let Sun and Water dry and split yours

1 Bathing is the deadliest of hair's many enemies. Water washes away oils that are absolutely essential to its health and lustre, and twist the hair into a tousled mat. Play safe and apply Vitalis before your hair is ruined!

2 Golf, tennis and boating in the searing sun make hair unhealthy and pave the way for its destruction. For hot rays *dry* it, fade it and split it. And the following shower will do it no good. Use Vitalis—it keeps hair healthy and neat at the same time!

3 While you're bareheaded, your hair's baked lifeless by the scorching sun. Under a hat perspiration boils it. Vitalis, applied every few days, will protect you against the steaming sweat that thoroughly deadens every fibre and ruins the appearance of hair.

Keep it healthy—keep it manageable—with Vitalis

SWIMMING—summer sports—great for *you*, aren't they? But what they do to your *hair* is a shame!

Hot sun and soaking water parch it—bleach it—dry out the natural oils that keep it manageable and alive—put you on the main road to dandruff and falling hair.

2-Minute Summer Treatment

Go ahead! Play 36, 72 holes of golf a day. Bask on the beach. Play tennis all you want to. Swim. Aquaplane. Motor.

But—just before you start out, every day, take a couple of minutes and rub some Vitalis into your scalp. And when you get back into flannels your hair will comb into place as neatly as if you'd never seen a summer's sun!

Patent-leather? No, sir! Your hair will have a soft, natural lustre. Vitalis is a pure vegetable oil product that hair experts themselves use—and praise. Rubbed regularly into the scalp, it keeps both scalp and hair *healthy*. In case the sun is unusually hot, give your scalp an extra rub with Vitalis when you come in.

Your barber knows what Vitalis will do for you. And he knows why the best shops sell more Vitalis than any other hair preparation. Ask him! Your druggist has Vitalis. Get a bottle!

4 You may fool yourself about the condition of your hair but you don't fool the barber! His experience tells him which heads need immediate treatment if hair is to be preserved. When he warns of thinning strands and suggests Vitalis, listen to him. He really knows!

Vitalis

KEEPS HAIR HEALTHY AND HANDSOME

FL[...] FL[...] 7 [...]

ARGENTINES WHIP ONWENTSIA FOUR IN PRACTICE, 15-0

Health of Their Ponies Is Much Improved.

BY TOM PETTEY.

The Argentine team went through a hot workout at Onwentsia Country club yesterday afternoon, defeating the best of the home polo players, 15 to 1, in seven chukkers. Meanwhile the Old Aiken players passed the day resting in preparation for the second game of the International series to be played at 4:30 tomorrow afternoon at Onwentsia.

After the workout the South Americans expressed confidence in being able to even up matters, Old Aiken having won the first of the series last Saturday, 14 to 11.

Joseph Rathborne and James P. Mills, two of the Old Aiken stars, saw the last two periods of the practice game yesterday. Rathborne was asked about the next big game.

"Our horses are in great shape and rearing to go," he said. "We will do our best to make it two straights and end the series."

Argentine Ponies Improve.

The great gloom that descended over the South American stables after Saturday's game, in which the Argentine horses came out considerably the worse for wear, began to lift yesterday afternoon. La Mascota, the big gray from Manuel Andrada's string, seemed in fair shape after a couple of chukkers. La Fiorelle, the $25,000 beauty, was played two periods and seemed fast enough to please any one. Cairo and Fuentes, both from Andrada's string, have recovered from their coughs and were tearing across the turf in great style.

Tommy Nelson, the Argentine manager, smiled for the first time in several days.

"We will be in there Wednesday," he said. "And you can place a little bet we will tie up the series. I have been bothered about the horses, but they are coming around fairly well.

Praises Chicago Players.

"The Chicago polo players are 100 per cent sportsmen and have been most generous with their mounts. The star of Saturday's game was Rio Cuarto, owned by Mr. Wayne C. Taylor. Jose Reynal rode Rio Cuarto and the horse was magnificent. The big chestnut gelding was bred in Argentina at Rio Cuarto from which he got his name and our team played him in California in 1930. I do not think we will have to borrow many mounts for Wednesday's game.

"The trouble in the Argentine stables has been mostly bronchitis and it takes a couple of weeks to bring the horses around to their best condition. We have had a little trouble but we lost Saturday's game because we were out-played and not because the horses were sick. We will have the same horses Wednesday and we are going to win."

The Santa Paula players looked good yesterday. Alfredo Harrington, the number one, was hitting the ball through the goal with uncanny accuracy, registering eight scores in the seven chukkers.

Harrington Changes Style.

Harrington, in the practice game, played the number one position differently from the way he played last Saturday. In that game he was trying to play defensively, virtually impossible for a forward. Yesterday he was riding the ball straight down the field, never slowing up for a moment and hitting on the run regardless of whether he was surrounded or alone.

The two Reynal brothers, Jose and Juan, scored a couple of goals apiece and were hitting with improved accuracy. Senor Andrada did not get warmed up until the last two periods. He hit the ball great distances then. The teamwork of the South Americans was improved by the practice, although some of the Chicago polo experts felt the Argentines were taking a risk in playing so hard just before another big match.

Yesterday's game was played on the practice field, the main field being kept in condition for the international match. The same seating arrangements as last Saturday will be in effect tomorrow.

Yesterday's score:

SANTA PAULA [18] ONWENTSIA [0].
A. Harrington.....No. 1.....W. Taylor
Juan Reynal.....No. 2.....A. Gazzoli
Jose Reynal.....No. 3.....K. Fitzpatrick
M. Andrada ..... Back .....Maj. C. Smith

SCORE BY CHUKKERS.
Santa Paula .....3 2 2 3 2 1 2—15
Onwentsia.....0 0 0 0 0 0 1— 1

GOALS.
Harrington, 8; Juan Reynal, 2; Jose Reynal, 2; Andrada, 2.

SUBSTITUTES.
Onwentsia—Charles Glore, Richard Stanwood.
Santa—Tom Phelan.

MOON MULLINS—THE INQUIRING REPORTER

OLD RUBBERNOSE TRIED TO SHAKE EMMY BY GOIN' FER A RIDE IN HIS AUTOMOBILE AND I THOUGHT SHE'D BREAK A LEG HOPPIN' IT AS HE SAILED OUT THE DRIVEWAY- WOTTA WOMAN! WOTTA WOMAN!
SO YOU'RE FIFTY-TWO YEARS OLD, MR. RUBBERNOSE
WHAT ELSE WAS IT YOU TOLD ME TO ASK HIM, EMMY?
OH YES, WHAT BUSINESS WAS YOU IN?
WELL FRANKLY, I WAS IN THE BOOTLEGGING BUSINESS, MISS SCHMALTZ. IN FACT THAT IS WHY I AM ANXIOUS TO LEAVE HERE. SOME ROWDIES TOOK A FEW POT SHOTS AT ME ON THIS VERY ROAD RECENTLY.
STOP! STOP RIGHT WHERE YOU ARE, MR. RUBBERNOSE.
CERTAINLY, MISS SCHMALTZ, BUT I THOUGHT PERHAPS THERE MIGHT BE SOMETHING ELSE YOU WOULD LIKE TO KNOW.
I DO! WHEN DOES THE NEXT TRAIN GO BACK TO TOWN?
HEH HEH HEH.

White Sox Open Today with Senators

BY EDWARD BURNS.

[Chicago Tribune Press Service.]

Pittsburgh, Pa., July 13.—The White Sox were train riding today, putting in their time wondering how tired the Washington Senators got during the afternoon in playing a double header with the world champion Athletics in Philadelphia. They open their second eastern invasion against the Senators tomorrow and naturally would like to see the second placers softened up a bit.

Inasmuch as Vic Frasier can't pitch every day, Manager Donie Bush was facing the eastern swing with a few qualms. He had hopes that Thomas will show something better than he has exhibited the last two times out, and also is praying that Pat Caraway will find himself again and do some of the pitching he turned in during the early weeks of the season.

Tomorrow Bush will start with either Faber or McKain. Faber has done some good relief work but hasn't been so hot as a starter. McKain has had his moment, but occasionally gives evidence of not being in the best physical condition.

Lyons' Mother Ill.

Ted Lyons did not make the trip. Ted is at the bedside of his mother in Vinton, La., but would not have come along even if his mother's illness had not caused him to go south. Ted wired this morning that if his mother's condition improved he would like to join the club en route. Lyons has been under care for a dead arm, and may be ordered back to Chicago for further treatments in the event he decides to leave Vinton.

Billy Sullivan Jr., class of 1931 Notre Dame, will be on third when the game in Washington starts tomorrow afternoon. His showing in the second game of Sunday's double header won him the chance. The young man saved the game in the eighth with his spectacular fielding and made a double to drive in the first run and put the Sox on the way to the victory that lifted them out of the American league cellar. In three games of the series in which he appeared as a pinch batter, young Sullivan delivered each time, once with a double and twice with singles.

Reverse Early Forecast.

Lu Blue is another player who has been lifting Bush's downcast spirits. Lu never has played better defensive baseball and he has been clicking the ball for extra base hits recently. Fonseca has stepped into the outfield business better than had been expected and Simons is getting better. Johnny Kerr has been playing hard and well at second and his hitting continues to surprise those who have watched him through the years.

So today we find the White Sox, at the start counted upon to be strong in pitching and weak in almost every other department, in fairly good shape in every other department except pitching.

Levine and Derex Meet in Cepak Semi-Windup

Sammy Levine and Herbie Derex have been added to Promoter Cepak's boxing show at the Denemark stadium, 31st street and Kostner avenue, Friday night. They will be the semi-finalists to the eight round bout which will bring together Ray Tramblo of Rockford, Ill., and Johnny Burns of Oakland, Cal. Another six rounder and three fours will round out the program.

SPAGHET' FOR TONY!

Joe Savoldi (left) of Notre Dame football fame serves a gob of the Italian national dish to Tony Canzoneri, who defended his junior welterweight boxing title against Cecil Payne at Los Angeles last night. [Wide World Photo.]

Cards Chase Malone; Beat Cubs, 12 to 5

[Continued from first sport page]

three bases by Flowers, but Pat threw out Jim Wilson, and the next two batters filed to short center. Malone didn't enjoy the same luck in the second inning, one run going across, when Hafey singled and scored on High's double to right.

A bad bit of bunting ruined an opening for the Cubs in the third. Grimm led off with a single to right and Hemsley walked. Malone then produced the bunt, which was intended as a sacrifice, but High grabbed it to start a double play by way of second base. This left Grimm on third and Blair wasn't able to bring him in.

The Cards treated Malone to another slight jolt in the third, stretching their lead to 2 to 0. Jim Wilson singled with one out and dashed to third on Watkins' single to right. Collins slapped a long fly to Taylor and J. Wilson scored after the catch. Malone cut the inning short by trapping Watkins off first base.

English Starts Rally.

English doubled off the right field wall to open the fourth and start the Cubs on their way to two runs. Cuyler bounced a single over Grimes and English moved to third. Wilson popped out. A pass to Hornsby loaded the bases. Dan Taylor singled to left, English and Cuyler crossing the plate. Grimm grounded into a double play.

Hafey tripled to the wall in center in the Cards' fourth and that's what brought on the knockout parade of runs, not to mention the knockout of Malone. Frisch walked and took second on a wild pitch. Martin grounded to English, who was going to make a throw to the plate, but fumbled. Hafey scored on the error. High and Grimes singled to send Frisch and Martin home, and Malone went out of the game. Flowers welcomed Sweetland with a double to center, High and Grimes scoring. Mancuso batted for Jim Wilson and Hornsby tossed him out, but Watkins singled and Flowers scored. Collins then tripled and Watkins carried in the last of the seven runs.

Cubs' Run Irks Cards.

The Cubs scored once in the fifth on Blair's double and a single by English. This apparently irritated the Cards, who came back with three runs in their half. Martin walked and High singled. Grimes advanced them on a sacrifice bunt. Flowers scored them with a double, his third extra base hit. Sweetland then went away to join Malone, and Warneke filled the vacancy. The rescuer ended the inning after letting Flowers score on a balk, which consisted of Warneke dropping the ball while taking his windup.

Cubs Add a Couple.

Nobody displayed any excitement over the fact that the Chicagoans did a little scoring toward the finish. In the seventh, after both Jurges and Hemsley had fanned, Warneke doubled over third. He ran home on Blair's two bagger to right. Then in the eighth Grimes displayed signs of being a bit weary. He walked Cuyler and L. Wilson. Ball lined to Flowers and Cuyler was doubled off second. Frisch shot the ball to first because there was a chance for a triple play, but the throw went wild and Hack ran to second. He scored when Collins permitted Dan Taylor's roller to slip through his hands.

Home Run Leaders

Gehrig, Yankees	22	Averill, Indians	10
Klein, Phillies	22	Ott, Giants	10
Ruth, Yankees	21	Hornsby, Cubs	14
Foxx, Athletics	18	Arlett, Phillies	14

DROUGHT AFFECTS FISH, BUT THERE ARE PLENTY LEFT

BY BOB BECKER.

Although numerous reports have been coming from the lake country in the north woods about game fish dying from the heat, lack of oxygen in the water, and other causes, fishermen who have planned trips to the north country need not change their plans because there still are millions of game fish swimming around up there with an abundance of health.

It is true that the extended heat spell with its attendant lack of stiff winds to stir up the surface of lakes and add oxygen to the water has killed some fish on certain lakes.

Vegetable Matter Remains.

The condition has been aggravated by decaying masses of vegetable matter which in ordinary weather would have been swept from the surface of the water. However, granting that the drought of last year and the recent hot spell have taken a far too heavy toll of game fish, the fact remains that there are millions of pike, pickerel, crappies, muskies, and bass still cruising around looking for trouble and lures in the thousands of northern lakes and a fisherman need not worry about a lack of these fish being on hand to provide a good string at the end of a day's fishing.

Wind and Rain Help.

Another point to be considered in this: heavy rains and winds since the recent hot spell have relieved the situation affecting the fishing. When we were on the Flambeau river on The Tribune's annual Boy Scout canoe cruise we saw about an inch of rain fall in a few hours and in places the wind blew so hard it caused a couple of barns to collapse like cardboard. A wind like that can stir a lot of oxygen in any body of water.

There isn't any doubt that river fish suffer less from lack of oxygen than the finny tribes that live in lakes. On the other hand, in times of severe drought and low water the game fish in rivers perish in greater numbers than those in lakes, so it is even up.

Rapids Provide Aeration.

Coming down the Flambeau we couldn't help but think of the amount of aeration its waters received because of the way the stream rolls its waters high, wide, and handsome as it pounds through many rapids.

Minor Leagues

AMERICAN ASSOCIATION.

	W.	L.	Pct.		W.	L.	Pct.
St. Paul	49	39	.557	Columbus	46	43	.517
Louisville	44	41	.518	Toledo	44	45	.494
Minneapolis	43	41	.512	Indianapolis	42	46	.477
Milwaukee	41	45	.506	Kansas C.	37	45	.451

THREE EYE LEAGUE.

	W.	L.	Pct.		W.	L.	Pct.
Peoria	5	1	.833	Springf'd	3	4	.333
Quincy	10	6	.625	Evansville	3	4	.429
Decatur	9	6	.600	Bloom'ton	2	10	.375
Terre Haute	5	8	.571	Danville	2	11	.214

YESTERDAY'S RESULTS.

AMERICAN ASSOCIATION.

Minneapolis, 4; Columbus, 2.
Milwaukee, 7; Louisville, 1.
St. Paul, 8; Toledo, 2.

THREE EYE LEAGUE.

Quincy, 8; Evansville, 3.
Springfield, 11; Danville, 6.
Decatur, 8; Bloomington, 2.
Peoria, 7; Terre Haute, 5.

INTERNATIONAL LEAGUE.

Newark, 5; Rochester, 3.
Other games postponed; rain.

PHILLIES DEFEAT PIRATES, 1-0, IN PITCHING DUEL

Pittsburgh, Pa., July 13.—[Special.]—The Phillies defeated the Pirates today, 1 to 0, in a game marked by the five hit pitching of both Jim Elliott and Ray Kremer. Don Hurst doubled in the ninth with Chuck Klein on base to score the only run.

Paul and Lloyd Waner, who have starred at bat for the Pirates for several seasons, were benched before today's game because the Phils used a lefthanded pitcher. Jensen took Lloyd's place in center field and Bennett substituted for Paul in right.

PHILADELPHIA	AB	R	H	PO	A
Brick'l,cf	3	0	0	3	0
Sley'ker,ss	3	0	0	2	3
Malles,ss	0	0	0	1	0
Klein,rf	4	1	1	4	0
Arlett,cf	3	0	0	1	0
Hurst,1b	3	0	1	11	1
McCurdy,c	4	0	0	7	1
Whitn'y,2b	3	0	0	1	3
Frisch'g,2b	3	0	0	2	3
J.Elliott,p	3	0	0	1	1
	30	1	2	27	12

PITTSBURGH	AB	R	H	PO	A
Jensen,cf	4	0	1	3	0
O'Dan,1b	4	0	0	12	0
Bennett,rf	4	0	1	2	0
Traynor,3b	3	0	0	0	3
Brooks,lf	3	0	0	2	0
Gelbert,2b	3	0	1	0	4
Phillips,c	4	0	0	4	1
Thevenow,ss	3	0	0	1	4
Kremer,p	3	0	0	0	1
	31	0	3	24	13

Philadelphia	000	000	001—1
Pittsburgh	000	000	000—0

Errors—Malles, Thevenow. Two base hits—Bennett, Hurst. Three base hit—Brenham. Stolen base—Klein. Sacrifices—Thevenow, Hurst. Double plays—Phillips to Thevenow to Gelbert. Base on balls—Kremer, 1; J. Elliott, 3. Struck out—Kremer, 1. Umpires—Crew, Reardon and Magerkurth. Time—1:30.

Lawndale Gym to Hold Boxing Show Tomorrow

The Lawndale gymnasium will hold its weekly outdoor amateur boxing show tomorrow night at the Denemark stadium, 21st street and South Kostner avenue.

DANNY DELMONT BEATS MOLLETTE AT NORMAL PARK

Danny Delmont of Chicago was awarded the decision over Jimmy Mollette of Englewood in the ten round windup of a boxing show at Normal park last night. In the six round semi-windup Mickey Patrick outpointed Jud Judkins.

The women's wrestling match, in which Ruby Allen, claimant of the championship, met Nell Donald, went 15 minutes to a draw. Results of preliminary bouts:

Jerry Murphy beat Hamburg Whiskey, six rounds.
Bobby Hines beat Jerry Kenora, six rounds.
Paul Dempsey beat Joey Clark, four rounds.

NURSE SUES FOR $50,000 DAMAGES FROM HORNSBY

St. Louis, Mo., July 13.—[Special.]—Mrs. Effie M. Blume of St. Louis today filed suit for $50,000 for alleged injuries received in an automobile accident near Bloomington, Ill., on May 26 against Rogers Hornsby, manager of the Chicago Cubs.

Mrs. Blume, who served as nurse in the Hornsby household, claims she suffered a fractured skull, resulting in the loss of sight of her left eye, when Hornsby's car, driven by David Young, a relative of the manager, turned over en route to Chicago. Young and Mrs. Hornsby, also occupants of the car, are co-defendants.

MALONE ALSO SUED.

St. Louis, Mo., July 13.—(AP)—Miss Theresa Gallagher of St. Louis filed suits today for $7,000 damages from Pat Malone, a pitcher for the Chicago National league baseball team, which has been playing in St. Louis. Miss Gallagher alleges Malone broke her arm by twisting it last May 2.

Jadich Pounds Out Decision Over Herrera

Pittsburgh, Pa., July 13.—(AP)—Johnny Jadich, 134½, Philadelphia, won in ten rounds here tonight over Tony Herrera, 137, Chicago. Jadich dropped Herrera just as the final bell sounded after having rolled up a comfortable margin during the earlier rounds.

Colorado
DENVER-COLORADO SPRINGS
AND BACK
BY TRAIN
$30.00
Think of it!
July 15—August 1 and 15

Take advantage of this unusual, low-cost vacation opportunity. Tickets good in coaches and chair cars (seats free); or in Pullmans on payment of regular charges. Allows for two glorious weeks in cool Colorado and the snow-crowned peaks of the Rockies. Fast, modern through trains. Children half fare. Baggage checked. Return Limit 15 days.

Only $66.00 BARGAIN 7-DAY COLORADO ESCORTED ALL-EXPENSE TOUR

Visiting Denver, Pikes Peak Region and Estes-Rocky Mountain Park. $66.00 covers every necessary item of expense for the entire trip—including: Reclining chair cars (individual seats assigned), all meals, lodging, transfers and sightseeing trips. Here is an opportunity to see Colorado's marvelous scenic beauties at an unprecedented cost.

Similar all-expense escorted tours including Pullman accommodations and additional sightseeing AS LOW AS $82.50.

For further details and complete information ask

CHICAGO & NORTH WESTERN—UNION PACIFIC
148 S. Clark Street, Phone Dearborn 2121, or Dearborn 2060

ROCK ISLAND LINES
179 W. Jackson Blvd., Phone Wabash 3200

BURLINGTON ROUTE
179 W. Jackson Blvd., Phone Wabash 2345, or Franklin 6700

or at STATIONS

FLORSHEIM SHOE
SALE
$7.85 and $8.85
Lowest prices in fifteen years
FLORSHEIM SHOE SHOPS
7 LOOP STORES—THERE'S ONE NEAR YOU

A well-shaved morning every morning...with the genuine Ever-Ready Blade.
It's extra keen.
Ever-Ready Blades shave perfectly in Ever-Ready and old-type GEM Razors
AMERICAN SAFETY RAZOR CORPORATION, Brooklyn, N.Y.

PORTLAND STARS PREDOMINATE IN WESTERN GOLF

Eddie Hogan's 69 Tops Amateur Field.

Portland, Ore., July 13.—(AP)—They called it the western amateur golf tournament, but today after the first 18 holes of the 36 hole qualifying round it looked more like the Portland city or Oregon state championships.

Led by their recently dethroned Pacific northwest champion, Eddie Hogan, 21 year old stylist, with a course burning 69, eighteen Portland stars finished among the low 31 in the first half of the qualifying race.

Champ Already on List.

The thirty-second position has already been awarded to Johnny Lehman, Chicago, defending champion, who automatically qualified by refraining from competing in the qualifying test.

Arloo Kyle, veteran fellow townsman of Hogan, sprang the biggest surprise of the day when he clipped four strokes off perfect figures on the outward nine to score a 31. This, with his 39 on the last nine, gave him a total of 70 to place second.

Three Tie with 71's.

Jack Gaines, Glendale; Chuck Hunter, Tacoma, and Jimmy Bushong, Portland, tied with 71 each for third place honors. Johnny Robbins, Portland, followed with a par 72; Tab Boyd, Portland newspaper copy boy, posted a 73 to tie with Rudie Wilhelm of the same city, and Don Moe, and Malcolm McNaughton, Portland, and H. Chandler Egan, Medford, Ore., scored 74 each.

Five contestants tied with 75 cards. They were H. W. Westbrook, Pasadena; Dr. O. F. Willing, Vincent Dolp and Lloyd Mead, all of Portland, and Johnny Shields, Seattle. Seventy-six was the favorite score of the day with fifteen players—Joe Brown, Frank Dolp, Cliff Baker, Clayton Sharp, J. M. Rowell and Arnold Inman, all of Portland; Harold Thompson, Glendale; Fay Coleman, Charles Seaver, and Warren Johnson, all of Los Angeles; A. G. Sato, San Francisco Japanese; Dick Near, Eugene, Ore., and Stuart Pattuls, Dr. Joseph Aspray and Howard Tustin, all of Spokane.

DEFENDING CHAMPION

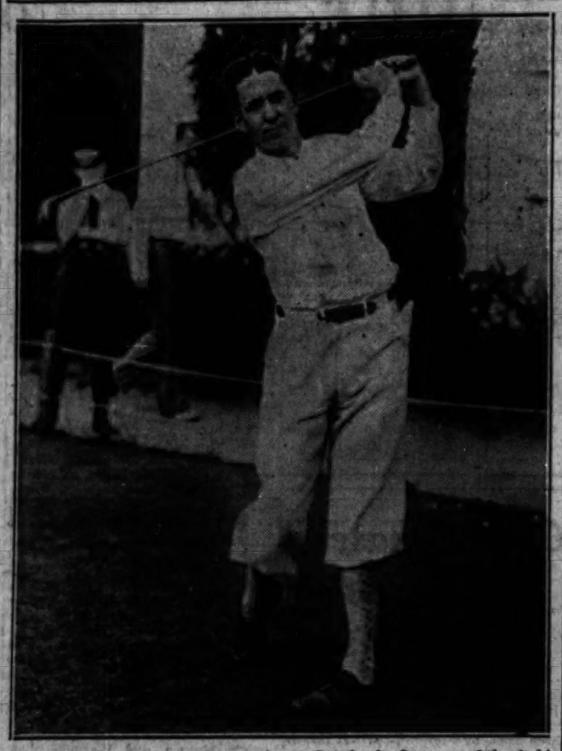

Johnny Lehman of Chicago is at Portland, Ore., to defend his western amateur golf championship. Exempt from the qualifying rounds, his work starts tomorrow when match play gets under way.
[TRIBUNE Photo.]

NEW TYPE HULL, RUDDER BENEFIT POWER YACHTS

Innovations Add Speed, Cut Operating Cost.

[Continued from first sport page]

form boats traveling at top speed reveal almost no wave formation at the bow as compared to that on orthodox hulls.

New Rudder Economical.

The balanced reaction rudder, Mr. Blair points out, is another shipbuilding wrinkle which makes for economy. Invented by John Tutin of London, England, it is one of the most important developments in ship propulsion since the war, and is being used considerably by European owners of single screw vessels.

This type of rudder will effect a saving of 10 per cent in fuel consumption for a given speed. Alternatively, it will increase the speed of a boat not less than 4 per cent on the same amount of fuel. For instance, a steamer of 8,000 tons, fitted with an ordinary rudder, and using 30 tons of coal per day at 10 knots, would consume about 27 tons if fitted with a balanced reaction rudder. If the use of 30 tons of fuel were maintained the boat's speed would be increased to 10.4 knots.

The balanced reaction rudder solves the problem of the dissipation of power abaft the screw, and in addition to recovering a portion of that energy supplies an auxiliary thrust in propelling the boat. Instead of the usual one piece this type of rudder is divided into two separate plates facing in opposite directions. The forward thrust exerted by the rudder derives from the rotational energy in the propeller slip stream.

How It Operates.

The movement of the blades of the propeller deflects the flow against the upper plate of the rudder, and since fluid pressure is always at right angles to the surface on which it acts, the resultant pressure is inclined in the direction of the ship's motion. In the lower half of the propeller disc the direction of motion of the blades is in the opposite direction to that of the upper, so that the flow strikes the lower plate of the rudder and combines with the pressure on the upper plate to supply that extra thrust along the center line of the boat.

Wolf Larsen—There Was a Fighting Man!

[Continued from first sport page]

rad or McFee, no doubt, and he could not visualize a hundred or more sailors, the scrapings of hell as Andy Furuseth, the president of the seamen's union had recently described them before congress, sitting around a room writing letters or just sitting.

How Legends Are Made.

The truth of the matter probably never will be known, and there is no demand for the truth, either, because the fiction is so agreeable, but if some of the survivors of the Yukon rush were to turn perfectly candid now, the story would be less impressive. People who have been together in such circumstances are inclined to stick together and corroborate one another's minute exaggerations on a reciprocal basis which in time grow into the most entertaining distortions.

Even those of us who covered the prizefight at Shelby, Mont., are pulling a pretty long bow eight years after and little incidents, incomplete and pointless at the time, are rounding out into fine, mature fiction. If my friend, Mr. Fullerton, for instance, breaks through the service of the opposition at a little gathering to relate the one about the fellow who took the horse upstairs to bed, I am not going to say, "Wait a minute; that man only said he was going to take the horse upstairs to bed, and that part about the man thinking he had delirium tremens when he woke up with the horse is just made up.

In turn I have the happiest confidence that when I say I sank into the mud up to my waist on leaving the train at Shelby, Mr. Fullerton is not going to say, "Gentlemen, the mud came precisely to his ankles and no deeper."

But this is not any nice way for me to be going. I am in favor of the Wolf Larsen legend, and I hope it becomes one of our dull day perennials. What a man Wolf Larsen was. I remember the time he threw a fellow through a two foot steel door of a bank vault——

[Copyright: 1931: By The Chicago Tribune.]

Pantaleo, Griffith Shift Plans; Take On Big Sparboys

Tuffy Griffith and Paul Pantaleo, who meet in Mique Malloy's ten round windup at White City Monday night, have both changed their training tactics. Heretofore they sparred with little fellows to increase their speed. From now on they will tackle big fellows.

MIQUE MALLOY.

Pantaleo will box with George Neron, big Greek heavyweight, in his work today at Howard's gym. Griffith for a starter will box Ed Wills, colored heavy.

The semi-windup will bring together Edgar Norman, Norwegian light heavyweight, and Gary Leach, hard hitting Hoosier of Gary. They are scheduled for six rounds. Mique expects to sign Jerry Crano and Bud Saltis for a middleweight six rounder. Dick Sisk, Brighton park welterweight, meets Tony Saunders in another six round battle. Pat McLaughlin, new heavyweight k. o. artist, will face Joe Corbett.

Berlin Greets Schmeling as National Idol

BERLIN, Germany, July 13.—(AP)—Nothing was left undone in the way of speeches and ceremony today to assure Max Schmeling that he was really welcome home as Germany's hero. The heavyweight champion landed at Templehof airdrome from Bremen today and a crowd of 8,000 turned out to greet the conqueror of Willie Stribling in Cleveland ten days ago.

Handkerchiefs waved wildly as the plane was sighted and the crowd greeted Schmeling with a volley of "hochs" as he jumped out of the plane and ran into the arms of his mother, who was waiting to greet him. Leading sports officials made speeches, paying tributes to the prize fighter as "a credit to the fatherland," "master of all categories," "shining example of German sportsmanship."

By the time Schmeling got around to speaking through the microphone, more floral tributes had been handed him than he could hold, among them a laurel wreath.

"I'm glad to be back home," he said, "and I'm glad I had a chance to prove myself a genuine champion. I'm home to visit mother and I'm going to take a good rest."

BOOKIES ON RUN AS NEW ORLEANS STARTS CLEANUP

New Orleans, La., July 13.—(AP)—Operators of race horse betting establishments were on the run in New Orleans tonight as police raiding squads went to work in all parts of the city after being spurred to action by ministers, the grand jury and the state's attorney.

For years handbooks have operated openly in New Orleans and there were few blocks in the downtown section where a bet could not be placed. But today State's Attorney Eugene Stanley issued a call for law enforcement and dispatched a letter to Chief of Police H. B. Myers, containing a list of 100 places, where he said the state law against handbook operation was being violated.

HAGEN, ALLISS MEET TODAY FOR CANADIAN TITLE

TORONTO, Ont., July 13.—[Special.]—Walter Hagen, Detroit, and Percy Alliss, British pro at Wansee in Berlin, Germany, tomorrow will engage in a 36 hole battle for the Canadian open golf championship, a playoff necessitated when they tied at 282 for the 72 holes of the championship proper.

Exhibition dates postponed the playoff until tomorrow, Alliss having been booked for Sunday and Monday before the meet started.

Golf Ball Ends Chicken Stealing 'Possum's Career

Cedar Lake, Ind., July 13.—(AP)—A chicken stealing opossum made its last foray yesterday on the coop of Jesse Mathews, a farmer near here.

The opossum, carrying off one of Mathew's chickens, started across a fairway of the Sunrise Park golf course. A ball, driven by Julius Creadman of Chicago, hit the animal in the neck and knocked it unconscious. It was captured and killed.

The farmer said it had taken at least twenty of his chickens within the last month.

INDIANS' BID ON STADIUM RENT IS REFUSED BY CITY

Cleveland, O., July 13.—(AP)—Failure of the city council to act on legislation to grant the Cleveland Baseball club a lease on the new Cleveland stadium for its home games made it virtually certain tonight that the Indians will not play in the huge arena this season.

City Manager Daniel E. Morgan informed the club that the consensus of council members was that the rental bid was "lower than the city could accept."

It had been planned to play the first American league game in the stadium on July 26 between the Indians and the Philadelphia Athletics.

CONGRESS CARD FEATURES DILLON AGAINST PATRICK

Tom Patrick, Pacific coast boxer, makes his second Chicago appearance in an eight round bout with Harry Dillon, Canadian light heavyweight, tonight at the Congress stadium, 2233 Milwaukee avenue.

Two six rounders and two four's complete the card, as follows:

Al Reis vs. Eddie Speaks, 6 rounds.
Mickey O'Shea vs. Matt Andrews, 6 rounds.
Tod Kelly vs. Billy Pierson, 4 rounds.
Charlie Young vs. Danny Lamarr, 4 rounds.

Nichols Beats Larivee in Boston 10 Rounder

Boston, Mass., July 13.—(AP)—George Nichols, slugging Buffalo middleweight, pounded out a decisive ten round victory over Leo Larivee of Waterbury, Conn., at Braves field here tonight. Nichols floored Leo for nine in the eighth, but the latter came up fighting and gave his rival a stirring battle until the closing bell. Each weighed 160½ pounds.

PANA WINS, 17-6.

Pana, Ill., July 13.—[Special.]—The Pana Blues of the Hard Roads league defeated the Springfield Colored Giants today for their thirteenth victory of the season, 17 to 6. Pana piled up fifteen hits off Medlock and White. McCaleb held the Giants to eight hits.

PLAY 12 GAMES IN POSTOFFICE LEAGUE TONIGHT

Chicago Postoffice Baseball league teams will play 12 games tonight. The schedule:

Lake View vs. Chicago Avenue-Fort Dearborn at Lincoln park.
North Center vs. Rogers Park at Welles park.
Irving Park-Jefferson vs. Wicker Park at Humboldt park.
P. O. Annex vs. 22d Street at Washington park.
Van Buren vs. Illinois at McKinley park.
City Nites vs. Letter Carriers at Grant park.
Division Street vs. Pilsen at Douglas park.
Station D vs. Austin at Hirsch and Cicero.
Ogden Park vs. Stock Yards at Washington park.
Jackson Park vs. Windsor Park at Grand Crossing park.
Englewood vs. Ohio Section at Washington park.
Station N vs. Federal Nites at Washington park.

MOORE DEFEATS HAM IN 2D ROUND AT LONGWOOD

Brookline, Mass., July 13.—(AP)—Arthur W. Ham of Toronto, former Canadian Davis cup player, was the only seeded performer defeated today in the first two rounds of the annual Longwood Bowl singles tennis tournament. The Canadian, after getting past the first round on a default, lost to Harry Moore, 19 year old University of Arizona's freshman, 6-3, 4-6, 6-1.

Jan Kozeluh, brother of the Czecho-Slovakian professional, gained the third round with a 9-7, 13-11 victory over Jake Hess of Houston, Tex.

The six seeded stars on the American list met with little opposition, and they, headed by Champion Johnny Doeg, moved into the third round.

Billy Burke's Home Town Hails Him as Champ Today

Greenwich, Conn., July 13.—Special.]—Invitations have been extended to Mayor James Walker of New York, Gene Tunney and other sportsmen, by the Greenwich Lions club, to attend a luncheon and reception in honor of Billy Burke, national open golf champion, here tomorrow.

Fight Cards

TONIGHT.

MIDWAY ARENA.
[6115 Cottage Grove avenue.]

Jos Myers vs. Tony Zale.
Scotty Sylvane vs. Tommy Novack.
Ralph Lisbonsky vs. John Shannon.
Eddie Greise vs. Charley Hall.
Art Mitchell vs. Gene Quinlan.
Bobby Grosbeck vs. Anton Redman.

WESTERN STADIUM.
[Western and Devon.]

Mike Kanis vs. Joey Ceislick.
Davey Day vs. Julius Cohen.
Nick Scialaba vs. Joe Roman.
Frankie Keevil vs. Buddy Ginter.
Bill Lerena vs. Gene Higgins.
Joe Robins vs. George Angus.
Leo Ranieri vs. Johnny Hughes.
Einar Redquist vs. Joe Fibinger.

Goldberg Wins Equitable Life Golf with 80

Hilliard Goldberg yesterday won the golf tournament for members of the Chicago agency of the Equitable Life Insurance company, shooting 39—41—80. F. A. Dickinson had the next best card, shooting 42—40—85, and William Van Page had 43—44—87 for the third. The meet was held at Coghill.

The leading scores:

R. H. Roughton	42	40	80
Walter Simpson	50	42	92
Fred Veith	47	45	92
E. W. Houchin	44	49	93
G. F. Unger	54	39	93
G. L. Bullerman	48	49	96
H. A. Sloane	45	50	95
A. J. Van Page	43	45	88
J. U. Schaefer	48	48	96
W. R. Dickinson	53	49	102

The Midwest Public Parks tournament, scheduled to begin at Lincoln park yesterday, has been postponed one week, and will start over the north side park course next Monday.

This was done to avoid a clash in dates with the State Public Parks tournament, which begins at Riis park tomorrow morning.

An entry list of over 100 is already in for the state tournament. Those desiring to enter may do so up to 10 o'clock tomorrow morning at the tee. The entry fee is $3.

MANAGERS' LOOP CARDS 13 GAMES FOR NEXT SUNDAY

Four new teams have joined the Junior Managers Baseball league, it was announced yesterday by Secretary Eddie Murphy. Thirteen games are scheduled for Sunday. One twilight game is slated for Thursday evening. The Sunday schedule:

Murphy Florals vs. All Collegians at Foster and Francisco.
Alderman Leahy Boosters vs. Hawthorne Furniture at 50th and 12th.
Sheboygans vs. West Side Clippers at 18th and Kreiter.
St. Michaels vs. Eighth Ward Boosters at 76th and Ingleside.
South Shore Coals vs. White Giants at 24th and Austin, Cicero.
Castaldo Boosters vs. Unknowns at Washing park.
Avondale Belvideres vs. Bungo Coals at 5000 West Van Buren.
Maer Boosters vs. Crowns at Archer and Central Park.
Kovarick Boosters vs. Wilhelmi Boosters at Harlem and Harrison.
Bush Furniture Tigers vs. Doucer Boosters at Hamilton park.
Augusta A. C. vs. Lyons at Lyons, Ill.
Hamburgs vs. Cragin Merchants at Long and Fullerton.

THURSDAY.

Hamburg A. C. vs. Chicago Hawks at Armour square.

Yacht in Transatlantic Race Sighted by Liner

New York, July 13.—(AP)—The Consulich line announced today that the Saturnia had sighted the Maitenes II., one of the ten yachts which sailed from Newport on July 4 in a race to Plymouth, England. The yacht was sighted at 7 o'clock Sunday night at latitude 40.08 north and longitude 53.59 west. This would place it about 840 miles east of Newport. The yacht signaled the steamer that all was well.

Injured Army Polo Star Is in Critical Condition

Mineola, N. Y., July 13.—(AP)—Col. Willis V. Morris, U. S. A., army polo star, still was in a critical condition in a hospital today, from a fractured skull suffered Saturday during the matches at Meadow Brook club. Col. Morris's team, the Governor's Island Four, of which he was captain, played the Vipers in the Hempstead cup matches. His mount stumbled and rolled on him.

RESORTS AND TRAVEL — MICHIGAN.

for Chicago Tribune Readers!

BARGAIN DAY LAKE EXCURSION

$1 ROUND TRIP to SOUTH HAVEN, MICHIGAN
THURSDAY, JULY 16, ONLY
LEAVE 9:45 A. M.—HOME 10 P. M.
Chicago's Greatest EXCURSION Steamship
S.S. City of BENTON HARBOR
Children Under 5 Years Free—5 to 12 Years, 50c
Pack the Lunch Basket and Bring the Whole Family
DOCKS: NAVY PIER

Ocean Travel.

Maiden Voyage of the World's Largest Electric Liner, the S. S.
President Hoover
New spaciousness—new luxury. Far surpassing present standards of any service to California, containing many innovations not found on any other line, the S. S. President Hoover knows no equal in the New York-California-Orient service. See your local ticket agent or . . .
DOLLAR STEAMSHIP LINES
110 South Dearborn St., Chicago
STAte 9667
AUGUST 6

TOURS.

TAKE HER ON THE THEODORE
ROOSEVELT
10 A. M. DAILY TO MICHIGAN CITY—Most attractive playground on Lake Michigan. Boat docks right at the beautiful park. Enjoy the gay amusements. Swim at its delightful beaches. Take the kiddies to the zoo. A great day's outing. Back in time for supper. Round trip, week days, $1.00; Sundays, $1.50.

ROMANTIC MOONLIGHT TRIPS—Every night from 9 to 12. Dance to the strains of Killin's Musical Mariners, free! See Chicago's skyline from the lake at night. Men, $1.00; Ladies, 75c; Per couple, $1.75.
Free Parking Space
SAT. MATINEE TRIPS
To Michigan City at 2 p.m. Back at 5:45. Round trip, $1.25.
Chicago Roosevelt Steamship Lines
City Ticket Office: 203 S. Dearborn St.
Phone: FRAnklin 3563 or 5852
DOCKS: MICHIGAN AVE. BRIDGE

NEW YORK.

A TRIAL WILL CONVINCE YOU that the Hotel
GOVERNOR CLINTON
one of New York's Finest Hotels gives more for your Money than any other Hotel
1200 ROOMS, EACH WITH RADIO, BATH, SERVIDOR, CIRCULATING ICE-WATER
FROM $3.00 DAILY
OPPOSITE PENNA R.R. STATION . . . B. & O. BUSES STOP AT DOOR
NEAR EVERYTHING
HOTEL GOVERNOR CLINTON
31st STREET and 7th AVENUE
NEW YORK

Ocean Travel.

JULY 23
The EUROPA
Express to England, France, Germany
NORTH GERMAN LLOYD
Apply to L. Plate, General Western Passenger Manager, 1 West Randolph St., Chicago, Ill. Tel. Franklin 4130, or your local agent

Ocean Travel.

World Cruise
The "Queen of Cruising Steamships"—delights all during the 143 days of 'rounding the world . . . with a luxury of space on decks, in staterooms and suites, in Veranda Cafe, Winter Garden, Gymnasium, sun-lit Swimming Pool.
RESOLUTE
Sails on the de luxe WORLD CRUISE, Jan. 6th, New York, 38,000 miles, to 30 countries, with a wealth of shore-trips included under the low rates—from $1750. Send for literature on this remarkable itinerary. Local agent or
HAMBURG-AMERICAN LINE
177 No. Michigan Ave., Chicago

JAPAN and CHINA by N. Y. K.
by large and fast motor liners to Orient from San Francisco, Los Angeles, Seattle, Vancouver.

RESORTS AND TRAVEL — TOURS.

$49.05 ROUND TRIP to NEW YORK
Similar low fares to
WASHINGTON, D.C.
PHILADELPHIA
BALTIMORE
ATLANTIC CITY
LONG ISLAND
TICKETS on sale each Saturday and Tuesday to September 29, inclusive.
RETURN within 30 days.
STOP-OVERS permitted at any stations en route.
WASHINGTON, D.C. at no extra cost on all tickets to Philadelphia and beyond.
These tickets good in either Pullman cars or coaches.
Ask about new low fares tickets to New York and Boston. Go one way, return another—limit 60 days.
For tickets apply Tour Shop, 354 N. Michigan Ave., City Ticket Office, 146 W. Wisconsin Blvd., and Room 207, No. LaSalle St., or Chicago Union Station. Phone Central 7200—all offices.
PENNSYLVANIA RAILROAD

7 day Cruise
$75 CHICAGO BUFFALO (Niagara Falls)
Including meals and berth
A great travel experience . . . on the "Tionesta," luxurious lake liner . . . comfortable . . . modern . . . no vibration . . . unsurpassed cuisine . . . perfect appointments . . . social diversions . . . dancing . . . music . . . deck games. To Milwaukee, the homelike; Mackinac, the quaint; Detroit, the wonder city; Cleveland, the magnificent; Buffalo, the historic, and Niagara Falls, the scenic wonder . . . a stimulating vacation with all the attentions and service of ocean travel. Sailings weekly; each Monday at 11 P. M.
The public is invited to inspect the S. S. TIONESTA (dock west end Navy Pier, parallelling street) 9 to 11 P. M., Chicago Daylight Saving Time, every Monday night.
Drive down; ample parking space. See the great ship TIONESTA, that is in exclusive passenger service, Chicago to Buffalo, this season.
Consult agents about Lake Superior Service to Duluth
S. S. Juniata S. S. Ontonagon
For Further Information Apply Any R. R. or Tourist Ticket Agent or
GREAT LAKES TRANSIT CORPORATION
203 S. Dearborn St. Chicago, Ill.
Wabash 6474

$3.50 DIRECT!—To MUSKEGON
Round Trip $6.00

	One Way	Round Trip
Grand Haven	$3.50	$6.00
Via Muskegon or Holland and Motor		
Grand Rapids	$4.00	$7.00
Via Muskegon and Motor		
Whitehall	$4.15	$7.20
Montague	4.20	7.30
Pentwater	5.30	9.25
Ludington	5.95	10.45

FAMOUS STEEL SHIPS
ALABAMA
GRAND RAPIDS
DAILY 10:45 P. M.
Mon., 8:30 A. M.; Sat., 1 P. M.

	One Way	Round Trip
Holland	$3.00	$5.00
Grand Rapids	4.00	7.00

Daily 11 P. M. (ex. Sat. and Sun.) Sat. 11:30 P. M.
All Schedules Daylight Saving Time
SHIP YOUR CAR—SAVE A DAY
LOOP TICKET OFFICE: Room 204 Marquette Bldg., 140 S. Dearborn St.
For information and reservations phone Whitehall 4900
Goodrich Steamship Lines
Docks: NAVY PIER

S/S. MANITOU and S. S. PURITAN
Seven sailings weekly from Navy Pier for Muskegon and all Northern Michigan Points. Low rates—auto carried.
MICHIGAN TRANSIT CORP.
Whitehall 5530
City Ticket Office—203 S. Dearborn St. Phone WAB. 6474

TOURS.

Via MACKINAC ISL. ST. IGNACE DETROIT • BUFFALO •NIAGARA FALLS•
GO BY BOAT
For Rest and Recreation
Every Mon., Thurs., Sat.
Sailing from Navy Pier at 2:30 p. m. E. T. (Same as Chicago Daylight Saving Time.) Except Sat., July 11, Leaving 12 Noon.
MACKINAC AND ST. IGNACE $22.50
One Way Fare $12.50 Round Trip
$44.75 to Detroit—One Way Fare $24.50
BUFFALO—6 Day Round Trip—$61.75
One Way Fare $34.00—Above Rates include Meals and Berth while on Steamer.
ORCHESTRA, DANCING, DECK SPORTS, SOCIAL HOSTESS, AFTERNOON TEAS, BRIDGE, FAMED CUISINE. LARGEST, finest ships and lowest fares. TOURIST AUTOS CARRIED TO ST. IGNACE, DETROIT AND LAST SPECIAL FREIGHT RATE-AND-HALF FOR ROUND TRIP.
D & C NAVIGATION COMPANY
For Reservations Call City Ticket Office (1009 Carbide & Carbon Bldg., 230 N. Michigan Ave., Randolph 4470) or any authorized R. R. or Tourist Agency.

VISIT THE GREAT LAKES REGION
Nearly 4,000 miles of paved roads. Send 4c postage for illustrated book with maps. Great Lakes Tours Association, 1887 Stroh Building, Detroit, Mich.

Ocean Travel.

Ask your TOURIST AGENT about the Special
NEW YORK—BERMUDA
All-Expense Conducted Tours
Leave this City Ev. SATURDAY to AUG. 29
About two weeks, including sightseeing, meals, hotel for several days and nights in New York. Trip on famous Furness Bermuda Line ships. Hotel, meals and sightseeing in Bermuda. Choice of interesting stopovers enroute to New York, including Washington, Niagara Falls, Toronto, etc. Exceptionally low rates.
FURNESS BERMUDA LINE
207 No. Michigan Ave., Chicago, Ill.

LLOYD SABAUDO
ROUTE DE LUXE—Conte Grande, Conte Biancamano FOR THE MEDITERRANEAN
NEW ZEALAND AUSTRALIA
from San Francisco and Los Angeles
MATSON LINE 140 S. Dearborn St. RANdolph 8344

All Expense Tours
NIAGARA FALLS
$50 Every Sunday During July and August
—this wonderful tour includes the Thousand Islands—a circle cruise on Lake Erie Ontario, a foreign land, with two full days at Niagara.
No other tour or cruise to Niagara includes as much scenery. Book Now—

Call Write or Phone for Literature
Hagle Travel Tours
Hotel Governor Clinton
Please Reserve me

CANADA.

Royal Muskoka
Canada's finest summer hotel in the heart of the Muskoka Lakes. All outside rooms with fascinating views of forest lake and island. Golf course, etc. Malaria and hay fever unknown. Overnight from leading U. S. points. Rates motor guide. Royal Muskoka Hotel, Box 10, Gravenhurst, Ont.

CALIFORNIA.

FASCINATING SAN FRANCISCO—America's coolest summer city—gateway to the California vacationland. Write for free illustrated book "Your California Vacation." Address Californians, Inc., 703 Market-st., San Francisco, Cal.

NEW YORK.

HOTEL SARANAC
Saranac Lake, N. Y. Open all year. European plan. Golf, boating, fishing. Booklet not received. Booklet

ADVERTISE IN THE TRIBUNE

"DON'T REDUCE WAGES," IS PLEA OF PEN CO. HEAD

W. A. Sheaffer Makes Study of Conditions.

BY O. A. MATHER.

If the wages of American workingmen are maintained and there is no lowering in the present standard of living, the United States will enter upon its greatest period of prosperity. Furthermore, under these conditions this country can assure its own welfare without much dependance on international trade. These are the beliefs expressed by W. A. Sheaffer, head of the big pen manufacturing company which bears his name, following a visit to Europe and Canada to study economic conditions.

W. A. SHEAFFER.

"Don't reduce wages if you can possibly help it," is Mr. Sheaffer's plea to American employers. "If you are compelled to do so temporarily, restore them quickly. Retaining our present scale for both the laborer and the producer is the single solution for unemployment and it is the only thing that will put the largest number of purchasers in the market to buy and consume additional goods. In turn, that policy will produce employment for a greater number. But these remarks do not apply to the racketeering situation that has been existent in a few of the big cities as to war-time wages.

Cites Recent Survey.

"This country has forty million workers. If at the present time the unemployed have mounted to as high as five million and if you cut wages, you are cutting wages of 85 to 90 per cent of the people who are now employed and you are not doing anything but putting employment further away from the unemployed. A recent survey in all types of industries showed only 1 per cent had cut wages.

"We must not descend to the low wage of Europe, because if we do we will descend to that low scale of living and half of the factories of the United States will either operate unprofitably or will be forced to close. We cannot have the laboring man or the working class of this country operating on a basis that limits them to bare necessities, for if you do that you eliminate the manufacture of 70 per cent of the things produced in the United States.

Sees Prosperity Regained.

"If we hold our wage scale up and allow our present level of living and consuming to stay at the standard to which we have become accustomed, then even without any foreign trade we can have prosperity. With the additional sale of merchandise to the extent that foreign countries can afford to purchase we have no fear for a healthy future. In 1929 foreign commerce was 8 per cent of our total trade, while 92 per cent was domestic trade. If we put our domestic volume of business up to what it was in 1929 and we had no foreign business whatever, practically every one would be employed at a good wage.

"In the United States we have the largest free trade market in the world and do the largest buying of conveniences. We have no barrier to the free exchange of products to the largest consuming public of luxuries in the world. We have more of every civilized comfort than any other group of people of equal number.

Would Employ More People.

"We must keep that market on its present high level and the wage scale does it, regardless of what the rest of the world does.

"If employers of this country support present wage scales, more people will be employed and this will start the wheels of business at a faster clip than at the present time. Even today 85 to 90 per cent of the money earned in wages in the biggest period of 1929 is being earned but the five million out of employment make the employed reluctant to expand purchases. They will expand them, however, as their savings pile up and they become confident of future employment and uncut wages."

Sees Normal Business as Cure for Many Railway Ills

BY SCRUTATOR.

Popular belief and the opinions of numerous experts to the contrary, it has never been clearly demonstrated that oil and the automobile have put the skids under the railroad industry.

Furthermore, there is as yet, at least, no definite proof that the railroads of the country have seen their best days. Their earnings, it is true, have been very poor since 1929, but so have the earnings of practically all other lines of business. Railroads cannot keep up their tonnage and revenues when less goods are being shipped.

The passenger business has been going down hill. There is no doubt of that, and probably a lot of it has gone for good. In 1910 there were 458,500 passenger automobiles in the United States. In 1930 there were 22,042,840. And from 1920 to 1930 the number of railway passenger miles dropped from more than 47 billion to around 31 billion.

Only Minor Function.

But passenger transportation is a minor railroad function. Its principal business is the carrying of freight. In 1929, for instance, the freight revenues for all railroads amounted to more than 5½ times the revenues from their passenger business.

With this in mind it is interesting to note that up until the depression year, 1930, the railroads had been gaining rather than losing in freight. Total ton miles of nearly 449 billion in 1929 set a new high record and compared with the 444½ billion for 1926, the previous record year.

Revenues from freight in 1929 set a new record of $4,862,887,619. In the best previous year, 1926, freight revenues had aggregated $4,856,698,216. These figures are taken from the 1930 report of the Bureau of Railway News and Statistics.

Since 1929 railroad earnings have dropped sharply. In the first five months of this year net railway operating income of class 1 railroads was at the rate of only 2.10 per cent on their property, compared with 5.51 per cent in the corresponding period of 1930.

Need More Revenue.

The railroads are confronted with a serious situation. They need more revenue to maintain their credit standing. But their plight is not as discouraging as it might seem. Denied the opportunity to acquire a little fat in prosperous years, they exhaust their reserves more quickly than other industries when they hit a lean period.

Serious though the railroads' financial troubles are a return of general business to normal conditions would solve many of them. The long term outlook is not so black as it is painted.

A more general recognition of the fact that the railroads are in the transportation business would help. There is no reason why they should be restricted to operation on rails. Where motor trucks and busses can be operated more economically than locomotives and cars the railroads should be permitted to operate them.

Furthermore, savings may be made by eliminating some of the expensive passenger competition.

Carries Passenger Traffic.

Wilbur La Roe Jr., formerly a chief examiner for the interstate commerce commission and now a representative of a group of southern shippers objecting to higher freight rates, says this in a petition to the commission:

"The truth is that the freight traffic is carrying the passenger traffic. The freight operating ratio for most railroads is between 65 and 85. For such a typical road as the Louisville and Nashville the passenger operating ratio for 1930 was 12,341, and the freight operating ratio was 74.31.

"In other words, every dollar of passenger revenue represented an operating loss of 23.41 cents, and every dollar of freight revenue represented an average profit of 25.19 cents."

ALBERTA WHEAT POOL INITIAL PAYMENT TO BE 30C A BUSHEL

Calgary, Alta., July 13.—(AP)—The Alberta wheat pool will make an initial payment of 30 cents a bushel, basis No. 1, northern at Vancouver, on deliveries from the 1931 crop, R. D. Purdy, general manager, announced today.

July 15 has been set as cut-off date for the 1930-'31 pool, and subsequent deliveries will be taken on the 30 per cent initial payment basis, the price being subject to revision later depending on the general market situation.

On first deliveries of last year's crop the initial payment was 60 cents a bushel. This later was reduced to 55 and later still to 50 cents a bushel.

The coarse grains pool, which suspended operations last season, will not be operative this year.

U. S. Treasury to Withdraw $31,545,900 on July 16

The United States treasury will withdraw $11,287,800 from depository banks in the second federal reserve district on July 16, making a total of $31,545,900 from depository banks throughout the United States. These withdrawals are from the balance of proceeds of the recently floated 3½ per cent treasury bonds.

U. S. TREASURY STATEMENT

Washington, D. C., July 13.—The following is a statement of the condition of the United States treasury on July 10:

Income to date this year	$ 22,525,807
Income to date last year	36,256,601
Decrease	$ 3,673,794
Outgo over income this year	$108,749,880
Outgo over income last year	102,398,049
Increase	$ 6,351,831
Balance general fund today	$392,536,548
Balance previous day	394,446,252
Decrease	$ 12,109,404

NAME RECEIVER FOR GREAT LAKES PAPER COMPANY

TORONTO, Ont., July 13.—(AP)—The Great Lakes Paper company, Limited, was ordered placed in receivership today by Justice Sedgewick in the Supreme court of Ontario. The National Trust company, trustee and holder of $10,000,000 of first mortgage bonds, was appointed receiver.

Failure to meet interest payments of $300,000, due March 1, on these bonds caused the action. The company is a subsidiary of E. W. Backus of Minneapolis, Minn.

F. R. McKelcan of the National Trust company, which also was named manager, said the receivership was requested in the hope that it would improve the paper concern's "business outlook for the future."

He explained that customers might otherwise have hesitated to place orders, fearing "action might be taken on behalf of bondholders or creditors which would render their contracts ineffective."

Arthur Meighen, former premier of Canada, will act as chairman of a protective committee representing the bondholders.

Other members of the committee include R. P. Athieson of Chicago, Ill., and Henry D. Thrall of Minneapolis, representing United States banking interests connected with the original offering bonds.

BUSINESS SESSIONS TODAY

CONVENTIONS.

Chicago Lamp show.....Palmer
The Formfit Co.....Stevens
Nat. Homes Finance Corp.....Congress

MEETINGS.

Chicago Newspaper Carriers.....Congress
Chicago Philharmonic Assn.....Palmer
Nat. Converters' Institute.....Palmer
R. G. Dun & Co.....Stevens

LUNCHEONS.

American Business Club.....Sherman
Chicago Round Table.....Sherman
Chicago Motor club.....Palmer

EVENING EVENTS.

Chicago Estimators' club.....Atlantic
Chicago Veterinary Med. Assn.....Atlantic

(Compiled by the convention bureau of the Chicago Association of Commerce to which please send any additions or corrections.)

OUR STOCK OF GOLD CONTINUES TO MOUNT STEADILY

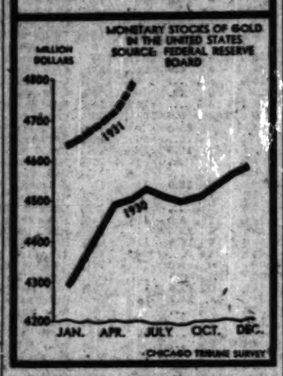

SELLING OF GERMAN OBLIGATIONS WEAKENS NEW YORK BOND MART

New York, July 13.—(AP)—Heavy liquidation of German government issues and smaller offerings of other obligations originating in Germany weakened the bond market today. Activity with few exceptions, however, was more or less nominal and the day's business aggregated only $8,695,000, par value.

The German 7s, which closed last Saturday at 98⅝, broke to 89¼, while the so-called Young Plan 5½s slumped to 62⅝. In both instances there was some recovery in the later dealings, the former bond finishing at 90, off 8⅝, and the latter 63¼, off 5½. Volume in the 5½s exceeded $600,000 principal amount, while the turnover of the 7s was more than $500,000.

Losses were larger in numerous other German obligations. Berlin City Electric 6s of 1955 had the dimiest drop, 15½ points, and closed at the bottom, 50. Declines of 9 to 12 points elsewhere in the German group were rather frequent.

This weakness, which of course had its impetus in the gloomy state of the reich's financial affairs, communicated to a lesser degree to other foreign bonds, particularly Latin Americans. The domestic investment list, susceptible to the heaviness of the stock market, averaged lower, although many of the highest rated obligations gave little if any ground.

N. W. HARRIS TO OPEN NEW YORK OFFICE JULY 22

Reëntrance of the Harris Trust and Savings bank in the eastern bond field will take place July 22, when the bank's affiliate, the N. W. Harris company, will open an office at 54 Cedar street, New York.

The company will operate as a complete investment banking unit, with facilities for institutions, corporations, and individuals, according to the announcement made last night.

The establishing an eastern office by the N. W. Harris company follows the consolidation of Harris, Forbes & Co., with the security underwriting and distributing business of the Chase Securities corporation, the investment affiliate of the Chase National bank. Prior to the consolidation Harris Trust had handled most of the Harris Forbes deals in this territory and the later firm represented the Chicago bank in the east.

Shoe Trade Turns Corner, Retail Group Head Says

A. H. Geuting, president of the National Shoe Retailers' association, said the shoe trade of the country "has definitely turned the corner." He added the shoe industry is the first major industry to show definite improvement as a result of the debt holiday.

Favorable Gains Shown by Chain Systems in June

[Chicago Tribune Press Service.]

New York, July 13.—Chain stores for June have shown remarkably favorable gains over the same month last year, and while it is taken into consideration that June represented nearly the ebb of business last year, the increases shown this June are accepted in Wall street as indicating a continual gradual upward trend instead of a summer slump as was experienced last year.

Numerous of the chains which experienced losses in comparison with last year for the first five months of the year made a great enough increase in June so that in many cases they were able to report an increase for the first six months and in many others the loss was very slight compared to what the first five months had shown.

Accepted as Barometers.

The bankers who watch the chain stors sales as a barometer of business conditions point out that the increases in sales in June are the most optimistic indications that have come from general business. They say that in making comparisons with last year the decline in commodity prices should be taken into consideration, especially in connection with the chain organizations which purvey food, and the decline in prices credited to the gross sales in order to give a comparative basis. Upon this basis, they point out, the chain stores are showing a remarkable increase over last year in practically every month.

The 5-and-10 cent stores are accepted as barometers of business which require no revision in gross sales. Selling at a fixed price the gross sales are a direct indication of the number of transactions, thereby showing the number of buyers who are spending money this year in comparison with last. It is also pointed out that presumably this class of store is not attracting custom from others in the same line, as may be the case in food lines.

In connection with the 5-and-10 cent stores Merrill Lynch and Co. compiled a tabulation of the results of operations for the first eight which reported June sales. The tabulation showed an increase of sales of 5.22 per cent for the eight organizations, which wiped out the decrease which had been shown by the aggregate for the first five months to an increase of 0.49 per cent for the first six months over the corresponding period last year. Gross sales for June of these eight organizations totaled $47,823,624, compared with $45,447,983 last year, and for six months the total was $272,919,539, compared with $271,581,621.

Sales of Woolworth Co.

The largest of the 5-and-10 cent stores included in the tabulation was the F. W. Woolworth company, which reported sales in June of $21,976,075, compared with $20,716,593 last year, and for the six months period $130,276,218, compared with $131,313,496. The June sales showed an increase of 5.1 per cent over the same month last year, while for the six months the sales showed a decrease of eight-tenths of one per cent from the corresponding period in 1930. In connection with this report the company said:

"Woolworth's sales in June were somewhat affected by the period of hot weather experienced toward the close of the month."

HUDSON'S BAY COMPANY OMITS ITS DIVIDENDS

[Chicago Tribune Press Service.]

New York, July 13.—[Special.]—Dividends on the ordinary and preference stocks of the Hudson's Bay company have been omitted by the directors. A final dividend of 2½ per cent was authorized on ordinary stock at this time a year ago, which brought total payments for the year to 10 per cent.

Tri-Utilities corporation omitted quarterly dividends of $1.50 on the $6.00 preferred stock and 75 cents on the $3.00 cumulative preferred, due at this time.

Midland Bank, Ltd., declared an interim dividend for the half year ended June 30 at the annual rate of 16 per cent less income tax, payable July 15.

New Railroad to Take Over Downstate Line

Springfield, Ill., July 13.—(AP)—Organization of a new railroad to take over the Chicago, Springfield and St. Louis railroad between Springfield and Lockhaven and to obtain trackage rights into East St. Louis was completed here today.

The name of the new road as set forth in a statement of incorporation filed with Secretary of State William J. Stratton is the St. Louis, Jerseyville and Springfield Railway company. Plans of operation call for leasing the road to the Chicago and Illinois Midland railroad, subject to approval of the interstate commerce commission, to form a continuous system from Peoria through Springfield to Lockhaven with connections to St. Louis and Chicago and a branch to Taylorville.

SUMMARY OF THE DAY'S MARKETS

CHICAGO.

STOCKS—Lower. R. L. Bruce declines 1¼ points.

WHEAT—Lower. July drops to 30⅞c; close 31⅛@31⅜c, off ⅞c; other futures off 1⅛@1⅛c; September, 33⅛@33c; December, 36⅝@36⅝c. Receipts 9,023 cars at leading points.

CORN—Unsettled. Close ¼@1c lower, July strongest at 35⅝@36⅛c, highest of the entire grain list, off ½c; other months lost 1c; September, 36⅞@36¾c; December, 45@45⅛c.

CATTLE—Higher. Market better; top on yearlings $8.25, highest since May 20; bulk of steers $7.50@8.65.

HOGS—Easy. Prices 5@25c lower, heavy butchers leading; top $7.00; average $6.70. Receipts, 43,000; estimated today, 18,000.

LAMBS—Higher. In active demand, advance 25@50c; top, $8.75; average, $7.85. Receipts, 12,000; estimated today 16,000.

PRODUCE—Spot butter and eggs firm; futures easy; storage standard butter, November, 25½c; fresh standards, July, 23½c; August, 23¾c. November refrigerators eggs, 23¾c. Idaho russet potatoes October lower, $1.53; round whites October higher, $1.00; Green Mountains unchanged, $1.12.

NEW YORK.

STOCKS—Lower. Call money 1½ per cent. Volume 1,300,000 shares. U. S. Steel drops a point.

COTTON—Unsettled. Breaks early followed by good rally; futures in Chicago off 13@21 points, New Orleans 18@19 points, New York 14@20 points. Spots dropped 15 points to 9.10c in New York, 8.95c in New Orleans; Galveston was 9.19c and Houston 8.95c.

WHAT FIFTY STOCKS DID

DECLINES.

Air Reduction	2½	Kmt Ward	⅝
Allied Chem	½	Yeah Motors	⅛
Am & Forgn Pw	1⅝	Nat Cash Reg	⅝
Am Pw & Lt	3	N Y Cent	1
Am Tel & Tel	⅛	North Am	⅝
Am Tobacco B	⅝	Para Publix	⅛
Auburn Auto	3½	Penn R R	¼
Balt & Ohio	1⅝	Pub Ser N J	1½
Case J I	⅛	Radio Co	⅛
Ches & Ohio	1½	Sears-Roebuck	⅝
Chi & N W	1½	So Pac	⅝
Chrysler Motors	⅛	Stand Gas & E	1½
Cons Gas	⅛	Stand Oil N J	⅝
Corn Prod	¼	Union Carbide	¼
Del & Hudson	⅝	Union Pac	⅝
Detroit Edison	⅝	United Aircraft	¼
Eastman Kodak	¼	United Corp	⅛
Gen Elec	¼	U S Steel	1
Int T & T	⅛	Vanadium	⅛
Lorrn Inc	⅛	Westinghouse E	1½
Mary Co	3½	Woolworth	1⅝

ADVANCES.

Tel Lack & W	1⅝	Int Harvester	⅝
Can Foods	⅛	Johns Manville	1
Gen Motors	¼	Nat Biscuit	1
Ill Cent	1	Western Union	⅛

HOW STOCKS PERFORMED

	Yesterday	Saturday
Number of advances	61	69
Number of declines	483	366
Number stocks unchanged	102	78
Total issues traded in	646	513

MARKET STARTS POORLY; GAINS LATER IN TRADE

Bank Support Seen as Saving Day.

YESTERDAY'S AVERAGES

	High.	Low.	Last.	Net chge.
20 railroads	67.32	66.82	66.84	-1.48
25 industrials	198.66	194.54	197.78	-1.16
50 stocks	133.99	130.38	132.31	-1.36
50 stocks yr. ago	200.70	198.89	200.69	

BY FRED HARVEY.

[Chicago Tribune Press Service.]

New York, July 13.—Stocks went down by the head at the opening today, but the market later pulled itself together and the closing figures reflected few losses of more than a point or two. Dispatches from the floor suggested the market was receiving strong banking support in the later dealings. Certainly the selling which came in after the first hour or so was readily absorbed—reputedly by "waiting orders" in the hands of specialists. The assumption was—naturally enough—that such orders had been distributed around by powerful banking groups in a move to forestall a break which it was feared in some quarters might result from the anxiety over the German financial situation.

The German problem kept to the fore in the news bearing on stock dealings all day, what with the announcement of large bank failures and the increasing difficulties which the Reichsbank and the government is experiencing in stopping the withdrawal of foreign short term credits and the flight of German capital. In fact little heed was paid to anything else. The press headlines over the week-end had created not a little excitement among the trading gentry and, when the various brokerage houses opened up this morning they found an unusual accumulation of selling orders awaiting their execution.

Prices Break at Start.

Dumping of these orders broke prices of the speculative leaders anywhere from 2 to 5 points and within fifteen minutes after the opening gong had sounded United States Steel was off 3½ points, Atchison was down

[Continued on page 29, column 2.]

Notice to Bondholders

Continental Mortgage Company (Asheville, N.C.) Series B, C, E and F Bonds

Federal Mortgage Company (Asheville, N.C.) Series I and J Bonds

The undersigned Committee has been formed for the protection of holders of the above bonds and a Plan of Adjustment has been adopted.

A copy of the Bondholders Agreement and Memorandum of Plan will be forwarded promptly to any person interested upon application to the Secretary.

This Plan is, in our opinion, of great benefit to holders of the above Series and as a large number of bonds have already been deposited, we feel confident that the Plan will be declared operative in the near future.

All holders of the above bonds are urged to deposit their bonds at once with the Depositary.

PLAN MANAGEMENT COMMITTEE

I. W. Iglehart, *Chairman*, Baltimore Trust Company, Baltimore, Maryland
Richard H. Bond, The Baltimore Company, Baltimore, Maryland
J. W. Jakes, J. W. Jakes & Company, Nashville, Tennessee
A. E. Kusterer, A. E. Kusterer & Company, Grand Rapids, Michigan
Charles B. Engle, International Company, Denver, Colorado
W. F. Enright, Empire Trust Company, St. Joseph, Missouri
R. A. Packard, Second National Bank & Trust Co., Saginaw, Michigan
A. C. Potter, Burns, Potter & Company, Omaha, Nebraska
C. W. Wilhide, Baker, Watts & Company, Baltimore, Maryland
William C. Stettinius, W. W. Lanahan & Company, Baltimore, Maryland
Horatio L. Whitridge, J. S. Wilson, Jr. & Company, Baltimore, Maryland
Lee E. Daly, Owen Daly & Company, Baltimore, Maryland

Counsel: Semmes, Bowen & Semmes, Baltimore Trust Building, Baltimore, Maryland

Secretary: G. H. Steppet, 2500 Baltimore Trust Building, Baltimore, Maryland

Depositary: The Real Estate Trust Company, Charles and Chase Streets, Baltimore, Maryland

In Great Britain

. . . Greater London and Counties Trust Limited

UTILITIES POWER & LIGHT CORPORATION entered the English public utility field several years ago by organizing Greater London and Counties Trust Limited, whose exclusively-electric properties operate in England, Scotland and Wales, principally within a 100-mile radius of the City of London and in a territory with a population in excess of 4,000,000. They serve more than 500 communities, including parts of industrial Birmingham and the suburbs of London. Through an important acquisition in South Wales early this year, one of the subsidiaries of Greater London and Counties Trust Limited now has the largest single continuous electric area under one control in Great Britain.

The electric light and power industry in Great Britain is beginning now a period of expansion comparable to that which began in America a decade ago. The per capita consumption of electric energy in England is only about one-third that in the United States, but the use of electricity is increasing more than 50 per cent faster than in this country. Prospects for the future appear to be better than in almost any section of the world.

The British Government is making every effort to promote and encourage electrification, and Utilities Power & Light Corporation is aiding in every way.

These British subsidiaries constitute but one of a number of public utility groups serving more than 1100 communities in the United States, Canada, and Great Britain, which receive the benefits of Utilities Power & Light Corporation management. Write for detailed information.

UTILITIES POWER & LIGHT CORPORATION

CHICAGO—327 So. La Salle St. 120 Broadway—NEW YORK

AN INTERNATIONAL SYSTEM OF PUBLIC UTILITIES

Look for SAFETY First

Now, more than ever before, careful investors look *first* for SAFETY. That's why more investors today are selecting RELIANCE junior mortgage Gold Notes. They *know* that in these securities they are not only assured of unquestionable safety, but also of

8% With a Regular Monthly Income

For years hundreds of our investors in all parts of the country have never failed to get their Monthly Interest Checks with clock-like regularity.

You can invest any amount: $100, $500, $1,000 or more, or you can buy on

EASY MONTHLY PAYMENTS

as low as $10 a month and earn 8% on every dollar you invest with us.

CALL AT OFFICE or Write for Details

Reliance Corporation
INVESTMENT SECURITIES
10 South La Salle Street, Chicago

HOURS: Daily until 5; Saturdays until 9

Please send me details about RELIANCE securities that earn 8%.

NAME .....
ADDRESS T-73

CHICAGO STOCKS SHOW ORDERLY PRICE DECLINES

Trading Is Calm Despite News from Abroad.

BY THOMAS FURLONG.

La Salle street received the unfavorable news from abroad yesterday with surprising calm. Final readings from the barometer of sentiment, the stock market, showed moderate declines, but the fluctuations recorded were narrow, giving little indication of bad weather ahead.

After a flurry of selling at the opening activity in the security markets died down and quiet prevailed throughout the remainder of the trading period. The good support accorded the leading shares in New York lent confidence to the traders here and stocks on the Chicago exchange escaped with net losses of only a point or so. The day's business involved only 32,000 shares, most of which represented trading in utility issues.

See Early Settlement.

Not a few traders showed an inclination to discount the seriousness of the German situation. It was felt in some quarters that the picture was being painted blacker than conditions warrant for political reasons. The only basis for this belief lay apparently in the fact that important financial interests were supporting their stocks which indicated that an early settlement of the German problem was in sight. With the "insiders" showing plenty of confidence the little fellows were willing to put on a brave front and trail along for the time being.

The market action of the Insull stocks, which claimed most of the attention here, was fairly typical of the general list. Insull Utility backed down to 28¼ on the early trades, then crept back to finish with a net loss of a fraction. Middle West recovered to within a slight fraction of its previous quotation on a heavy volume of transactions.

Earnings Reports Due Soon.

Consideration of the forthcoming earnings reports to which the financial community temporarily turned last week has been abandoned again for the more engrossing foreign question. Unless an early settlement is affected overseas it is felt that foreign developments may continue to be the dominant market influence for some time to come. This will hardly eliminate the necessity of facing the earnings statements, however.

As a market stimulant the dopesters have recently neglected the pending application of the railroads for higher rates. Hope for early action by the commission has gone glimmering, and it is now felt that it will be a matter of several months before any relief is extended to the carriers.

UNITED FOUNDERS SHARES WORTH $7.21 ON JUNE 30

New York, July 13.—(AP)—Consolidated asset value of United Founders corporation common stock, based on the market value of the portfolio as of June 30 was $7.21 a share, and on May 31, was $5.30 a share according to the report for the six months ended May 31, mailed today to stockholders.

The report of its subsidiary, American Founders corporation, for the same period, shows a consolidated asset value for the common stock June 30, of $4.26 per share, and on May 31 of $2.59 per share.

The report of United Founders is on a consolidated basis with American Founders, which has five subsidiaries and investment trust associates. United Founders also controls United States Electric Power corporation, but the accounts of that company are not consolidated in United Founders report.

Net losses of $7,710,879 applicable to United Founders corporation are reported for the six months, and the surplus and undivided profits are reduced from $55,995,676 to $49,594,088. Bank loans were reduced from $12,000,000 on Nov. 30, 1930, to $9,000,000 on May 31, 1931, and the report adds that they have since been further reduced to $8,500,000.

Record Grain Loadings; Santa Fe Ry. Takes Lead

Farmers in the southwest are anxious to cash in on their record wheat crop and are selling as fast as they can find buyers. Kansas raised 200,000,000 bu of wheat this year, the largest of any state in the country. With Kansas, Texas, and Oklahoma combined the three states have 328,000,000 bu this year, a record crop, and 113,000,000 bu more than last year. These states also have good crops of other small grains and a good promise for corn. Kansas has a yield per acre of 16 bu, as compared with 12.5 bu last year. Its record was 20.5 bu. Stocks of old wheat on farms in Kansas are 1,666,000 bu, compared with 7,424,000 bu last year. The record grain movement means much to the southwestern railroads, especially to the Santa Fe and Rock Island.

The Santa Fe loaded and moved 14,407 cars of grain, mostly wheat, last week, and for the last two weeks 27,353 cars. Since June 15 the aggregate was 35,801 cars, compared with 21,302 cars last year. The Rock Island loadings for the first ten days in June were 7,419 cars, compared with 4,798 cars for the same time last year. Its loadings of other grains also were large and compared well with last year. A good part of the surplus cars of the large railroad systems have been put into active service within the last three weeks, aggregating close to 50,000 cars.

DIVIDENDS DECLARED

Stock, rate, period—	Payable.	Stock of record.
Ch Rap Tr pr pfd A, 65c m	Aug 1	July 21
Do pr pfd B, 60c m	Aug 1	July 21
Gen Parts conv pfd, 38c q	Aug 1	June 20
Kroger Groc, 25c q	......	......
West Cont Util A, 35¾c or 1-40 sh A stk q	Sept 1	Aug 10
Scotten Dillon, 30c q	Aug 15	Aug 7
Do 10c ex	Aug 15	Aug 7
Lehn & Fink, 75c q	Sept 1	Aug 15
Savannah S Ref, $1.50 q	Aug 1	July 15

NEW YORK BOND TRANSACTIONS

Monday, July 13, 1931.

Total sales, par value .... $8,600,000 — Total sales 1931 to date ... $1,516,600,000
Year ago .... 7,300,000 — Total sales 1930 to date ... $1,555,300,000

UNITED STATES GOVERNMENT WAR LOANS.

Sales in thous.	Issue—	High.	Low.	Last.	Net chge.	Closing— Bid.	Asked.	Yield.	July 14, 1930.
75	Liberty 3½s 1932-'47	102.20	102.17	102.20+	.2	102.18	102.20	.85	100.30
5½	Liberty 3½s reg	102.18	102.18	102.18	...	......	......	...	......
8	Liberty 1st c 4¼s 1932-'47	103.13	103.11	103.12+	.1	103.11	103.13	.52	101.00
13	Liberty 4th 4¼s 1933-'38	104.30	104.28	104.29+	.1	104.28	104.30	1.99	102.31
50	U S Treasury 4¼s 1947-'52	113.15	113.14	113.14–	.6	113.13	113.16	3.18	112.24
1	U S Treasury 4s 1944-'54	108.27	108.27	108.27+	.3	108.23	108.27	3.18	106.21
5	U S Treasury 3¾s 1946-'47	102.30	102.30	102.30	..	102.28	102.30	3.08	101.31
2	U S Treasury 3⅜s 1940-'43	102.25	102.25	102.25–	.1	102.20	102.25	3.02	101.23
6	U S Treasury 3⅜s 1941-'43	102.25	102.25	102.25+	.2	102.20	102.25	3.04	......
38	U S Treasury 3⅛s 1946-'49	101.15	101.14	101.14–	.1	101.13	101.14	3.01	......

Note—Fractions on United States government bonds, including net changes, are quoted in thirty-seconds of 1 per cent.

DOMESTIC.

No. thous.	High.	Low.	Close.
25 Alleg & Susq 3½s '36	73	73½	73½
2 do cv 5s '49	70	70	70
1 Allis Chalm 5s '37	101½	101½	101½
1 Am Beet Sug 6s '35	32½	32½	32½
5 Am Chn deb 5s '35	100¼	99¾	100
79 Am&FgnPw 5s 2030	78¾	78	78
48 AmIGChl cv 5½s'49	100¾	99¾	100¼
7 Am Int Cp cv 5½s'49	86¾	86½	86½
1 Am Metal 5½s '34	82	82	82
1 AmSm&Rfg 5s '47	103¾	103¾	103¾
3 Am Sugar 6s '37	104¾	104¾	104¾
15 Am T&T 5½s '43	110¾	110¼	110¾
21 do s f 5s '60	108¾	108½	108¾
9 do col 5s '46	107	106¾	107
32 do deb 5s '65	108¾	108½	108¾
21 do cv 4½s '39	134	133½	133¾
2 AmWWks&El 5s'34	102¾	102½	102¾
2 do 6s '75	104¾	104½	104¾
1 Am Wr Ppr 1st 6s'47	61	61	61
7 Angl Ch C N 7s '45	60	58	60
19 Amr & Co r v 4½s'39	81	80¾	81
31 do Del 5½s '43	71	69¾	70½
5 ArmBlg C K cv5s'40	94	94	94
23 AT&SF gen 4s '95	99¾	99½	99¾
1 do 4s ref	98¾	98¾	98¾
2 do cvt 5s '55	98	98	98
7 do cvt 4½s '48	114½	114¼	114½
1 do Rky M 4s '65	97¾	97¾	97¾
11 AtlG&WI col 5s '59	57	56	56
1 Baldw Loco 5s '40	107	107	107
8 B&O ref 6s C '95	108¾	108	108¾
15 do ref 5s '95	100¾	100¼	100½
4 do deb 5s D 2000	100¾	100½	100¾
3 do 4½s '33	100¾	100¾	100¾
16 do cv 4½s '60	91	91	91
14 do gold 4s '48	98¾	98½	98¾
12 do 5s swstn div '50	103¾	103¾	103¾
10 Bell T Pa 5s B '48	109	109	109
50 Beneficial I l 6s '46	98¾	98	98
9 Beth Stl p m 5s '36	103¾	103½	103¾
1 Bing & Bing 6½s '50	70	70	70
37 Bost&Me 1st 5s '67	100¾	100	100
6 do 4½s '61	95½	94¾	95½
55 Brk Man Tr 6s '68	102¾	101½	102
2 Brk U Elv 1st 5s'50	91¾	91¼	91½
1 Brk Un Gas 6s '47	120½	120½	120½
1 Bush Tml con 5s '55	85	85	85
1 Bush T Bldg 5s '60	99¾	99¾	99¾
1 By Pr Coke 5½sA'45	97	97	97
2 Can Nat 5s July'69	106¾	106¾	106¾
6 do 5s Oct '69	106¾	106½	106¾
8 do 5s Feb '70	106¾	106½	106½
2 do 4½s '55	103	102¾	103
10 do 4½s '54	100¾	100¼	100¾
13 do 4½s '57	101¼	100¾	101
9 do 4½s '68	101	100¾	101
4 Can Nor Ry 7s '40	112¾	112½	112¾
5 do 6½s '46	119¾	119½	119¾
18 do 4½s '35	102¾	102	102
8 Can Pac deb 4s perp	85	84¾	84¾
1 do col tr 4½s '46	101	101	101
3 do col tr 4½s '60	98½	98	98
13 Caro C & O 5s '38	103¾	103¾	103¾
8 Cen Ill E & G 5s'51	97¾	97	97
9 Cent Pac gtd 4s '49	98	98	98
14 do gtd 5s '60	103¾	103½	103¾
10 Certntd Pr 5½s '48	47	45½	47
14 Ches Corp 5s '47	97¾	97¼	97¼
2 Ches&O con 5s '39	106¾	106½	106¾
7 do rf&imp 4½sA'93	102¾	102½	102½
6 Chi & Alton 3½s '50	79¾	79¾	79¾
67 do r&imp 4½s B'95	101¾	101½	101½
94 CB&Q gen 4s '58	99	98¾	98¾
10 do 4½s '77	103¾	103½	103¾
1 do 3½s Ill div '49	91½	91½	91½
7 C G W 4s '59	67¾	67½	67½
17 CM&StP 4½s E '89	93¾	93¼	93¾
46 CMSP&Pac 5s A '75	64	62¾	63
45 do adj 5s 2000	24¼	23¾	23¾
1 C & N W 6½s '36	106¾	106¾	106¾
10 do cv 4¾s A '49	78½	78	78½
1 do gen 3½s '87	77¾	77¾	77¾
7 CRI&P gen 4s '88	90	89½	90
13 do rfg 4s '34	93¾	93¼	93¾
5 ChiTH&SE 5s '60	75¾	75¾	75¾
3 Chi U Sta 6½sC'63	116	116	116
6 Chi&WInd 5½s '62	105¾	105¼	105¾
9 do 4s '52	91½	90¾	90¾
9 Chile Cppr deb 5s'47	80½	80	80½
5 Cin Gas&E 1st 4s'68	97	96½	96½
1 CniU Trm 4½sA2020	106	106	106
1 CCC&SL rf4½sD'63	104¼	104¼	104¼
1 do 4½s E '77	98¾	98¾	98¾
3 Clv Un Tm 5s '73	106¾	106½	106¾
7 do 4½s '77	103¾	103¼	103¾
10 Colo Indstl 5s '34	80½	80	80½
8 Col&Sthn rf 4½s '35	101½	101¼	101½
23 Colu G&E 5s '52May	98¾	98	98¾
35 do 5s '61	98¾	98	98½
1 Cml Credit 6s '34	100¾	100¾	100¾
1 do 5½s '35	98¾	98¾	98¾
3 CmlInvTr cv 5½s'49	98¾	98½	98¾
1 Con R&L 4½s'51stp	102¾	102¾	102¾
20 Con Gas NY 5½s'45	108	107¾	108
97 do 4½s '51	102	101¾	102
10 Cnsmrs Pw 5s '52	105¾	105½	105½
1 Cntnr Corp 6s '46	62½	62½	62½
1 do 5s '43	40¾	36¾	36¾
5 Crown Cork 6s '47	92	92	92
2 Cr W Ppr 1st 6s'51	86¾	86½	86½
3 Cuba R R 7½s '36	73½	73½	73½
9 do 1st 5s '52	64¾	64¾	64¾
1 Del&Hud 5½s '37	105¾	105¾	105¾
22 do rfg 4s '43	96¾	96½	96½
11 Den&RG 1st con4s'36	94¾	93¾	94¾
5 Den&RG W 5s '55	61½	61	61
13 Det Edison 5s '33	104¾	103¾	103¾
5 do ref 5s '49	107¼	107¼	107¼
9 do gen&ref 5sB'55	107¾	107½	107½
2 do gn&rf 4½s '61wi	103¾	103½	103½
1 Det Riv Tl 4½s '61	102½	102½	102½
5 Det Un Ry 4½s '32	99¾	99¾	99¾
5 Dodge Bros 6s '40	91½	90¾	91½
4 Dold Pkg 1st 6s '42	57	56¾	57
1 Donner Stl 7s '42	96	96	96
30 Duq Lgt 4½s '67	105¾	105½	105¾
4 Edis ElofB cons5s'30	100¾	100¾	100¾
4 Erie Ref 5s '67	79	79	79
5 do prior lien 4s '96	87¾	87½	87½
5 do gen lien 4s '96	77¾	76¾	77¼
1 Fed Lt&Trc 5s B '54	90	90	90
1 Fla Cst & Pen 5s'43	28	28	28
1 Fla E Coast 5s '74	20	20	20
1 Frmt Elk 6s '33	104¾	104¾	104¾
1 Galv H&H 5s '33	95½	95½	95½
2 GAmInvstrs 5s A '52	85	85	85
1 G Bakg deb 6s '40	98¾	98¾	98¾
12 Gen Mtr Acc 6s '37	104¾	104	104¾
8 Gen Pstr 5s '40	102¾	102¾	102¾
3 G Thr Eq cv deb6s'40	35	35	35
5 Gdrich Rbr 6½s '47	98¾	98½	98½
23 do deb 6s '45	64	63	64
49 Gdy Tire 1st col5s'57	91½	90½	90½
1 Goth Silk Hos 6s'36	90	90	90
2 Gould Cplr 6s '40	45½	45	45½
2 Gr Trk Ry 7s '40	112¾	112¾	112¾
2 do 6s '36	108¾	108	108
7 Gr Northn 7s '36	110	110	110
1 do 4½s '76 D	96	96	96
1 do 4½s '77 E	96¾	96	96¾
3 do 4½s '61	99¾	99½	99¾
1 Gu Sta Stl 5½s'42	62	62	62
2 Hoe R&Co 6½s '34	52	52	52
2 HousOilTex 5½sA'40	90	90	90
11 Hudson Cl 5s '62	61	61	61
5 H&M ref 5s A '57	99¼	99	99¼
18 do adj inc 5s '57	79	78¾	79
16 Humble Oil 5½s'32	102½	102¾	102½
2 Ill B Tel rfg 5s'56	108¾	108¾	108¾
4 Illinois Cent 6½s'36	108	108	108
25 do gold 4½s '66	80¾	79¾	79¾
20 do ref 4s '55	83	82	83
7 IllC-CStL-NO j5sA'63	88¾	88	88
6 Ind Stl 4½s'78 A	95	95¾	95
37 do 4½s '61 B	95	94¾	95
1 Intrtr R Tr 7s '32	99¾	99¾	99¾
6 do 6s '32	31	31	31
6 do ref 5s '66	73¾	73¾	73¾
68 do ref 5s '66 stpd	73	73	73
5 Int Cement 5s '48	87	87	87
3 IntA&GrN 1st 6s'52	88	88	88
11 do adj 6s '52	35	35	35
5 Int Hy El 6s '44	82	81	81½
58 Int Match 5s '47	91½	90¾	90¾
83 do cv deb 5s '41	95½	94¾	94¾
17 Int M Mar sf 6s '41	75	75	75
22 Int Pa ref 6s '55	55	54¾	54¾
4 IntRysCAm 1st5s'72	67	67	67
76 IntT&T deb 4½s'55	88¾	87¾	88¾
83 do cv 4½s '39	93	91½	91½
44 do deb 4½s '52	80¾	79¾	79¾
8 KC Ftl & M 4s '36	92½	91½	91½
9 KCPw&Lt 4½sC '61	106¾	106¼	106¾
1 K C So 1st 3s'50	79	79	79
2 K C Term 1st4s'60	97¾	97¾	97¾
18 Kas G&El 4½s '80	98¾	98	98
3 Kend 5½sA '48 w w	65½	65½	65½
1 KingsCElev 4s '49	84¾	84¾	84¾
16 LaclG StL r 5s'34	102¾	102½	102¾
17 do 5½s C '53	101¾	101½	101¾
1 LErie&West 2d5s'41	100	100	100
12 Lautaro Nit 6s '54	43	41	43
2 LehValPa 5s 2003	104¼	104¼	104¼
7 do Pa c 4½s 2003	98½	98½	98½
12 do con 4s 2003	87¾	87	87¾
15 Loews Inc 6s '41	98½	98½	98½
15 Longisl ref 4s '49	96	95¾	95¾
5 Lorillard Co 5½s '37	99¼	99	99¼
2 do 5s '51	92½	92½	92½
11 Lou&Ark 5s A '69	56¾	56	56
1 Lou&N 5½s A 2003	105½	105½	105½
13 McK&Rob 5½s '50	77¾	76¾	76¾
1 Man Sug 7½s '42 st	22	22	22
1 ManhattanRy c 4s'90	58	58	58
17 MarketStRy 7s '40	95½	95	95
14 Metro Ed 4½sD '68	101¾	100¾	100¾
7 Midvale Stl 5s '36	104¾	103¾	104
5 MilwE R&L 5s '61	104	104	104
15 do 5s '71	103¾	103¾	103¾
2 Minn&StL 1st rfs'49	5¾	5¾	5¾
6 MStP&SSM 6½s '31	98½	98½	98½
2 do 1st 5½s B '78	89¾	89¾	89¾
1 do guar 5s '38	80½	80½	80½
22 MK&T pr 5sA '62	98¾	98½	98½
15 do adj 5s '67	81	81	81
3 do 1st 4s '90	89¾	89¼	89¾
10 Miss Ill 5s '39	53	53	53
26 MissP 1st&r 5sF '77	86¾	86½	86½
2 do 1st&r 5s G '78	85¾	85½	85½
2 do 1st&r 5s H '80	86¾	86½	86½
80 do 1st rfg 5s I'81	86¾	86	86½
10 do cv 5½s A '49	80	79	79
23 do gen 4s '75	64¼	63¾	63¾
7 Mont Pw 5sA '43	105¾	104¾	105¾
2 Mont Tr c 5s'41	100¾	100¾	100¾
9 Mor & Es 5sA '55	107	107	107
2 do 3½s 2000	83¾	83½	83½
1 Mtge Bond 4s '66	70	70	70
3 Nassau Elec 4s '51	50¾	50½	50½
20 NatDaProd 5½s '48	101¾	101¾	101¾
6 NatRRMex 4½s '77	2	1½	1½
1 do 4s '77	1½	1½	1½
8 NEng T&T 5s'52	111¾	111¾	111¾
10 do 4½s B '61	107	107	107
9 NOrlPSer 5s A '52	93½	93½	93½
2 do 5s B '55	93½	92½	92½
2 NewOrl Term 4s'53	90¾	90¾	90¾
10 NYC&HR db 6s'35	105¾	105¾	105¾
12 do 5s 2013	105	104¾	104¾
71 do rfg&im 4½s 2013	98¼	97¾	98¼
7 do deb 4s '34	101¾	101½	101½
1 do con 4s '98	94¾	94¾	94¾
25 do rfg 3½s '97	84¾	84½	84½
18 NYC&StL 6s n '32	96	95½	95½
47 do 5½s A '74	91½	91	91½
17 do ref 4½s C '78	76¾	75½	75¾
3 N YEdison 6½s'41	115½	115½	115½
3 do 1st ref 5s '44	106¾	106¾	106¾
2 NYGELH&P cfs'48	111¾	111¾	111¾
12 NYH&H cv 6s'48	116½	115¾	115¾
10 do 4½s '67	93¾	93½	93½
1 NYO&W 1st rfs'92	59½	59½	59½
1 NYRyslne 6s '65	3¾	3¾	3¾
5 do 6s A '65	60	60	60
5 NYSus&W gen 5s'40	51½	51½	51½
4 NYTel deb 6s '41	106½	106	106
10 do 6s '49	110½	110½	110½
5 NYW&Bos 4½s '46	83½	83½	83½
1 Niag F P 6s '32	101½	101½	101½
6 NiagL&OP1st r 5s'55	105½	105½	105½
35 NorfAW con 4s '96	99½	99¾	99¾
3 do div 4s '44	99¾	99¾	99¾
72 N Amer 5s '61	100¾	100	100¼
1 N Am Cem 6½s'40	39	39	39
6 NAmEd db5½s B'63	104	104	104
4 NorOhTr&Lt 6s '47	106¾	106½	106½
36 Nor Pac 6s 2047	110¾	110¼	110¾
1 do 5s C 2047	101½	101½	101½
1 do 5s D 2047	101	101	101
11 do pr ln 4s '97	95	95	95
6 Nor Sta Pw 5s '41	104¾	104¾	104¾
1 Ohio P Ser 7½s '46	112¾	112¾	112¾
1 OntPNFalls 1st5s'43	106¾	106¾	106¾
2 OreShL con 5s '46	108¾	108¾	108¾
3 Ore-WRR&N 4s '61	95¼	95¼	95¼
2 Pac G & El 5s'42	105¾	105¾	105¾
1 Pan-Am P&T 6s'40	33	33	33
1 Par Bdwy 5½s '51	102	102	102
5 Para Fam L 6s '47	90	90	90
1 Para Publix 5½s '50	81	81	81
3 Parm Tr cv db 6s'44	25	24½	24½
11 Pathe Exch 7s '37	92½	92	92½
44 Penn P&L 4½s '81	98½	97¾	98½
11 Penn R R 6½s'36	110¾	109¾	110¾
3 do 5s '64	104¾	104¾	104¾
10 do 4½s '63	101¾	101½	101½
4 do gen 4½s '65	102¾	102	102¾
17 do deb 4½s '70	96	95½	96
65 do gen 4½s D '81	96¾	96¾	96¾
10 Pere Marq ref 5s'56	96¼	96	96
2 do 1st 4½s C '80	89¾	89¾	89¾
9 Phila Co 5s '67	102¾	102½	102½
7 PhEl 1st&r 4½s'67	105¾	104¾	105¾
24 do 4s '71	98	97¾	98
3 PhR&C&I 5s '73	78½	78½	78½
7 do cv 6s '49	67	66¾	67
17 Phillips Pet 5½s '39	63	62	62
1 Pillsbury Fl 6s '43	105	105	105
3 PCC&StL 4½s A '40	108¾	108¾	108¾
31 do 4½s C '77	100¾	100¾	100¾
1 Pitts&WVa1st4½sC'60	88	88	88
17 PortlandGE 4½s '60	88¾	87¾	88¾
14 Postal Tel 5s '53	66	65¾	66
36 PubSerE&G 4½s '67	104¾	104¼	104¾
5 do 4½s '70	104¾	104¾	104¾
46 do 4s '71	98½	98½	98½
1 Pure Oil 5½s '37	87½	87½	87½
3 do 5½s '40	84¾	84¾	84¾
2 Purity Baker 5s '48	94½	94	94
10 ReadCRR NJ c4s'51	96¾	96¾	96½
2 ReadingCo4½sA '97	101¾	101½	101½
8 RemingtonArms6s '37	86	85	86
5 RemRand5½s'47 w w	84½	84½	84½
5 RepI&St rfg 5½s '53	78	78	78
1 RichfieldOil 6s '44	31	31	31
2 RIArk & L 4½s '34	92½	92½	92½
3 RochesterG 5½s '48	106¾	106¾	106¾
21 StJoeLead 5½s '41	99½	99	99
1 StLIM&S4sR&G di'33	97	97	97
16 StL&SF pr 4s A '50	70	69¾	69¾
24 do 4½s '78	60	59½	59½
16 StL&WTer1st 4s '39	75	74¾	74¾
12 SanA&AP 1st 4s '43	94¾	94¾	94¾
2 SeaboardAL cons6s'45	15	15	15
1 do adj 5s '49	5	5	5
5 SeabrdAllFla6sA '35	8¾	8¾	8¾
3 SeaboardRoe 5s '31	92½	92½	92½
2 SharonStHp 5½s '48	77	77	77
25 ShellUnOil 5s '47	77¾	77	77¾
6 do deb 5s'49 ww	79¾	79	79¾
1 Silesian Am 7s '41	62	62	62
11 Sinclair Oil 7s '37	97¾	97	97
18 do 6½s '38	94	94	94
6 do Crude 5½s '38	102¾	102½	102½
1 do Pipe Line 5s '42	101½	101½	101½
1 SmithAO 6½s '33	102	102	102
7 SolvAmInv 5s A '42	98	98	98
4 So Colo Pw 6s '47	103¾	103¾	103¾
6 SouBellT&T 5s '41	108¾	108¾	108¾
11 SouPac 4½s '68	95½	95½	95½
24 do 4½s '69 w w	96	95½	95½
37 do 4½s '81	92½	92½	92½
13 do rfg 4s '55	97¾	97	97¾
11 do Ore Lines4½s '77	100¾	100	100
1 doSan Fran Term 4s '50	95½	95½	95½
2 South Ry 6s '56	105	104¾	105
13 StanOil NJ 5s '46	104¾	104	104
15 StanO NY deb4½s'51	100	99¾	100
1 Stevens Hotel 6s '45	55	55	55
1 Syracuse Lt 5s '51	110¾	110¾	110¾
5 TennCI&RR gen5s'51	107	107	107
1 TennElPw 6s '47	107	107	107
8 TermRRAStL ref4s'53	95	95	95
124 Tex Corp 5s '44	96¾	95½	96¾
12 Third Ave rfg4s '60	57¾	57½	57½
125 do adj 5s '60	48½	47	47½
1 Trumbull St 5s '40	92	92	92
2 UlsterAD cons5s'28 stp	71	71	71
6 UnionOil Cal 6s '42	104	104	104
1 Uni Pac rfg 5s 2008	112¾	112¾	112¾
34 do 1st 4s '47	101¾	101½	101½
11 do rfg 4s 2008	97¾	97½	97½
2 do 4s '68	93¾	93¾	93¾
21 UnDrugDel 5s '53	101¾	101½	101½
13 USRubber 5s '47	69¾	69	69
5 Utah P & L 5s '44	104	104	104
4 UtilP&L 5½s '47	76	75½	75½
12 do deb 5s '59 w w	70	69	69½
3 VanadiumCp 5s '41	85½	84½	84½
4 VertientesSug 7s '42	36	35	35
3 Va Ry 5s '62	105¾	105¾	105¾
4 VaRy&Pw 5s '34	103¾	103½	103½
3 Wabash 1st 5s '39	102¾	102½	102½
30 do 5s D '80	65	65	65
10 do 5½s '75	75½	75	75
2 do 4½s C '78	65	65	65
5 Warner Co 6s '44 xw	87	86½	86½
14 WarnerBP cv 6s'39	141	140½	141
1 WestPennP 5s A '46	105½	105½	105½
1 do 5s G '56	105½	105½	105½
16 West Sh 4s 2361	92½	92	92½
2 WestMd 4s '52	80	79½	79½
4 do 5½s '77	89	89	89
1 WestNYAPa gen4s'43	97	97	97
1 West Pac 5s '46	80	80	80
1 West Un 6½s '36	108¾	108¾	108¾
2 do col 5s '38	105¾	105½	105½
6 do gold 5s '51	102¾	102½	102½
5 do gold 5s '60	102¾	102½	102½
3 Wheeling St 5½s '48	91½	91	91
1 do 1st ref 4½s '53	78½	78½	78½
3 WilksaB&B 1st 5s'43	46	46	46
8 WillysOverl 6½s '33	98	98	98
5 Wilson&Colst 6s '41	96¾	95	96¾
1 WisCentAaSAD & '36	59	59	59
18 YoungstS&T 5s '78	100¾	100	100¾
25 do 5s B '70	100¾	100	100

FOREIGN.

No. thous.—	High.	Low.	Close.
7 AbitibiP&P 5s '53	55	54½	54½
2 Akershus sf 5s '63	96¾	96	96¾
1 AlpineMontSt 7s '55	75	75	75
3 Antioquia7s A '45	60	60	60
2 do 7s B '45	60	60	60
1 do 7s C '45	60	60	60
7 Antwerp sf 5s '58	100¾	100	100
23 ArgentineGov6sA '57	85	83½	83½
3 do 6s B '58	85	84¾	84¾
10 do sf 6s '59 June	85½	84½	85½
5 do sf 6s '59 Oct	84	84	84
1 do sf 6s '60 May	85	85	85
4 do sf 6s '60 Oct	83¾	83¼	83¾
13 do sf 6s '61 Feb	84½	83¾	83¾
10 do sf 6s '61 May	85½	85¼	85½
15 Australia 5s '55	70	69¾	69¾
54 do 5s '57	70	69	69
37 Austrian Gov 7s '43	107	106	106¾
11 do sf 7s '57	86	84	84
115 Batavian Pet4½s '42	96¾	96	96¾
1 Bavarian 6½s '45	70½	70½	70½
20 Belgium 7s '55	114¾	114¼	114¾
9 do 7s '56	108¾	108¾	108¾
7 do 6½s '49	108¾	108¾	108¾
36 do 6s '55	103¾	103¾	103¾
8 BergenNorw 5s '49	99	99	99
3 do 5s '60	99¾	99¾	99¾
5 Berlin 6½s '50	70	68	68
10 do 6s '58	58	58	58
18 Berlin El 6½s '51	71½	67	67
4 do 6½s '59	61	59¾	60
12 do 6s '55	62½	50	50
20 BerlinElevR 6½s '56	69	58	58
1 Bogota 8s '45	75½	75½	75½
1 BoliviaRep 7s '58	23½	23½	23½
15 do 7s '69	22½	20	20
2 Bordeaux City 6s '34	105¾	105¾	105¾
8 Brazil 8s '41	75½	75¼	75½
54 do 6½s 1926-'57	56½	53½	53½
20 do 6½s 1927-'57	57	53½	53½
2 do Cent Ry 7s '52	54¾	54¾	54¾
12 Bremen 7s '35	87	85	85
2 Brisbane 5s '58	55	55	55
221 Budapest 6s '62	68	64¼	64¼
7 BueAirProv 6s '61	60½	58	58
2 do 6½s '61	62½	62¾	62¾
13 Caldas 7½s '46	69	65	65
2 Canada 5s '52	106¾	106¾	106¾
12 do 4½s '36	103¾	103	103¾
37 do 4s '60	95¾	95¼	95¾
2 CanSSLtdde A '41	50½	50½	50½
3 Chile 7s '42	71	70	70
28 do sf 6s '60	51½	49	49
15 do sf 6s Jan '61	50	50	50
20 do sf 6s Feb '61	50	48	48
9 do sf 6s Mar '62	49	49	49
10 do sf 6s May '63	50¾	50	50½
15 ChileMtgBk 6½s '61	60	57½	57½
21 do 6½s '57	55	54	55
6 do 6s '61	50¾	48	48
1 do 6s '62	49	49	49
1 ChilConsM7s A '60	55½	55½	55½
17 ColumRep 6sJan '61	65	63	63
61 do 6s Oct 1928-'61	63½	62¾	63
5 ColumAgMB sf 6s'48	60	60	60
2 Copenhagen 5s '52	100	100	100
21 do 4½s '53	97	96¾	96¾
2 CopenhagenT 5s '54	102	102	102
2 Cordoba Prov 7s '42	75	75	75
14 Czechoslo Rep 8s '51	108	107½	108
19 Cuba 5½s 1953	94¼	93¾	93¾
12 do Pub Wk 5½s '45	67¾	66¾	67
3 Cundin s f 6½s '59	59¾	57½	57½
10 Denmark 6s '42	106	106	106
12 do 5½s 1955	101¾	101	101
49 do 4½s 1962	99	98	98
47 Deuts Bk 6s '32 ct	95	90	90
1 Dresden 7s '45	82	82	82
3 Duke Pr Pw 6s '66	105	105	105
1 Dutch E Ind 6s '47	101¾	101¾	101¾
6 do 6s 1962	101¾	101¾	101¾
1 El Pw Ger 6½s '50	76	76	76
4 El Salvad 8s '48	101¾	101¾	101¾
5 Estonia 7s 1967	61	61	61
19 Fiat s f deb 7s '46 ww	88	87¾	87¾
3 Finld ext 6½s '56	87	83	83
9 do 7s 1950	92½	92½	92½
8 Fram I D 7½s '42	105	102¾	102¾
5 Frankfort 6½s '53	63½	63½	63½
22 French R 7½s '41	125	125	125
26 do 7s 1949	118	118	118
7 Galsenk Min 6s '34	82	81	81
14 Ger C Ag Bk 7s '50	74	70	74
27 do 6s 1960 July	62½	55¾	60
25 do 6s 1960 Oct	64	58	60
11 do 6s 1938	70	70	70
11 GermCAg La6½s '58	63½	60¼	61
530 Germ Ext Ln 7s '49	94	89¼	90
634 do Internat 5½s '65	65½	62¾	63¼
8 Ger Gen El 7s '45	90	88	88
2 do 6s 1948	80	79¾	79¾
4 GdHopeirASt 7s '45	80	76¾	76¾
3 Graz 8s 1954	97	94	94
13 GtCPIPw Jap 7s '44	100¼	99¾	99¾
50 do 6½s 1950	94¾	94	94¾
4 Greek Govt 7s '64	99½	99¼	99½
7 do 6s 1968	84½	84	84
1 HansStmsh 6s '39ww	60	60	60
1 HarpenM 6s '49 ww	70	70	70
4 Helsingfors 6½s '60	87	87	87
2 HungLMins7½sA '61	79	79	79
3 do 7½s B 1961	78	78	78
5 Ilseder Stl 6s '48	62½	62½	62½
5 Irish F St 5s '60	104	104	104
25 ItalCr con7s A '37	99	98¾	98¾
1 do 7s B 1947	95½	95½	95½
3 Ital P Util 7s '52	93½	93½	93½
21 Italy 7s 1951	100¾	100¾	100¾
13 Jap Govt 6½s '54	107	107	107
19 do 5½s 1965	98¾	98	98¾
6 Jugo-SlMtgBk 7s '57	79	75½	79
11 Karstedt R 6s '43	45	43¾	43¾
29 Krieger & T 5s '59	92½	92	92½
5 Leipzig 7s 1947	83¾	83¾	83¾
2 L Aust Pr 7½s '50	90	90	90
6 LAust HE 6½s '44	72	72	72
1 Lyons City 6s '34	105¾	105¾	105¾
1 Mex 4s '04-'54 asst	6	6	6
4 Milan 6½s '52	88	88	88
11 Minas G s f 6½s '58	42	42	42
1 do 6½s A 1959	41	41	41
3 MontecM 7s '37 ex w	95½	95½	95½
12 Nord Ry 6½s '50	107¾	107¾	107¾
2 NorwHyEl 5½s '57	99¾	99¾	99¾
5 Nuremberg 6s '52	62	62	62
4 Norwy Kingd 6s '43	106¾	106	106
3 do 6s 1944	106	105¾	105¾
3 do 6s 1952	102¾	102½	102½
3 do 5½s 1965	103¾	103¾	103¾
8 do 5½s 1963	101¾	101¾	101¾
29 do 5s 1963	101½	101	101
1 Norwy M Bk 5s '70	102¾	102¾	102¾
12 Orien Dev Lt 6s '53	100¾	100¾	100¾
3 do deb 5½s '58	95½	95	95½
12 Oslo 6s 1955	102¾	102	102
1 Oslo G & El 5s '63	99¾	99¾	99¾
3 Panama Rep 5s '53	90	89½	90
1 Paris L & M 7s '58	106¾	106¾	106¾
1 Paris O Ry 5½s '68	103	103	103
1 Paulista Ry 7s '42	77	77	77
2 Pernambuco 7s '47	38	38	38
10 Peru 6s 1960	22	21	21
8 do s f 6s 2d ser '61	22	21¼	21½
21 Poland 8s 1950	81½	80	80
23 do 7s 1947	75	74	75
2 do 6s 1940	70	70	70
3 Por Al City 7½s '66	49	49	49
1 Prague Gtr 7½s '52	103	103	103
17 Pruss F St 6½s '51	74½	69	69
42 do 6s 1952	70	66	66
4 Queensl St 7s '41	91	90	91
2 do 6s 1947	73½	72	72
8 Rhineelbe Un 7s '46	77	73	73
6 RhWespElPw 6s '52	72	71	71
11 do 6s '53 w war	70	66	66
1 do 6s 1955	70	70	70
9 Rima Steel 7s '55	75½	74½	74½
2 Rio Gr Do S 8s '46	73	73	73
6 do s f 6s 1968	34	33	33¾
4 R de Janeiro 8s '46	66½	66	66½
10 do 6½s 1953	43	42	42
17 Rome 6½s 1952	89¾	89	89¾
5 Rumania 7s 1950	75½	75¼	75½
29 R Dutch 4s '45 w w	92½	92½	92½
1 Saarbrucken 6s '53	69	69	69
5 Sao P City 6½s '57	45	42½	42½
1 Sao Pau St 8s '36	71	71	71
3 do 8s 1950	62	62	62
14 do 7s 1940	80	77¾	80
2 do 7s 1956	59	59	59
4 do 6s 1968	41	39	41
14 Sax Pb Wks 7s '45	75	67½	67½
4 do gen s r 6½s '51	69½	65	69½
6 SaxStMins s f 7s '45	79	78½	78½
3 Seine (Fr) 7s '42	106¾	106¾	106¾
20 SerbsCr&Sl 7s B '62	78	77	77
1 Siem & Hal 7s '35	93	93	93
18 do 6½s 1951	90	89½	89½
34 Silesia Pr 7s '58	57	52	52
1 SilLdwnsBk 1st 6s'47	54	54	54
1 Soissons City 6s '36	107½	106¾	106¾
4 SwedKingd 5½s '54	104¾	104½	104½
3 Sydney 5½s '55	56½	55	55
7 Swiss Gov 5½s '46	105¾	105½	105½
149 Taiw E P 5½s '71	94½	94½	94½
4 TohoElPw 6s '32	99¾	99½	99¾
8 Tokio City 5½s '61	97	96½	96½
1 Tokio El Lt 6s '53	87½	87½	87½
1 Tolima 7s '47	59¾	59¾	59¾
3 Trondhiem 5½s '57	99	99	99
1 Tyrol Hy E 7½s '55	92	92	92
14 do 7s 1952	90	88¾	88¾
66 Uitr El Pw 7s '45	102	101½	101½
32 UnKGB & I 5½s '37	108¾	108¾	108¾
9 UnStlWks 6½sA '51	63	57	57½
2 do 6½s A 1947	65	57	57
2 UnterPw&Pa 6s '53	68	65	65
16 UpAusProv 7s '45	100	99¾	99¾
5 Uruguay 8s '46	90½	90	90¼
10 do 6s 1960	65¾	63½	63½
3 do Pub Wks 6s '64	63	63	63
1 VenetMtr Bk 7s '52	99	99	99
4 Vienna s f 6s '52	87	84¾	84¾
2 Warsaw 7s 1958	57	57	57
30 WestphUEP 6s '53	58	55	56½
5 WuertHEPw 6½s '50	83¼	83¼	83¼
11 Yokohama 6s '61	101	101	101

INVESTMENT TRUSTS

Quoted by Smith, Burris & Co.

	Bid.	Ask.		Bid.	Ask.
All America	7⅛	7⅝	N Am Tr	4¾	5¼
Am In Tr	4½	4⅝	Representa	.13¼	14
Basic Ind	4½	5⅛	Sel Amer	4¼	4⅝
Collateral Tr	6⅜	7⅜	Sel Income	5⅝	6⅜
Commonwl	6⅛	6⅝	Spencer Tr	21¼	22¼
Corporate T	4⅝	5¼	Std A Tr	5⅝	6⅝
Cumulat Tr	6⅜	6¾	Super Crp A	5⅝	6⅛
Div Tr A	14¼	....	Do B	5⅝	6
Do B	12¼	....	Do C	9⅜	9¾
Do C	4½	5⅛	Do D	8⅝	9⅝
Do D	7⅛	8⅛	Tr of Amer	5⅛	5⅝
Five Year	6⅝	7⅝	Tr S O A	....	....
Fixed Tr A	12⅛	....	Do B	5⅝	5⅝
Do D	10⅛	....	Tr S In C	3⅝	3⅝
Fix Tr Oil	3⅝	....	Do D	3½	3⅝
Funda Tr A	6⅛	6⅝	Trust A Bk	6⅛	7
Do B	5	6⅛	Unif S Tr A	4⅛	5
Incorp I T	30⅛	33¼	Do B	4¼	4⅝
Leaders A	6⅝	....	Do C	5¼	5⅝
Do B	5	5¼	US E L PA	28⅛	30¼
Do C	4½	5	Do B	6⅝	7⅝
Low Priced	6⅛	6⅝	Universal	4⅝	5⅛
Major Corp	4⅝	5⅛	Util Pub	8.12⅜	13½
Nat Trust	9⅜	10⅛	Wall St	6¼	6
Nat W B	5⅛	6⅛			

BOSTON STOCK MARKET

[Quoted by Paine, Webber & Co.]

	Sales.	High.	Low.	Last.
Amer Pneu	100	2	2	2
Amoskeag	180	8½	8	8
Andes Pete	1,000	17	17	17
Ariz Coml	100	90	90	90
Bost Elevated	125	92¾	81½	92¼
Cop Rge	90	6	5¼	5¼
Crown Cork Int	100	4	4	4
Edison Elec	50	246	244½	245
La Salle	150	65	65	65
Mass Util	515	4	4	4
Mohawk Mng	125	15¼	15¼	15¼
New Eng Tel	244	134	133	133
No Butte	1,450	1¼	1¼	1⅝
Pond Creek	55	11	10¾	11
Shawmut Assn	260	14	14	14
Quincy	415	5	4½	4½
Swift	75	26½	26	26
Unit Founders	205	5⅛	5¼	5¼
Union Shoe	159	55	54	55
Utah Apex	100	1	1	1

NEW YORK BANK STOCKS

	Bid.	Ask.		Bid.	Ask.
Bk of Am	42¾	43¾	Fifth Av	1,900	2050
Bankers T	92	93	First N	3500	3550
Bk NY&T	500	520	Guar Tr	432	435
Bklyn Tr	390	405	Irving Tr	31½	32
Cent Han	216	220	Manhat C	70	71
Chase Natl	70⅝	71	Mfrs Tr	42¾	43¾
Chat-Phen	63	64¾	Natl City	79¾	80
Chem Natl	44¾	45¾	NY Trust	143	146
Contl Bk	20	20¾	Public N	47	49
Corn Exch	94	96	Title Guar	128	131
County Tr	34	36	U S Tr	2800	2850
Empire Tr	46	47½			

CHICAGO BANK STOCKS

	Bid.	Ask.		Bid.	Ask.
Central	153	163	Northern	460	465
Chgo Com			Peoples	285	300
$50 par	38¼	40¼	Personal	175	180
Cont'l	310	313	Repub $20 p	24	25
First	442	445	Straus	150	160
Harris	430	435	Termin $20 p	23	24
Natl Bldrs	155	160	Union	115	120

TAKE NO ACTION.

Directors of United Porto Rican Sugar company took no action on the preferred dividend. The last quarterly payment of 87½ cents was distributed on Jan. 1, 1931.

CHICAGO STOCK TRANSACTIONS

Monday, July 13, 1931. Shares sold today .... 32,000. Year ago .... 171,000.

Monday, July 13, 1931. Total sales 1931 to date ... Total sales 1930 to date ...

Prev. 1931 High.	Low.	Div. yld pct.	Bid.	Asked.	Description, div. rate, $—	Sales.	High.	Low.	Close.	Net chge.
25¾	18	6.6	....	20	Adams Mfg Co [1.20]	90	18¼	18	18	–2
31	12¼	...	12	13	Allied Products Co	100	12	12	12	–2¼
94	88	7.8	89	92½	Am Pub Serv pfd [7]	20	90	89	90	+1
8¼	4	...	4¾	4¾	Appal Gas	200	4¾	4½	4¾	....
88¾	84½	7.0	86¾	87	†AssoTTelCo 6% pfd [7]	10	86¾	86¾	86¾	–1
26½	20¾	...	24¾	24½	¶Asso Tel Util [8% stk]	450	24¼	24	24	–¾
25¼	14¾	5.0	19¾	20	Bendix Aviation [1]	5,400	20½	19	19	–¾
30¼	14¾	5.2	18¾	19	Borg Warner [1]	1,500	19	18½	19	–¾
98¾	88	7.1	97½	100	Do pfd [7]	50	98¼	98¼	98¼	+¾
20	13¾	16.8	13	14	BrownFen&W Co [2.40]	100	13¾	13¾	13¾	–¾
26¾	4	...	22¼	22¾	Bruce E L Co	650	24	22½	22¾	–1¼
7¾	4	...	4¾	5	Butler Bros	50	5	5	5	....
96	91	6.5	91½	93	Cent Ill Pub Ser pfd [6]	170	92	91	92	....
25¾	20	7.4	20	20¼	Cent Ill Sec Inc [1.50]	200	20	20	20	....
85	70¼	9.5	70	77	Cent Ind Pow pfd [7]	20	74	74	74	....
19¾	11¼	5.1	11¼	11¼	Cent Pub Ser A [1.75]	1,600	12	11¼	11¼	–¾
24¾	13¾	...	15¾	16	¶Cent S W [7% stk]	850	16¼	15¾	16	–¾
17¾	17	...	17	17¼	¶CentW PS A [10% stk]	50	17¾	17¾	17¾	+¾
13	9	12.0	10	12	Chi Fix Shft Co [1.20]	10	10	10	10	+1
11¼	2¾	...	2¾	3¼	Chi Investors Corp	350	3¼	3	3¼	+¼
60	50	13.0	54	55	C N S & M R R pfd	10	54	54	54	–1
20¾	9¾	...	10¾	10¾	¶Cit Serv Co [6% stk]	5,400	10¾	10¼	10¼	–¼
3¼	1¼	...	1¾	2	Club Aluminum	100	1¼	1¼	1¼	....
255¾	190¼	3.9	202¾	203	Commonwlth Edi [8]	425	204	201¾	203	–1¼
13	9	4.9	....	11	Com Wat Serv [0.50]	100	10¾	10¾	10¾	–¼
10½	4¾	...	5¾	5¼	Cont Chi Corp	1,650	5¼	5¼	5¼	–¼
15	6	...	8¾	8¼	Cord Corp	3,650	8¾	8½	8¾	–¼
21¾	13¾	...	14¾	15	¶Cor Sec Co [6% stk]	2,200	15¼	14¾	15	–¼
119	103¼	6.8	103¼	108	Crane Co pfd [7]	30	103¼	103¼	103¼	–¼
14	8¼	24.4	8	13¼	De Mets Inc [2.20]	100	8¾	8½	8¾	–1¼
10½	8	...	10	13¼	Eddy Paper	550	10	10	10	....
65	48	10.5	56¼	....	Em G & F 6% pfd [6]	50	57	57	57	–¼
4½	1	...	1	1¼	Foote Bros	300	1	1	1	....
6¾	¾	...	¾	1	Glea Comb Harv Corp	1,250	1	1	1	....
20	13¼	10.0	14	15	Goldblatt Bros [1.50]	50	14¾	14¼	14½	+½
5¾	1¼	...	3¼	3¾	Gt Lakes Aircft Co	600	3¾	3¼	3¾	–¼
6¾	2¾	...	3¼	3½	Grigsby Grunow Co	1,450	3¾	3¼	3¼	–¾
19¾	12½	8.5	13¾	14½	Hall Print Co [1.20]	50	14	14	14	–¾
13½	½	12.5	7	9	Hart Carter pfd [1]	50	8	8	8	....
18¾	11½	16.6	15¼	15¾	Houd H Corp A [2.50]	100	15¾	15¼	15¾	–¾
49¾	21	...	28¾	29	¶Insull U In I [6% pfd]	9,200	29¾	28¼	29	–¾
90	70	8.3	72	72½	Do 2d pfd [6]	100	72¾	71¾	72½	+¾
100	92	6.5	....	100	Interst Pw 6% pfd	20	92	92	92	....
22¾	10¾	12.5	12¼	13¼	Iron Fire Vt Ct [1.60]	50	12¾	12¾	12¾	–¾
24	14	14.7	16¾	20	Kalamazoo Stove [2.50]	100	17¼	17	17	–1¼
5¼	2½	...	2½	3	Ken Rad Tube Co	100	2¾	2¾	2¾	–¾
16	5	...	5¾	8¼	Leath & Co pfd	80	5	5	5	....
14¾	9¾	...	10	10½	Libby McNeill	250	10	10	10	....
6¾	2¾	...	3½	4¾	Lion Oil Ref	20	4	4	4	....
32¼	23¾	9.6	25½	26¼	Marshall F & Co [2.50]	250	26	25¼	26	....
23¾	16	9.4	16	16¾	Merch & Mfg A [1.50]	200	16¼	16	16¼	+¾
26¼	14¼	...	17¾	17¾	¶Mid West U [8% stk]	10,550	17¾	17¼	17¾	–¾
100¾	94	6.4	94	94¾	Do 6% pfd [6]	150	94¾	93¾	94¾	–¾
23	15¾	...	18¼	19	¶Mid United [6% stk]	1,350	19	18¾	[illegible]	[illegible]
10¾	3¾	...	4¾	5¼	Mo Kans Pipe Line	400	5¼	4¾	[illegible]	[illegible]
8	3¼	...	2¼	3¼	Mohawk Rubber	50	3¼	3¼	[illegible]	[illegible]
101½	94	7.5	93	97	Monty Ward A [7]	40	94	93	[illegible]	[illegible]
8	2¼	...	2	2¼	Morgan Litho	250	2¼	2	[illegible]	[illegible]
6¾	1¾	...	2	3	Muncie Gear A	50	2¼	2¼	[illegible]	[illegible]
29	20	7.5	29¼	30	Nat Bat Co [2.20]	60	29¼	29¼	[illegible]	[illegible]
28	21¼	8.1	22	22¾	Nat El Pow A [1.80]	50	21¾	21¾	[illegible]	[illegible]
47	38¼	9.1	38¾	42	Nat Pub Serv [3.50]	560	39	38¾	[illegible]	[illegible]
31	16½	11.6	17	17½	Nat Repub Inv [2]	50	17	17	[illegible]	[illegible]
7¼	3¾	...	4½	4¾	Nat Sec Inv Co	100	4½	4½	[illegible]	[illegible]
34¾	25¾	10.4	28	28¾	Nat Standard [3]	100	28¾	28¾	[illegible]	[illegible]
47¾	28	7.5	40¼	41	¶Noblitt Sparks [3]	150	40¼	40¼	[illegible]	[illegible]
13½	10	13.1	12	12¼	No Am Gas [1.50]	50	12¼	12¼	[illegible]	[illegible]
70½	61¼	...	65	65½	¶No Am L&P [6% stk]	10	65¼	65	[illegible]	[illegible]
24¼	11¼	13.6	10	12	Parker Pen Co [1.50]	30	11	11	[illegible]	[illegible]
36	24¾	5.9	33¼	34	Perfect Circle [2]	300	34¾	33¾	[illegible]	[illegible]
6¼	2	...	2¾	3¼	Polymet Mfg Co	50	3	3	[illegible]	[illegible]
5¾	¾	...	1¼	1¼	Q R S DeVry	500	1¼	1	[illegible]	[illegible]
170	118¼	2.9	137½	139	¶Quaker Oats [4]	10	139½	139½	[illegible]	[illegible]
120¼	113	5.0	118	....	Do pfd [6]	10	120	120	[illegible]	[illegible]
5	2¾	13.3	3	3¼	Railroad Shares [.40]	50	3	3	[illegible]	[illegible]
20¾	14¾	...	16¼	17¼	Rath Packing Co	100	16¾	16¾	[illegible]	[illegible]
15½	3¾	...	5¼	6	Raytheon Mfg	100	5¾	5¾	[illegible]	[illegible]
26¾	17¾	10.3	19¾	20	Sangamo Elec [1]	150	20	19¾	[illegible]	[illegible]
5¾	3¾	12.9	3¾	3¾	*Seaboard Utilities [.50]	350	3¾	3¾	[illegible]	[illegible]
10	4¾	...	7¾	7¾	¶South Un G [6% stk]	150	7¾	7¾	[illegible]	[illegible]
16	4¾	...	6¾	6¾	Stand Dredge cv pfd	100	6¾	6¾	[illegible]	[illegible]
7	2¼	...	2	2¾	Super Maid Corp	400	3	2¾	[illegible]	[illegible]
40¼	29¾	8.7	35	35¼	¶Swift Intl [3]	50	34¾	34¾	[illegible]	[illegible]
30¼	24¾	7.6	26	26¼	Swift & Co [2]	850	26¾	26	[illegible]	[illegible]
12¾	2	...	1½	2	Unit Corp pfd	250	2	2	[illegible]	[illegible]
10¾	2¼	...	4	5	Unit Print Pub	50	4	4	[illegible]	[illegible]
50	33	4.3	37	38¾	¶U S Gypsum [1.60]	350	38	37	[illegible]	[illegible]
34¼	12¼	...	22¼	22¾	U S Radio & Televis	5,100	22¾	20¾	[illegible]	[illegible]
5¾	2	...	2¾	3	Utah Radio Prod	300	3	3	[illegible]	[illegible]
8¾	4¾	...	5¾	6	Util Ind Corp	300	6	5¾	[illegible]	[illegible]
19¼	15	8.8	16¾	17	Do pfd [1.50]	150	16¾	16¾	[illegible]	[illegible]
14¼	7	12.5	8	8¾	Util Pw & Lt [1]	50	8	8	[illegible]	[illegible]
29¼	16	...	17¼	17¾	Walgreen	3,700	17¾	17	[illegible]	[illegible]
23¾	20	8.7	22¼	22¾	West Pw Lt & Tel [2]	150	22¾	22¾	[illegible]	[illegible]
2¾	2	...	1¾	2¼	Wolv Cement	50	1¾	1¾	[illegible]	[illegible]
5¾	2¾	...	2½	2¾	Zenith Radio	650	2¾	2½	[illegible]	[illegible]

*Ex div. †Pays extra div. ‡Ex rts. ¶Pays stock div. also. ¶Pays div. in stock. xDiv. not yet announced. **Pays stock and cash.

BONDS.

Prev. 1931 High.	Low.	Sales.	Issue—	High.	Low.	Close.
74¾	61	$2,000	Chi Ry 5s '27	61	61	[illegible]
73¼	57	2,000	Do ctfs	61¼	61¼	[illegible]
67¾	67½	5,000	Federated Pub Ser 6s '47	67½	67½	[illegible]
94	75	8,000	Insull Util 6s '40	84	83¾	[illegible]

Chicago Curb Exchange Stocks

Activity in Corporate Trust Shares featured an otherwise dull Chicago curb session yesterday, over 3,000 shares changing hands at and slightly under the previous final value. Prices tended lower throughout the list although all net declines were limited to fractions.

	Sales.	High.	Low.	Close.	Prev. Close.
Allegheny Gas	200	1⅝	1⅝	1⅝	1⅝
A B & C Corp	100	1⅝	1⅝	1⅝	1⅝
American Corp	100	3⅝	3⅝	3⅝	4
Amer S P Del	400	11	10¾	11	11¼
Ark Gas A	100	3⅝	3⅝	3⅝	3⅝
Assoc Gas A	300	12¾	12½	12½	13¼
Can Marconi	400	2¾	2½	2½	2¾
Chain Strs Dev	250	1⅝	1⅝	1⅝	1⅝
Cities Serv pfd	100	66	66	66	66
Corp Tr Shrs	3,405	4¾	4⅝	4⅝	4¾
Curtiss Airpts	200	1½	1⅜	1½	1½
De For Radio	300	3½	3½	3½	3½
Detroit Aircft	350	1½	1⅜	1½	1½
Div T S ser C	800	4⅝	4⅝	4⅝	4⅝
Dubilier Cond	150	3¼	3⅛	3¼	3⅛
Ford Mot Ltd	400	12	11½	11½	12⅛
Fox Theats A	300	2⅜	2⅜	2⅜	2⅜
Int Ratios Ir	100	⅛	⅛	⅛	1/16
Keystne Consol	252	1⅛	1⅛	1⅛	1⅛
Keystne Cop M	250	1⅝	1⅝	1⅝	1⅝
Leaders B	100	5½	5½	5½	5⅝
Leonard Oil	500	⅝	⅝	⅝	⅝
M W F P Cor	200	10	9¾	10	9¾
Nehi	100	8¾	8¾	8¾	8¾
Niag Hud Pw	650	11	10¾	11	11¼
Pand Oil Cor	400	⅛	⅛	⅛	⅛
Reli Inter B	50	⅛	⅛	⅛	⅛
Rel Mgmt	200	4¼	4	4¼	4¼
Roosevelt Field	300	1⅛	1⅛	1⅛	1⅛
Sel Inc Shrs	150	6⅝	6⅝	6⅝	6⅝
Std Oil Ind	275	36⅝	36¼	36⅝	36⅝
Std Oil Ky	300	18¾	18½	18¾	18¾
Stein & Co	50	16½	16½	16½	16½
Trustee Sys Dis	141	45½	44¾	45½	45½
Un Gas Corp w	150	2½	2½	2½	2½
Univ Trust Shr	50	5½	5½	5¼	5¼

Total sales, 12,000 shares.

ANOTHER REDUCTION.

New York Air Brake has made another reduction in the quarterly dividend, authorizing a payment of 25 cents, payable Aug. 1 to holders of record July 7. Three months ago the rate was cut to 40 cents, from 60 cents.

INSURANCE STOCKS

By H. W. Cornelius & Co.

	Bid.	Ask.		Bid.	Ask.
Aetna Fire	42	44	Harmon F	[illegible]	[illegible]
Aetna Life	43	45	Hartford F	[illegible]	[illegible]
Amer All	44	46	Home Ins	[illegible]	[illegible]
Am Ins N.J.	15	17	Mo State L	[illegible]	[illegible]
Am Surety	50	53	Natl Cas	[illegible]	[illegible]
Balt Amer	10	11½	Natl Fire	[illegible]	[illegible]
Boston Ins	475	500	Natl Lib	[illegible]	[illegible]
Contl Assur	61	66	N Bruns F	[illegible]	[illegible]
Contl Cas	26	28	N River F	[illegible]	[illegible]
Firem Ins	23	25	Pac Nat F	[illegible]	[illegible]
Franklin F	22	24	Phoenix Ins	[illegible]	[illegible]
Glens Falls	42	45	Pro Wash	[illegible]	[illegible]
Glo & Rut	530	500	Sprgf F&M	[illegible]	[illegible]
Gt Am Ins	24	26	St P F&M	[illegible]	[illegible]
Halifax Fire	16	18	Sun L A	[illegible]	[illegible]
Hanover F	29	31	Travelers	[illegible]	[illegible]

THE STORY OF

OUR TWO MILLION DOLLAR SPECIAL RESERVE

Our Special Reserve Fund of $2,000,000 has been voluntarily set up as a protection for the beneficiaries in trusts under wills as well as living trusts.

Before the beneficiaries can lose anything on interest bearing investments purchased by us we must lose two million dollars.

This fund was established in 1925

While some losses have occurred in the investment of trust funds, these have been borne by us out of other reserves.

The original $2,000,000 remains intact.

A practical solution of the ever-present question:

"Will my income continue?"

"Will my principal be kept unimpaired?"

CHICAGO TITLE & TRUST COMPANY

69 WEST WASHINGTON STREET

RESOURCES OVER $40,000,000
NO DEMAND LIABILITIES
NO TRADING IN SECURITIES
$2,000,000 SPECIAL RESERVE FUND

Send for a copy of "Declaration of Trust".

NEGOTIATE NEW 99 YEAR LEASE AT WELLS-ADAMS

New Corporation Lessee of Property.

BY AL CHASE.

Sellers of bonds on the Adams-Wells building, at the northeast corner of Wells and Adams, who recently formed the Adams-Wells Building corporation, yesterday leased the property from Joseph B. Moos for thirty-one years from July 1, 1931. This was accomplished through the cancellation of a former ninety-nine year lease. A defaulted bond issue, underwritten by De Wolfe & Co., had been made on the leasehold estate and building.

E. W. Carroll, president of the Adams-Wells Building corporation, is a Bay City, Mich., banker. S. M. Sisler, secretary of the same corporation, is also from the Michigan city. The bondholders have taken stock in the new corporation. Mr. Moos and some of the bondholders who advanced money to pay back taxes, took prior preferred stock.

Sterling Morton of the Morton Salt company; Otto Sovereign, president of the Aladdin company, builders, of Bay City, Mich.; W. J. Knight, Monroe, Wis., banker, and Otto Buerki of Bay City, Wis., are members of the bondholders' protective committee.

Balance Rental for 10 Years.

In the reorganization plan Mr. Moos raised the rental for the first ten years in the new lease. The annual rental in this new lease is $16,000 for two years, $18,000 for the third year, $20,000 for the next, then $22,000 for the fifth, $24,000 for the sixth, $28,000 for the seventh, $28,000 for the eighth, and $30,000 annually for the balance of the term. The term rental is $2,981,-000. The average annual rental is $20,130. The leasing value established is $952,680, or $15,000 a front foot and $37 per square foot.

The lease agrees within twenty-two years to remove the present eight story structure, which is 40x90, and erect a building to cost not less than $200,000, and to be at least ten stories high. Sanders, Childs, Bobb & Westcott were attorneys for the bondholders and Sonnenschein, Berkson, Lautmas, Levinson & Morse for Mr. Moos.

La Salle-Wacker Lease.

Fort Garages, Inc., organized to operate a coast to coast chain of garages, has leased space on the twenty-fourth floor of La Salle-Wacker building at an undisclosed rental, for headquarters. Albert Hart, who originated the idea for the system bearing his name, is general manager. Harry B. Sayer is president, Kenneth Wilcox is the president, and Frank J. Czech, treasurer. The company will supply interchangeable service among the various garages of the system.

The federal government has renewed its lease on the Diversey postoffice station, at 2723 Lehman court, from John F. Vokoun, William H. Hess, and Alois J. Liepold for ten years from Aug. 1, 1931, at $4,000 rental annually.

FARMERS CO. TO BUY AND LEASE GRAIN ELEVATORS

Expansion of operations by the Farmers National Grain Cooperative association in the intermountain region and on the Pacific northwest coast is officially announced. Elevators are to be bought or leased, and where there are no storage facilities they are to be furnished to help the sales develop their business.

"Acquisition of elevator and warehouse properties in the intermountain territory, following the launching of a million dollar facilities program in the Pacific Northwest, puts the national grain cooperative in a strong position for the handling of the grain business in these two territories," said C. E. Huff, president of Farmers National Grain corporation. "The intermountain properties include 21 warehouses and elevators from the Colorado Milling and Elevator company, Denver, and 16 from the Globe Milling and Elevator company, Ogden, Utah.

Negotiations for the purchase of the Soo Line terminal elevator at Minneapolis have been practically completed, it was said. The house has a capacity of 2,300,000 bushels, is of modern construction and electrically equipped for fast operations, with sufficient ground for additional storage space should it be required later.

[Continued from page 27, column 8.]

MONEY AND EXCHANGE

Money rates are quoted by Chicago banks as follows: Customers' commercial loans, call loan rates; collateral loans, 4½@5 per cent; brokers' loans, 4 per cent; commercial paper, 3½@3¾ per cent; bankers' acceptances, ¾@1 per cent on thirty to ninety day maturities. Chicago bank clearings yesterday were $252,500,000, compared with $74,-000,000 a week ago and $329,800,000 a year ago.

NEW YORK MONEY MARKET.

NEW YORK, July 13.—(AP)—Call money, steady; 2½ per cent all day. Time loans, steady; 2 to 4 months, 1½@1¾; 5 to 6 months, 1¾@2 per cent. Prime commercial paper, 1½@2 per cent. Bankers' acceptances, 1½@2 per cent. Bankers' acceptances unchanged; 30 days, 1@1¼; 60 to 90 days, 1@1¼; 4 months, 1¼@1½; 5 to 6 months, 1½@1¾ per cent. Bar silver, 27¾d.

FOREIGN EXCHANGE.

Closing rates on foreign exchange in amounts of $25,000 and over between banks as quoted by the Continental Illinois Bank and Trust company, Chicago:

	July 13.	July 11.	Wk. ago.	Yr. ago.
Cables	4.85.27	4.86.71	4.86.50	4.86.50
Checks	4.85.55	4.86.50	4.86.47	4.86.12
Bankers'				
Cables	3.93¾	3.93¾	3.91⅜	3.93⅝
Checks	3.93¼	3.93⅛	3.91⅛	3.93⅝

The following quotations are per checks:

Italy	5.23¾	5.23¾	5.23¾	5.23⅛
Belgium	13.96¾	13.97¼	13.96	13.97¼
France	19.61¼	19.48	19.36	19.43¾
Holland	40.21	40.20	40.05¾	40.22
Germany	23.78	23.78¼	23.78	23.79⅛
Sweden	26.77	26.82¾	26.81¾	26.87
Norway	26.75	26.79	26.78¾	26.78
Spain	9.80	9.80	9.65	11.66
Switzerland	19.70	19.70	19.73¾	19.84¾
Austria	14.13	14.13	14.13	14.13
Poland	11.25	11.25	11.25	11.22
Greece	1.30	1.30	1.30	1.30¼
Jugoslavia	.61	.61	.61	.59¾
Finland	1.77¾	1.77¾	1.77¾	1.77¾
Czechoslovakia	2.97	2.97	2.97	2.98¼
Rumania	2.52¾	2.52¾	2.51¾	2.51¾
Canada	¾2.00	¾2.00	¾2.30	¼26
Argentina	....	30.99	32.18	36.25
Brazil	....	....	....	11.85
Hongkong	35.25	35.50	36.35	31.60
Shanghai	31.50	32.00	33.25	36.87
Japan	49.50	49.50	49.50	49.40
India	36.30	36.25	36.30	36.25
Mexico	12.20	12.20	12.20	12.10
Singapore	73	73	73	72
Philippines	50.15	50.15	50.15	50.25
Straits Settlements	.17.44	17.34	17.34	17.49

¾Per thousand discount. †Per thousand premium. All other quotations are values in foreign coin.

NEW·YORK·STOCK·TRANSACTIONS

Monday, July 13, 1931.
Shares sold today 1,300,000
Year ago 2,700,000

Monday, July 13, 1931.
Total sales 1931 to date.....[illegible]
Total sales 1930 to date.....[illegible]

(The figures in brackets after name of stock are the present dividend rate.)

A

1931 High.	1931 Low.	Div. rate.	pct.	Bid.	Asked.	Description.	Sales.	High.	Low.	Close.	Net chge.
14¼	3½	....	4½	4%	4¾	Abitibi P & P	200	4½	4%	4¾	— ⅛
106⅛	100	6.6	105¾	105¾	105¾	Ab & Str pfd [7]	10	105¾	105¾	105¾	+ 2¾
23⅛	21½	6.7	15	15¼	15¾	Adams Exp [1]	2,300	15	14⅝	15	— ⅜
22⅛	16	7.6	13	13⅛	13¼	Addressogr [1.40]	100	13¼	13¼	13¼	— ⅛
11⅜	4½	....	4¾	....	....	Adv Rumely	200	5	5	5	— ⅛
109⅞	70⅜	3.6	81	82¼	83	Air Reduction [2]	2,000	82½	80¾	81½	— 2¼
20¾	7	2.7	14¾	14¾	14¾	Alan Jansen [.40]	15,300	15¾	13⅝	14⅜	— ⅜
13⅜	4¾	....	7	7¼	7¾	Allegheny Corp	4,500	7¾	7	7	— ⅛
183⅝	102¾	8.1	119½	118	††Allied Chem [6]	5,800	119½	117	119	— ¾
43⅜	18⅝	8.1	24¾	24	Allis Chalmers [2]	600	24¾	24	24¾	....
23	15¾	11.4	15	15⅜	Amerada [2]	100	17½	17⅜	17⅜	— 1¼
62¾	34½	5.0	40	40¼	Am B Sugar [2]	100	40¾	40¾	40¾	— ⅝
32⅜	23¾	8.2	38¾	39¼	Am Br Shoe [2.40]	100	39	39	39	— 1
123⅜	93¾	5.5	106½	106½	†Am Can [4]	23,300	106¾	104⅝	106¼	....
38¼	14	5.5	18	18⅜	Am Car & Fdy [1]	100	18¾	18¾	18¾	— ⅜
89	58½	10.0	60	60	Do pfd [7]	20	60¾	60¼	60¼	— 2¾
43⅜	15	....	17	18	Am Chain	300	18	17⅝	18	....
45⅜	38¼	4.5	41	42¾	Am Chicle [3]	800	41¾	41	41	— ¾
25¼	16½	....	21	21¼	Am Europ Sec	500	22	21¼	21¾	....
81¼	31⅛	....	39	39¾	Am Fgn Pow	82,900	39⅝	38¾	39¼	— 1¾
80	76	9.6	80	80	Do 6% pfd [6]	100	79¾	78¾	79¾	— ¼
100	85¾	7.5	90	91¼	Do pfd [7]	300	91	89¾	90	— ¼
79¾	48⅛	13.0	51¾	54	Do 2nd pfd [7]	300	51	50¾	50	— 1
5	1¾	....	7	7¼	Am Hide & Lea	400	7¼	7¼	7¼	+ ¼
30	10½	....	20	20¾	Do pfd	400	20	20	20	— ½
64	45¾	7.1	28	28¾	Am Home P [4.20]	1,600	28¾	28	28	— ⅛
31⅝	18⅛	8.3	23	24	†Am Ice [3]	400	24	23¾	24	— ⅛
20	9¼	....	13¾	14¾	Am Int Corp	400	14	13⅞	14	— ⅛
1¼	⅝	....	⅝	¾	Am La France	200	¾	¾	¾	....
15	4¼	....	10	10	Do pfd	20	13	13	13	....
30⅝	13⅝	5.5	18	18¾	Am Lees [1]	400	18¾	18	18	— 1¼
45⅜	28	4.2	37	38	Am M & F [1.60]	500	37⅝	36	37⅜	....
7	2	....	3	3¼	Am Meh & Metals	100	3	3	3	— ⅛
39⅝	5	....	11¾	14	Am Nat G pfd	20	11¾	11¾	11¾	— ⅛
64⅞	30⅜	2.8	37	37½	††Am P & L [1]	500	36⅝	36⅜	36⅝	— ⅜
88	74	6.7	75	75	Do 5%pf8pd[5]	100	75¾	75¾	75¾	+ ¼
21¼	11¾	4.6	13⅜	13¼	Am R & S [1.60]	800	13⅛	13	13⅛	— ⅛
37⅜	15⅜	....	20¾	21	Am Rail Mills	1,500	21	20¾	21	— ⅛
61	46	10.9	46	46¾	Am Safety Raz [3]	800	47¼	46	46	— 3
29	22	17.9	27	28	Am Shipbldg [5]	20	29¼	28	28	....
55¼	24¾	2.3	32¼	32¾	Am Smelting [2]	2,700	32¾	32½	32½	— ⅛
138¼	117½	5.6	125	125	Do pfd [7]	150	126	126	126	— ¾
110	103¾	5.5	107	110¼	Am Snuff pfd [6]	10	110	110	110	+ 2¾
4¾	1¼	....	1¾	2	Am Solv & Chem	400	1¾	1¾	1¾	— ⅛
3¾	1⅛	6.1	1⅝	1¾	Am Steel Fdy [1]	200	1⅝	1⅝	1⅝	....
60	45	9.5	52½	53¾	Am Sugar [5]	100	52⅝	52⅝	52⅝	— ⅛
108¼	98	6.6	105½	107	Do pfd [7]	100	105¾	105¾	105¾	— 1¼
201⅜	156¼	5.1	176⅜	176⅝	Am T & T [9]	19,800	176⅝	174⅝	176⅝	— 1¼
128⅜	98¾	4.3	116	117¼	Am Tobacco [6]	800	118	116⅜	116½	— 2¼
135⅜	102¼	4.1	120	120¼	Do B [5]	6,000	121¼	119⅜	120¼	— 3
68⅜	40⅜	6.7	46	48	Am Wat W [3]	1,000	46	47	47¼	— ¼
79	38	7.1	43	43¾	Do cfts [3]	800	44	43¼	43¾	— ⅝
30¼	20¾	....	29¾	30	Am Woolen pfd	200	28¾	28¾	28¾	— ⅝
8⅜	3⅝	....	5	5¼	Am Zinc	200	5	5	5	— ⅛
40¾	26	....	38¼	40	Do pfd	600	39¾	39	39	— 1
43⅜	15⅜	6.0	25	25¼	Anaconda [1.50]	18,500	25¼	24¾	25	....
19⅜	9	....	10¾	14	Andes Cop	100	12	12	12	— ⅛
25	2¼	....	3	3¼	Armour & Co A	800	2¾	2	2	— ⅛
2¾	1	....	1¼	1¾	Do B	300	1¾	1¾	1¾	— ⅛
47	19½	....	14	14¾	Do pfd	100	15	14¾	14¾	— ⅛
3	2⅜	....	7⅜	8	Arnold Constable	200	7⅞	7⅞	7⅞	— ⅛
9⅜	5¾	....	3	3¾	Asso Apparel	700	3¾	3¾	3¾	— ⅛
29⅜	16½	12.0	14¼	19	Asso D Gds [2.80]	1,600	19¼	18⅝	18⅝	— 1¼
203⅜	122⅝	6.2	160	160	Atchison [10]	900	160	154¾	160	— 3
23⅜	11¼	6.7	14⅝	15	Atl Ref [3]	2,000	15	14¾	14¾	— ⅛
13¾	7	13.5	8	8¼	Atlas Stores [1]	100	8¼	8¼	8¼	....
295¾	101¾	2.4	171¾	172¾	††Auburn Auto [4]	5,600	172¾	166¼	171¾	— 3¼
3¾	1	....	1¾	1¾	Auto Sales	400	1¾	1¾	1¾	....
6¾	3	....	3¾	3¾	Aviation Corp	700	3¾	3¾	3¾	....

B

27⅞	9¼	....	13¾	13¾	Baldwin Loco	400	13⅜	13¼	13⅜	— ⅛
104⅝	70	7.3	81	81	Do pfd [7]	10	80	80	80	....
87⅞	43½	8.6	58	58¼	Balt & Ohio [5]	1,500	58¼	57⅜	57⅜	— 1¾
80⅜	65¾	5.7	70	72¾	Do pfd [4.50]	100	71¾	70¾	70¾	— 1¾
14⅝	3¾	12.5	7¾	8	Barnsdall A [1]	1,100	8¼	7⅞	8	— ⅛
25¾	14½	4.0	20	20⅜	Bendix Aviat [1]	7,500	20½	19	20¼	+ ⅜
48⅜	21¼	5.4	37	38¾	Best & Co [2]	200	37¾	37	37¾	— ⅛
79⅝	38¼	6.7	45¾	45¾	Beth Steel [4]	21,800	46¾	45	45¾	— ⅜
32	18¾	6.7	27	28	Blair Manx [1.50]	100	28¼	28¼	28¼	— ⅛
40⅜	20¾	4.0	32¾	34	Boden A & R [1.50]	300	33	33	33	— ¼
76¾	47	5.4	57	57¾	Borden Co [3]	2,400	57¾	56¾	57	+ ⅛
30⅜	14¼	5.5	18¼	18⅝	Borg Warner [1]	600	18½	18¼	18½	— ⅛
23⅝	9¼	12.5	12¾	13⅜	Briggs Mfg [1.50]	3,800	13⅜	11⅝	13⅜	— ⅜
49⅜	34½	6.3	49	49	Bklyn Man Tr [4]	2,900	49¾	49¼	49¾	— ⅛
43⅝	23¾	7.0	43¾	43¾	Brown Shoe [2]	100	43	43	43	— ¾
119⅜	117¼	8.9	118	118⅜	Do pfd [7]	100	118¼	118¼	118¼	....
15	8	....	8¾	9	Bruns Balke Col	300	9	9	9	....
34¾	20¼	10.4	24	24¾	Bucyrus pf cv p[2.50]	100	24	24	24	— ¼
3¾	2¼	....	4¾	4¾	Budd Mfg	200	4¾	4¾	4¾	— ⅛
13	7¼	....	9¾	9¾	Budd Wheel [1]	300	9	8¾	9	....
15¾	8¼	14.0	9¾	10¼	Budova Wat [1.50]	100	10¼	10¼	10¼	....
32¾	19¼	4.4	23	23⅜	†BurrAdd Mch [1]	1,700	23	22¾	22	— 1⅛
104	70	8.3	85	89	Bush Term deb [7]	10	85	85	85	....
5⅜	1¾	....	2¾	2¾	Butte C & Z	1,200	2¾	2¾	2¾	....
1⅜	⅝	....	1	1	Butte & Superior	100	1	1	1	....
11¾	5	....	10¾	11	Butterick	100	10¾	10¾	10¾	+ ⅛
69¾	32⅜	....	25¾	32¾	Byers A M	3,100	32¾	31⅝	32¼	— ⅝

C

1⅜	⅜	....	⅝	⅝	Callahan L & E	200	⅝	⅝	⅝	....
43⅜	22⅜	....	32	34½	Cal & Ariz	200	33	33	33	— ⅛
21⅜	5	....	7¼	7¾	Cal & Hecla	100	7¼	7¼	7¼	— ⅛
45	29¾	7.7	39¾	40	Can Dry G Ale [2]	1,400	39	38½	39	— 1¼
43⅜	24½	4.8	38¾	37	Can Pacific [1.25]	1,100	38¾	38¾	38¾	+ ⅛
15	9¾	....	14⅜	15¼	Cap Adm Ltd	300	15	15	15	— ⅛
30	10½	....	20	20¾	Do pfd	400	20	20	20	— ⅛
84	45¾	7.1	28	28¾	Carnation Milk [1]	400	28¾	28	28	— ⅛
31⅜	18½	8.3	23	24	†Am Ice [3]	400	24	23¾	24	— ⅛
20	9¼	....	13¾	14¾	Am Int Corp	400	14	13⅞	14	— ⅛
1¼	⅝	....	⅝	¾	Am La France	200	¾	¾	¾	....
15	4¼	....	10	10	Do pfd	20	13	13	13	....
30⅜	13⅝	5.5	18	18¾	Am Lees [1]	400	18¾	18	18	— 1¼
45⅜	28	4.2	37	38	Am M & F [1.60]	500	37⅝	36	37⅜	....
7	2	....	3	3¼	Am Meh & Metals	100	3	3	3	— ⅛
39⅝	5	....	11¾	14	Am Nat G pfd	20	11¾	11¾	11¾	— ⅛
64⅞	30⅜	2.8	37	37½	††Am P & L [1]	500	36⅝	36⅜	36⅝	— ⅜
88	74	6.7	75	75	Do 5%pf8pd[5]	100	75¾	75¾	75¾	+ ¼
21¼	11¾	4.6	13⅜	13¼	Am R & S [1.60]	800	13⅛	13	13⅛	— ⅛
37⅜	15⅜	....	20¾	21	Am Rail Mills	1,500	21	20¾	21	— ⅛
61	46	10.9	46	46¾	Am Safety Raz [3]	800	47¼	46	46	— 3
29	22	17.9	27	28	Am Shipbldg [5]	20	29¼	28	28	....
55¼	24¾	2.3	32¼	32¾	Am Smelting [2]	2,700	32¾	32½	32½	— ⅛
138¼	117¼	5.6	125	125	Do pfd [7]	150	126	126	126	— ¾
110	103¾	5.5	107	110¼	Am Snuff pfd [6]	10	110	110	110	+ 2¾
4¾	1¼	....	1¾	2	Am Solv & Chem	400	1¾	1¾	1¾	— ⅛
3¾	1⅛	6.1	1⅝	1¾	Am Steel Fdy [1]	200	1⅝	1⅝	1⅝	....
60	45	9.5	52½	53¾	Am Sugar [5]	100	52⅝	52⅝	52⅝	— ⅛
108¼	98	6.6	105½	107	Do pfd [7]	100	105¾	105¾	105¾	— 1¼
201⅜	156¼	5.1	176⅜	176⅝	Am T & T [9]	19,800	176⅝	174⅝	176⅝	— 1¼
128⅜	98¾	4.3	116	117¼	Am Tobacco [6]	800	118	116⅜	116½	— 2¼
135⅜	102¼	4.1	120	120¼	Do B [5]	6,000	121¼	119⅜	120¼	— 3
68⅜	40⅜	6.7	46	48	Am Wat W [3]	1,000	46	47	47¼	— ¼
79	38	7.1	43	43¾	Do cfts [3]	800	44	43¼	43¾	— ⅝
30¼	20¾	....	29¾	30	Am Woolen pfd	200	28¾	28¾	28¾	— ⅝
8⅜	3⅝	....	5	5¼	Am Zinc	200	5	5	5	— ⅛
40¾	26	....	38¼	40	Do pfd	600	39¾	39	39	— 1
43⅜	15⅜	6.0	25	25¼	Anaconda [1.50]	18,500	25¼	24¾	25	....
19⅜	9	....	10¾	14	Andes Cop	100	12	12	12	— ⅛
25	2¼	....	3	3¼	Armour & Co A	800	2¾	2	2	— ⅛
2¾	1	....	1¼	1¾	Do B	300	1¾	1¾	1¾	— ⅛
47	19½	....	14	14¾	Do pfd	100	15	14¾	14¾	— ⅛
3	2⅜	....	7⅜	8	Arnold Constable	300	7⅞	7⅞	7⅞	— ⅛
9⅜	5¾	....	3	3¾	Asso Apparel	700	3¾	3¾	3¾	— ⅛
29⅜	16½	12.0	14¼	19	Asso D Gds [2.80]	1,600	19¼	18⅝	18⅝	— 1¼
203⅜	122⅝	6.2	160	160	Atchison [10]	900	160	154¾	160	— 3
23⅜	11¼	6.7	14⅝	15	Atl Ref [3]	2,000	15	14¾	14¾	— ⅛
13¾	7	13.5	8	8¼	Atlas Stores [1]	100	8¼	8¼	8¼	....
295¾	101¾	2.4	171¾	172¾	††Auburn Auto [4]	5,600	172¾	166¼	171¾	— 3¼
3¾	1	....	1¾	1¾	Auto Sales	400	1¾	1¾	1¾	....
6¾	3	....	3¾	3¾	Aviation Corp	700	3¾	3¾	3¾	....

B

27⅞	9¼	....	13¾	13¾	Baldwin Loco	400	13⅜	13¼	13⅜	— ⅛
104⅝	70	7.3	81	81	Do pfd [7]	10	80	80	80	....
87⅞	43½	8.6	58	58¼	Balt & Ohio [5]	1,500	58¼	57⅜	57⅜	— 1¾
80⅜	65¾	5.7	70	72¾	Do pfd [4.50]	100	71¾	70¾	70¾	— 1¾
14⅝	3¾	12.5	7¾	8	Barnsdall A [1]	1,100	8¼	7⅞	8	— ⅛
25¾	14½	4.0	20	20⅜	Bendix Aviat [1]	7,500	20½	19	20¼	+ ⅜
48⅜	21¼	5.4	37	38¾	Best & Co [2]	200	37¾	37	37¾	— ⅛
79⅝	38¼	6.7	45¾	45¾	Beth Steel [4]	21,800	46¾	45	45¾	— ⅜
32	18¾	6.7	27	28	Blair Manx [1.50]	100	28¼	28¼	28¼	— ⅛
40⅜	20¾	4.0	32¾	34	Boden A & R [1.50]	300	33	33	33	— ¼
76¾	47	5.4	57	57¾	Borden Co [3]	2,400	57¾	56¾	57	+ ⅛
30⅜	14¼	5.5	18¼	18⅝	Borg Warner [1]	600	18½	18¼	18½	— ⅛
23⅝	9¼	12.5	12¾	13⅜	Briggs Mfg [1.50]	3,800	13⅜	11⅝	13⅜	— ⅜
49⅜	34½	6.3	49	49	Bklyn Man Tr [4]	2,900	49¾	49¼	49¾	— ⅛
43⅝	23¾	7.0	43¾	43¾	Brown Shoe [2]	100	43	43	43	— ¾
119⅜	117¼	8.9	118	118⅜	Do pfd [7]	100	118¼	118¼	118¼	....
15	8	....	8¾	9	Bruns Balke Col	300	9	9	9	....
34¾	20¼	10.4	24	24¾	Bucyrus pf cv p[2.50]	100	24	24	24	— ¼
3¾	2¼	....	4¾	4¾	Budd Mfg	200	4¾	4¾	4¾	— ⅛
13	7¼	....	9¾	9¾	Budd Wheel [1]	300	9	8¾	9	....
15¾	8¼	14.0	9¾	10¼	Budova Wat [1.50]	100	10¼	10¼	10¼	....
32¾	19¼	4.4	23	23⅜	†BurrAdd Mch [1]	1,700	23	22¾	22	— 1⅛
104	70	8.3	85	89	Bush Term deb [7]	10	85	85	85	....
5⅜	1¾	....	2¾	2¾	Butte C & Z	1,200	2¾	2¾	2¾	....
1⅜	⅝	....	1	1	Butte & Superior	100	1	1	1	....
11¾	5	....	10¾	11	Butterick	100	10¾	10¾	10¾	+ ⅛
69¾	32⅜	....	25¾	32¾	Byers A M	3,100	32¾	31⅝	32¼	— ⅝

C

1⅜	⅜	....	⅝	⅝	Callahan L & E	200	⅝	⅝	⅝	....
43⅜	22⅜	....	32	34½	Cal & Ariz	200	33	33	33	— ⅛
21⅜	5	....	7¼	7¾	Cal & Hecla	100	7¼	7¼	7¼	— ⅛
45	29¾	7.7	39¾	40	Can Dry G Ale [2]	1,400	39	38½	39	— 1¼
43⅜	24½	4.8	38¾	37	Can Pacific [1.25]	1,100	38¾	38¾	38¾	+ ⅛
15	9¾	....	14⅜	15¼	Cap Adm Ltd	300	15	15	15	— ⅛
30	10½	....	20	20¾	Do pfd	400	20	20	20	— ⅛
84	45¾	7.1	28	28¾	Carnation Milk [1]	400	28¾	28	28	— ⅛
31⅜	18½	8.3	23	24	†Am Ice [3]	400	24	23¾	24	— ⅛
20	9¼	....	13¾	14¾	Am Int Corp	400	14	13⅞	14	— ⅛
1¼	⅝	....	⅝	¾	Am La France	200	¾	¾	¾	....
15	4¼	....	10	10	Do pfd	20	13	13	13	....
30⅜	13⅝	5.5	18	18¾	Am Lees [1]	400	18¾	18	18	— 1¼
45⅜	28	4.2	37	38	Am M & F [1.60]	500	37⅝	36	37⅜	....
7	2	....	3	3¼	Am Meh & Metals	100	3	3	3	— ⅛
39⅝	5	....	11¾	14	Am Nat G pfd	20	11¾	11¾	11¾	— ⅛
64⅞	30⅜	2.8	37	37½	††Am P & L [1]	500	36⅝	36⅜	36⅝	— ⅜
88	74	6.7	75	75	Do 5%pf8p

GERMAN UNREST LOWERS PRICES OF ALL GRAINS

July Corn Is Exception to Weaker Trend.

BY CHARLES MICHAELS.

Unfavorable financial developments in Germany were reflected in a break in grain futures yesterday that carried all deliveries of wheat, corn, oats and rye, except July corn, to a new low for the season and for many years.

July wheat which dropped 1⅛c to 50⅞c, came within ⅜c of the inside figure in July, 1894, while July rye at 30⅝c, was 3⅜ lower than Saturday's finish, and also in new ground since 1894. December corn, representing the new crop sold off 1⅞c and touched 44⅛c, the lowest level since 1910 when it was down to 43½c, while July oats at 24½c showed 1⅝c under the previous close and equalled the inside figure of 1902.

Hedging pressure and scattered liquidation, partly on stop loss orders were responsible for the early break which carried wheat and corn and oats, off 1⅝@2c, and rye 2¾@3⅝c from the final figures of Saturday, there being a noticable lack of support until prices dropped to a figure that brought in buying by holders of daily and weekly bids.

Liverpool Nears Record Low.

Economic conditions the world over have been playing a very important part in depressing the grain markets during the past two weeks and since June 29 wheat futures have declined 8⅝@9⅝c, and December corn 11⅝c from the high of that day. Bullish news has attracted little attention from the average trader, and while there was a strong rally from the inside figures yesterday it was due mainly to short covering, and in wheat there was some buying of Chicago futures against sales at Winnipeg, as the latter is regarded as the highest market in the world.

Wheat closed with net losses of ⅝@1⅛c with July, 51⅝@51⅜c; September, 52@52⅛c, and December, 56⅛@56⅜c. Winnipeg after breaking 2⅜c early rallied sharply, and closed 1¼@1⅝c lower with July, 55⅝c. Liverpool July closed at 56c, the lowest figure for either futures or contract grade of cash wheat since 1654, when the low price according to available records was equal to 54⅛c per bu. The English market was off 1@1⅛d for the day, and based on a normal shipping difference the price of the July there suggested a figure of around 15c to the Kansas farmer or well below what he is receiving at the present time.

Foreigns appear to be in no rush to secure supplies of North American wheat despite the low level of prices, and sales of only 200,000 bu hard winter were claimed during the day to Holland, although there were intimations that Germany was in the market. No. 1 hard winter wheat at the Gulf was quoted at ⅛c under Chicago September, or the same basis that has prevailed for several days.

Over 9,000 cars of new winter wheat were received at the various markets on Monday, or slightly in excess of the arrivals of a week ago. Numerous reports were received from the southwest suggesting that farmers were holding back their grain wherever possible.

July Corn Congested.

Despite the liquidation which was in evidence in the deferred deliveries of corn early the July again acted tight and rallied 1⅝c from the inside figure, and closed at the top with a loss of ½c finishing at 56⅝@56⅝c, while the distant futures were 1c lower for the day with September, 50⅝ to 50⅛@50⅝c, and December, 45@45⅛c.

Weather and crop reports on corn were favorable with soaking rains over the week end in parts of the main belt, and sentiment generally was inclined to be bearish, although many operators claimed that the price of grains was so low that they were afraid to sell short. Shipping demand for cash corn was slow and country offerings to arrive limited.

There was a lack of support in the oats market at the start, but later cash houses took the buying side and prices rallied with corn with the finish ⅝@1⅛c lower, July showing the most weakness and closed at 24⅝c, while September was 25¼@25⅜c, and December, 28⅛c.

Rye prices have declined to a figure where a Chicago man who owns a farm in North Dakota figured yesterday that he paid equal to the price of 5 bu rye at the country loading station for a sandwich, a piece of pie and a cup of coffee. Futures closed 1¼@1½c lower for the day with the July at 33c; September, 35½c, and December, 39c.

ARRIVAL OF BUYERS

Buyers may register in this column by telephoning Superior 0100, by mailing in advance notice, or by filling out blanks at their disposal in The Tribune Public Service office, 1 South Dearborn street.

BURLINGTON, Ia.—John Boesch company, G. A. Hassell, merchandise manager, Sherman Brothers, 318 West Adams street.

GREAT FALLS, Mont.—Strain Brothers, W. G. Bartholome, merchandise manager, Sherman Brothers, 318 West Adams street.

CEDAR RAPIDS, Ia.—Killian company, W. J. Lawrence, house furnishings, glass, and toys; Sherman Brothers, 318 West Adams street.

MADISON, Wis.—Burdick-Murray company, L. C. Klein, women's apparel; Barden-Allen, Inc., 222 West Adams street.

BELOIT, Wis.—Thompson Cloak and Suit company, Donald Klein, women's apparel; Barden-Allen, Inc., 222 West Adams street.

CLEVELAND, O.—Koch Furniture company, M. W. Leeby, furniture; Knickerbocker hotel.

BALTIMORE, Md.—C. J. Benson & Co., Inc., Louis L. Schwartz, furniture; Stevens hotel.

UTICA, N. Y.—Stein Furniture company, Morris B. Stein, furniture; Sovereign hotel.

PITTSBURGH, Pa.—Boggs & Buhl, Anna Wiegand and A. Stanley, lamps; Stevens hotel.

DANVILLE, Ill.—Meis Brothers, Inc., Henri Meis, E. S. Pendleton, merchandise manager; John Bettag, carpets and curtains; Jack Meis, underwear, hosiery, and gloves, and Andrew Levy, small wares; La Salle hotel.

MILWAUKEE STOCKS

	Sales.	High.	Low.	Close.
Fireman's Ins.	100	28⅜	23⅛	23⅜
Insurance Sec	500	6⅜	6⅜	6⅜
Old Line Life	50	25⅜	25⅜	25⅜
Outboard Motors A	100	5⅛	5⅛	5⅛
Wis Bankshares	75	5⅛	5⅛	5⅛

NEW YORK CURB TRANSACTIONS

Monday, July 13, 1931.

Shares sold today ....300,000 — Total sales 1931 to date.....68,394,900
Year ago ....627,900 — Total sales 1930 to date.....149,140,100

	Sales.	High.	Low.	Close.	Net chge.
A					
Affiliated Prod	300	19⅛	19⅛	19⅛—	⅛
Ala P 6%	25	102	102	102 +	⅛
Alum Co Am	125	129	126	129 +	2
Am Cit P&L B	400	7⅝	7⅛	7⅜—	⅛
Am Cm Pw A	1,400	13⅝	12⅝	13⅜—	⅛
Do B	300	20	20	20 —	½
Am Corp wars	100	⅛	⅛	⅛	....
Am Cyan B	1,600	7⅝	7⅜	7⅜—	⅛
Am Dept Str	200	2⅝	2⅝	2⅝—	⅛
Am Equities	300	5⅛	5	5 —	⅛
Am F P war	11,100	17	15⅝	16⅛—	⅛
Am Founders	1,900	3⅛	3	3 —	⅛
Am Gas & El	1,700	64⅛	63⅛	63⅜—	2⅛
Am Super Pw	16,100	11⅛	10⅝	11⅛—	⅛
Do 1st pfd	100	93	93	93 +	⅛
Am U&G B ctf	200	2	1⅝	2	....
Do pfd	600	15	15	15	....
Am Yvette	200	2⅛	2	2⅛+	⅛
Ang Chil C N	900	1	1	1 —	⅛
Appala Gas	9,600	4⅝	4⅛	4⅜	....
Ark N Gas A	1,600	3⅝	3⅜	3⅜—	⅛
Armst Cork	150	20⅛	20⅛	20⅛	....
A G&E all ctfs	25	76⅜	76⅛	76⅜—	3⅜
Do A	1,900	13	12⅛	13 —	⅛
Atlas Util	3,400	5⅝	5	5⅜—	⅛
Auto V M vic	200	11½	11½	11½+	⅛
B					
Bene Indus Ln	100	15⅜	15⅜	15⅜+	⅛
Bigs San Inc	50	23⅜	20⅜	23⅜—	⅛
Blue Ridge Co	100	3⅜	3⅜	3⅜	....
Do cvt pfd	800	32⅛	32	32⅛—	⅛
Braz Tr & Lt	3,800	20⅛	19	20⅛—	⅛
Bridgept Mch	100	⅛	⅛	⅛	....
Bunk Hill & S	25	33⅜	33⅜	33⅜—	1⅛
Burco Inc	100	4⅛	4⅛	4⅛	....
C					
C A M Co vic	400	⅛	⅛	⅛	....
Can Marc Wirl	1,100	2⅜	2⅛	2⅛—	⅛
Carib Syn new	300	1⅛	1⅛	1⅛—	⅛
Cel Cp A 1 pf	100	62	62	62 +	1⅛
Cen Hud G&E	200	22	22	22 +	1
Cent States El	1,600	7⅛	7⅛	7⅛—	⅛
Cent P Serv A	2,400	12	11⅛	11⅛—	1⅛
Cent Co W Ut	200	15⅜	15⅜	15⅜—	1
Chat Phen All	300	15	15	15 —	⅛
Chain Strs Dev	400	1⅜	1⅛	1⅛+	⅛
Cities Serv	18,700	11	10⅝	10⅝—	⅛
Do pfd	300	66	65⅝	65⅝	....
Clev El Ill	100	45⅛	45⅛	45⅛+	⅛
Colon Oil	200	1⅜	1⅜	1⅜—	⅛
Com & So war	700	1⅛	1⅛	1⅛—	⅛
*Commonw Ed	100	202	198⅜	198⅜—	3⅛
Com Wat Serv	1,300	10⅛	10⅛	10⅛	....
C G&E B p A	50	108	108	108	....
Con Sh B pfd	100	30⅛	30⅛	30⅛—	3⅛
Do cv pfd	125	31⅜	31	31 —	1⅛
Cord Corpn	2,900	8⅛	8⅛	8⅛—	⅛
Creole Synd	500	2⅛	2⅛	2⅛—	⅛
Cresson Gold	7,000	⅛	⅛	⅛+	⅛
Crocker & Wh	300	9⅝	9⅛	9⅛+	⅛
Cr Cork Int A	100	3⅜	3⅜	3⅜—	⅛
Curtis Wr war	200	⅛	⅛	⅛	....
Cusi Mexicana	1,000	⅛	⅛	⅛	....
D					
Darion Air	4,600	1⅛	1	1⅛—	⅛
Deere & Co	2,300	23⅝	22⅛	23⅛—	2⅛
De Forest Rad	1,400	3⅜	3⅛	3⅛—	⅛
Det Aircraft	900	1⅜	1⅛	1⅛—	⅛
Duquene Gas	5,900	1	⅛	⅛—	⅛
Durant Mot	1,200	1⅛	1⅛	1⅛—	⅛
Duval Tex Sul	200	1⅜	1⅜	1⅜	....
E					
East St PowB	100	10	10	10—	⅛
Eisler-Elec	1,000	4⅛	4⅛	4⅛+	⅛
El Bond& Sh	61,400	39⅛	38⅜	39⅛—	⅛
Do pfd	300	103⅛	103⅛	103⅛	....
El Pow Assn	600	13⅛	13⅛	13⅛—	⅛
Do A	1,200	13⅛	12⅛	12⅛—	2⅛
El P Lt op wr	600	19⅛	18⅜	19⅛	....
Empire Corp	100	1	1	1	....
Do pfd	100	7	7	7	....
Eu El deb rts	600	2	2	2	....
Evans Wal Ld	400	⅛	⅛	⅛—	⅛
F					
Fed Bk Shop	200	2⅛	2⅛	2⅛+	⅛
Flintkote Co	100	7	7	7 —	⅛
Ford Mo Can A	200	17	16⅛	16⅛—	⅛
Ford Mot Ltd	2,500	12⅛	11⅜	11⅜—	⅛
Foremost Fab	300	⅛	⅛	⅛+	⅛
G					
Gen Aviation	100	5⅜	5⅜	5⅜—	⅛
Gen El Eng ret	100	9⅛	9⅛	9⅛—	1⅛
GenEq cv pfd	400	7	6⅜	7 —	⅛
Gold Cen Mi	400	⅛	⅛	⅛	....
Gold Sacks T	18,600	5⅛	4⅛	4⅜—	⅛
Gray Tel PS	50	66	66	66	....
Graymur Corp	100	24	24	24 —	1
Gr A&P new	60	200	196	200 —	1⅛
Gulf Eq OilPa	1,400	57	55	56⅛—	1⅛
H					
Hamilton Gvic	100	4	4	4	....
Hap Can Inc	100	1⅛	1⅛	1⅛—	1⅛
Hir Wal G&W	300	5⅜	5⅛	5⅛—	⅛
Holl Gold Min	100	6⅛	6⅛	6⅛	....
Hud Bay M&S	200	4⅛	4⅛	4⅛—	⅛
Hum Oil&Ref	100	62	62	62 —	2
Hygrade Food	300	4⅛	4⅛	4⅛	....
I					
Imp Oil Can	1,600	12⅛	12	12 —	⅛
InsCo Nor Am	200	53⅛	53⅛	53⅛—	⅛
Insull Util	200	29	28⅜	28⅜—	1
Internat Petr	1,500	11⅛	11⅛	11⅛—	⅛
Int Sup Pow	100	22⅛	22⅛	22⅛—	⅛
Inter Util A	300	32⅛	32⅛	32⅛+	⅛
Do B	600	8⅛	8	8⅛—	⅛
Inter Petrol	1,600	⅛	⅛	⅛—	⅛
Inter St Equ	100	2⅛	2⅛	2⅛	....
Irv Air Ch	100	9⅜	9⅜	9⅜—	⅛
Ital Superpow	200	3⅛	3⅛	3⅛—	⅛
K					
Kolster Brands	1,100	1⅜	1⅛	1⅜+	⅛
L					
Lake Sh Ms	100	26⅜	26⅜	26⅜	....
LakeyFdy&Mch	200	1⅛	1⅛	1⅛	....
La L & E	1,100	1⅛	1⅛	1⅛—	⅛
M					
Magdalena Syn	3,600	⅛	⅛	⅛+	⅛
Massey Harris	100	26⅛	26⅛	26⅛—	⅛
MarcWire'sEng	100	3	3	3	....
MavisBottCo A	100	2⅛	2⅛	2⅛	....
May Radio Tel	300	17⅛	17	17⅛+	⅛
McNarr Strs	300	9⅛	9⅛	9⅛—	⅛
Mead Johnson	200	84	83	83 —	3
MemphNatGas	100	9⅛	9⅛	9⅛—	⅛
Metro Ed 6 pfd	25	100⅛	100⅛	100⅛+	⅛
MidStPet vtc A	100	2⅛	2⅛	2⅛—	⅛
Mid West Util	700	17⅜	17⅛	17⅛—	⅛
Do pr pf x w	100	94	94	94	....
Mid States	750	21⅛	21⅛	21⅛—	⅛
Mich Gas Oil	100	3⅜	3⅜	3⅜	....
MoKasPipeLine	200	5	5	5	....
Do v t c B	100	⅛	⅛	⅛	....
MontLtHtPow	50	43	43	43 —	1⅛
N					
Nathan Straus	300	6⅜	6⅜	6⅜	....
Nat Bond Shr	200	32⅛	32⅛	32⅛—	⅛
Nat Fam Str	400	4⅛	4	4⅛—	⅛
Nat Investors	200	4⅛	4⅛	4⅛—	⅛
Nat Pub Ser A	300	17⅛	17	17 —	⅛
NatShTermSec	500	21⅛	21⅛	21⅛—	⅛
Nat Ser	300	1⅜	1⅛	1⅛+	⅛
NatSugRef new	300	31⅛	31	31 —	⅛
NatUnRadCorp	1,700	2⅜	2⅛	2⅛—	⅛
NevCalElec pfd	25	101⅜	101⅜	101⅜	....
NEngPow pfd	20	81⅜	81⅜	81⅜—	⅛
N Eng T & T	50	133⅜	133⅜	133⅜+	1⅛
N J Zinc new	300	41⅛	41⅛	41⅛—	⅛
NMex&ArizLd	....	1⅛	1⅛	1⅛	....
Newmont Min	100	30	30	30 —	⅛
NiagSharesMD	100	7	7	7 —	⅛
N Y Hamburg	100	19	19	19	....
N Y Honduras	100	10⅛	10⅛	10⅛	....
Niag Hud Pow	2,400	11	10⅜	11 —	⅛
Do A war	200	2	2	2	....
Nitr Corp B	400	1⅛	1⅛	1⅛+	⅛
NilesBemPond	100	13⅛	13⅛	13⅛+	⅛
Nipissing Min	1,000	1⅛	1⅛	1⅛	....
NAmAvia wars	500	⅛	⅛	⅛—	⅛
NEuroOilCorp	200	1	⅛	1	....
NIndPbS6% pf	25	103	103	103 —	⅛
N W Eng	100	10	10	10	....
NorStPow 6%	20	97⅜	97⅜	97⅜+	⅛
O					
Ohio Copper	200	⅛	⅛	⅛—	⅛
Ohio Pow pfd	20	109⅜	109⅜	109⅜	....
P					
PacG&E 5½s p	100	26⅜	26⅜	26⅜	....
PacG&E 1st pfd	300	29⅜	29⅜	29⅜	....
PanAmAirways	100	26	26	26	....
Pandem Oil	1,100	⅛	⅛	⅛—	⅛
Park Davis	100	26⅜	26⅜	26⅜+	⅛
Penn Road Cor	1,000	6⅛	6	6⅛—	⅛
Phila Elec pf	25	105	105	105 —	1
Philip Morris	3,500	1⅜	1⅛	1⅛+	⅛
Piedmont Hyd	200	⅛	⅛	⅛	....
Pilot Radio	200	11⅛	11⅛	11⅛—	1⅛
Polymet Mfg	100	3⅛	3⅛	3⅛—	⅛
Producers Crp	300	1⅛	1	1⅛	....
Pub U H pfd	200	26	26	26	....
Do ex w	900	3⅛	3⅛	3⅛—	⅛
Do war	600	⅛	⅛	⅛—	⅛
Pure O 6% pf	30	67	67	67 —	2⅛
R					
RabwL Prod B	300	⅛	⅛	⅛	....
Rerbarn Co	200	1⅜	1⅛	1⅛	....
Rep Gas	1,500	10⅛	9⅛	9⅛+	⅛
Rich Radi	100	1⅛	1⅛	1⅛—	⅛
Rossia Int	600	3⅛	3⅛	3⅛—	⅛
S					
St Regis Pap	1,300	13	12⅜	13	....
Salt Creek Pr	100	5⅜	5⅜	5⅜+	⅛
Schiff & Co	100	19	19	19	....
Schulte Unit	200	⅛	⅛	⅛	....
Seg L & Hdwe	2,000	5⅜	5⅛	5⅜—	⅛
Selec Indus	600	3	2⅜	2⅜—	⅛
Do pfd	100	53	53	53 +	⅛
Sentry S Con	300	1	1	1 —	⅛
Shenan Corp	300	4⅛	4⅛	4⅛—	⅛
Solar Ref	400	5	5	5 +	⅛
S A Gold & Pl	200	1⅛	1⅛	1⅛+	⅛
S Cal Edi B pf	300	28⅜	28⅜	28⅜	....
South Corp	100	3⅜	3⅜	3⅜—	⅛
Souw Gas Util	100	3⅜	3⅜	3⅜	....
Spiegel M St	25	25⅜	25⅜	25⅜—	⅛
Stand O Ind	3,100	26⅜	26⅛	26⅜—	⅛
Do Ky	300	18⅛	18⅛	18⅛	....
Do Ohio	150	42⅛	42⅛	42⅛	....
Do Ohio pfd	150	101	101	101	....
Sterl Sec ctfs	600	4⅛	4	4 —	⅛
Stinnes Hugo	700	3	3	3	....
Stutz M C Am	300	14⅛	12⅛	12⅛—	⅛
Sun Inv	10	5	5	5	....
Do pfd	10	37⅛	37⅛	37⅛+	⅛
Sunray Oil	1,400	1⅛	1⅛	1⅛+	⅛
Swift Co	600	26⅜	26	26⅛	....
T					
Teck Hu Gold	500	6⅛	6⅛	6⅛—	⅛
Texon O & L	100	7⅛	7⅛	7⅛	....
Thatch Sec C	100	2⅛	2⅛	2⅛	....
Trans Air Tr	300	5⅛	5⅛	5⅛	....
Trans L Da P	600	5⅛	5⅛	5⅛—	⅛
Tri Con Cp wa	500	3⅛	3⅛	3⅛—	⅛
Tri Util Corp	600	3⅛	3⅛	3⅛+	⅛
Tubize Art Si	100	5⅜	5⅜	5⅜+	⅛
U					
Union Tob	....	⅛	....	....	....
Utd Corp w	300	10⅛	10	10 —	⅛
Utd Fdrs	4,400	5⅛	5	5⅛—	⅛
United Gas	20,200	6⅛	6	6 —	⅛
Do pfd	700	83⅛	83	83 —	⅛
U S El P ww	100	4⅛	4⅛	4⅛—	⅛
U S Overseas	300	24	24	24	....
Uni L & P A	1,800	20⅜	20⅛	20⅜—	⅛
Do cvt pfd	100	91	91	91 +	1
U S Finishing	100	6	6	6	....
U S Foil B	100	4⅛	4⅛	4⅛—	⅛
U S I S I pfd	500	41⅛	40⅜	40⅜—	⅛
U S Int Sec	200	1⅛	1⅛	1⅛—	1⅛
Utd Verde Ext	700	9⅜	9⅜	9⅜	....
Util Equities	100	5⅛	5⅛	5⅛—	⅛
Do pfd	100	73	73	73	....
Util Ind pfd	200	17	17	17 —	⅛
Util Pow	3,700	9⅛	8⅛	9⅛+	⅛
V					
Vacuum Oil	2,800	41⅛	41	41⅛	....
Venes Petrol	100	⅛	⅛	⅛	....
Vick Finance	300	5⅜	5⅛	5⅜—	⅛
W					
Walker Mines	200	1⅛	1⅛	1⅛—	⅛
Wen Cop M	400	⅛	⅛	⅛—	⅛
Woolwort FW	11,300	11⅜	11⅛	11⅛—	⅛
Y					
Y Oil & Gas	600	2⅛	2	2 +	⅛

DOMESTIC BONDS.

No. in thous.		High.	Low.	Close.	Net chge.
18	Ala P 4½s '67	98⅜	98⅛	98⅜—	⅛
5	Alum Cor 5s '52	105	105	105	....
2	Alum Ltd 5s '48	95⅛	95⅛	95⅛+	⅛
20	Am C Pw 6s '40	74⅜	74	74 —	⅛
2	Am El P 6sA'57	65⅛	65⅛	65⅛—	⅛
7	Am G&E 5s'30	100⅜	100	100⅛+	⅛
8	Am P&L 6s2016	105⅜	105⅛	105⅜	....
10	Am Rad 4½s'47	100⅛	100⅛	100⅛	....
4	Am R M 4½s '33	93⅜	93⅛	93⅜+	⅛
16	do 5s '48	84	84	84	....
25	Appal Gas 6s '45	64	61⅛	64 —	1
39	do 6s B '45	51	48⅛	49 —	3⅛
8	Appal P 5s '56	103⅛	103⅛	103⅛+	1⅛
3	Ark P&L 5s '56	101⅛	101⅛	101⅛—	⅛
5	Arnold Prt 6s '41	85⅜	85⅜	85⅜	....
1	Asso G&E 5½s'38	66⅜	66⅜	66⅜+	⅛
19	do 5s '68	71⅛	70⅛	70⅛—	1⅛
5	do 5s '50	70⅛	70⅛	70⅛—	⅛
11	do 4½s '49	63⅛	63⅛	63⅛—	⅛
24	Assoc Ray 5s '58	51⅛	49⅛	49⅛—	2⅛
16	Asso T&T5½sA'55	88⅜	88⅛	88⅜—	⅛
12	Asso TU 5½s '44	86	86	86	....
1	Bir El 4½s '68	96⅛	96⅛	96⅛	....
24	C N Ry 4½s '56	101⅛	100⅜	100⅜—	⅛
13	Caro P&L 5s'56	104⅜	104	104 —	⅛
5	C As L&P 5s'60	101	101	101 +	1
10	G MP 4½s E'57	100⅜	100⅜	100⅜—	⅛
1	C Ill PS 5s '68	100⅜	100⅜	100⅜—	⅛
6	do 4½s F '67	92	92	92 —	⅛
6	Cent P&L 5s '56	93⅜	93⅛	93⅜+	⅛
50	Cent PS 5½s '49	73⅜	72⅜	72⅜—	1
3	Cent St El 5s'48	64⅛	64⅛	64⅛—	⅛
4	do 5½s '54	66⅜	66⅜	66⅜—	⅛
5	C StP&P 5½s'53	70⅜	69⅜	70⅛	....
2	Chi DEl 5½s '35	101⅛	101⅛	101⅛—	⅛
10	do 4½s A '70	93⅛	93⅜	93⅜—	⅛
6	Chi Ry 5s '27	62	61⅛	61⅛—	⅛
6	Cig St Inc5½s'49	65⅜	65⅛	65⅛+	⅛
1	Cin St C5½s '52A	82⅛	82⅛	82⅛	....
284	Cities Serv 5s '50	65⅜	62⅛	64⅜—	⅛
3	do 5s '66	64	64	64 —	2
2	Cit Ser G 5½s'42	70⅛	70⅛	70⅛—	⅛
5	Cit Ser P 5½s'52	80⅛	80	80 —	⅛
5	Clev El Ill 7s'41	105⅛	105⅛	105⅛	....
6	Cmwlth Ed5s'43	110⅛	110⅛	110⅛	....
5	do 4½s C '56	102⅛	102⅛	102⅛—	1⅛
2	do 4½s D '57	102	102	102 —	⅛
116	do 4s F '81	94⅜	94⅛	94⅜+	⅛
56	Cons G Balt4s'81	98⅜	98	98⅜	....
5	do 4½s H '70	105	105	105	....
4	C G U 6½s'43	66	65	66	....
5	do 6s A '43	75	75	75 —	1
1	Cons Tex 5s '41	21	21	21	....
2	Cons P 4½s '58	103⅛	103⅛	103⅛—	⅛
24	Cont G&E 5s '58	85⅛	85	85 —	⅛
2	Cont O 5½s '37	86	86	86	....
1	Cruc Stl 5s '40	98⅜	98⅜	98⅜	....
2	D&S L RR 5s '60	59⅜	59⅜	59⅜—	⅛
1	Duq Gas 6s '45	22⅛	22⅛	22⅛—	2⅛
1	do 6½s '45	12	12	12 —	3
40	East U 5s '54	61⅛	61	61⅛	....
2	Ed El Ill 5s '33	103	103	103 +	⅛
9	El Pw L 5s2030	85⅛	84⅛	84⅛—	⅛
15	EIP NG 6½s '43	98	97	97	....
2	Em O&R 5½s '42	60⅛	60⅛	60⅛	....
10	Fed WS 5½s '54	57	55	56 —	1⅛
11	Fla P&L 5s '54	88⅜	88⅛	88⅜—	⅛
4	Gat Pw 5s '56	90⅜	90⅜	90⅜	....
1	do 6s '41	87	87	87 —	⅛
3	do 6s B '41	75	75	75 —	⅛
10	Gen Bronz 6s'40	60	60	60 +	⅛
3	Gen Vend 6s '37	10⅛	10⅛	10⅛	....
1	Gillette 5s '40	92⅛	92⅛	92⅛—	⅛
2	Glidd Co 5½s '35	86⅛	85⅛	86⅛—	⅛
12	Georgia P 5s'67	102⅛	102⅛	102⅛—	⅛
14	Gesfugrel 6s '53	76	74	76 —	2⅛
14	GulfO Pa 5s '47	102⅛	102⅛	102⅛	....
4	do 5s '37	102⅛	102	102 —	⅛
5	Gulf SU 4½sB'61	94	94	94	....
11	do 5s '56	99⅜	99⅜	99⅜—	⅛
2	GWWE 6s B '44	39	39	39	....
2	Hood R 7s '36	64	64	64 —	1
1	Hou L&P 5s '53	103⅛	103⅛	103⅛	....
4	Hou G G 6½s'43	85	85	85	....
3	do 6s A '43	83	83	83 —	1
5	Hygrade F 6s '49	53⅛	53⅛	53⅛—	1⅛
1	Ill P&L 5½sB'54	103	103	103 +	⅛
11	do 5s C '56	97⅛	97⅛	97⅛—	⅛
1	Indept O 6s '39	79⅜	79⅜	79⅜+	⅛
3	Idpls P&L 5s'57	104⅜	104⅜	104⅜	....
11	Insull U 6s '40	84⅛	84	84 —	1⅛
1	In PS 6½s C'55	91⅜	91⅜	91⅜	....
6	do 7s E '57	97⅜	97⅜	97⅜—	⅛
15	Int S Cor 5s'47	71	70⅛	70⅛—	⅛
1	Inter PS 4½sF'58	91⅜	91⅜	91⅜—	⅛
3	Interst P 6s '52	73	72⅛	73	....
12	Invest Co 5s '47	85	84⅜	85 +	⅛
1	Inter Salt 5s '51	85	85	85 —	⅛
5	Ia N L&P 5s '57	95⅛	95⅛	95⅛—	⅛
1	Ia N L&P 5sB'61	95⅛	95⅛	95⅛	....
6	Ia P&L 4½s A'58	96⅛	96	96	....
1	Jackson G 5s'42	83	83	83 —	⅛
15	Jer C 5½sA'47	103⅛	103⅛	103⅛	....
8	do 5s B '47	103⅛	103	103⅛	....
6	Kan P 5s A '47	99⅜	99⅜	99⅜+	⅛
2	Kop G&C 5s '47	100⅜	100⅜	100⅜+	⅛
1	do 5½s '50	102⅛	102⅛	102⅛	....
*8	Kresge Co 5s'45	100⅜	100⅜	100⅜—	⅛
2	Leh P 6s A2026	104⅜	104⅛	104⅛+	⅛
1	Lex Util 5s '52	96⅜	96⅜	96⅜	....
3	L McN&L 5s '42	93	92⅜	92⅜	....
5	L I Lt 5½sA'52	102⅛	102	102⅛—	⅛
1	Mass Util 5s '49	96	96	96	....
5	Mass G 5½s '46	104⅜	104⅜	104⅜	....
*29	Met Ed 4s E'71	93	92⅜	92⅜—	⅛
1	Midw U 5s '34	95⅜	95⅜	95⅜+	⅛
2	do 5s '35	94⅛	94⅛	94⅛—	⅛
3	Min G&L 4½s '78	93⅛	93⅛	93⅛	....
2	Miss P&L 5s '57	96⅜	96⅜	96⅜	....
20	Miss R P 5s '51	105	104⅜	104⅜	....
7	MVRF 6s '44 xw	89⅜	89	89 —	1⅛
3	Mor&Co 4½s '30	93⅛	93⅛	93⅛	....
4	Narrag 5s '57	102⅜	102⅜	102⅜—	⅛
6	Natl E P 5s '78	69	68⅛	68⅛—	1
4	Nat P&L 6s2026	105	105	105 +	1
15	do 5s B 2030	85⅛	85⅛	85⅛—	1
12	Nat P Ser 5s '78	70⅜	69⅜	70⅜—	⅛
12	Nat Stl 5s '56	98⅜	98⅜	98⅜	....
11	Neb P 4½s '81	102⅛	102⅛	102⅛	....
1	Neb P 6s 2022	110⅜	110⅜	110⅜	....
4	N E G&E 5s '47	90	88	88 —	1⅛
10	do 5s '50	88⅛	88	88 —	1
3	N E P 5½s '40	89⅛	89⅛	89⅛—	⅛
24	N O P S 4½s '35	95	94⅜	95 —	⅛
24	NYP&L 4½s'67	100⅛	99⅜	99⅜—	⅛
2	NIPS 4½s E '70	98⅜	98⅜	98⅜	....
1	NCUA 5½s '48	57⅛	57⅛	57⅛+	⅛
4	NOP&L 5½s'51	104⅛	104⅛	104⅛	....
5	NOT&L 5s '56	102⅛	102⅛	102⅛—	⅛
48	N S P 4½s '61	98⅛	98⅛	98⅛	....
5	O P 4½s D '56	100⅜	100⅜	100⅜	....
7	Ok G&E 5s '50	103⅜	103⅜	103⅜	....
7	PG&E 4½s'57 E	101⅛	101⅛	101⅛+	⅛
9	do 5½s C '52	106⅛	106	106	....
22	do 4½s F '60	101	100⅜	101 —	⅛
3	P P & L 5s '55	99⅜	99⅜	99⅜—	⅛
9	P W O 6½s '43	60⅛	60	60 —	⅛
3	PCL&P 4½s '77	97	96⅜	96⅜—	⅛
22	Pa El 4s F '71	91⅜	91⅛	91⅛—	⅛
3	Pa O Ed 6s '50	103⅛	103⅛	103⅛	....
17	do 5½s B '59	101⅜	101	101 —	⅛
20	P P&L 5s D '53	104⅜	104⅜	104⅜—	⅛
19	PW&P 4½s B'68	100	99	100 +	⅛
2	POP&L 5½sA'52	104⅜	104⅜	104⅜—	⅛
2	Pa Tel 5s C '60	103	103	103	....
47	P L&P 5s '79	43	42	42 —	⅛
47	PG&L A C 4s '81	95⅛	94⅜	94⅜	....
20	P H E 6½s '60	84	82	83⅛—	⅛
1	P N Ry 5s A '54	89	89	89 +	⅛
7	Pitts C Co 6s '49	88	86⅛	88 —	⅛
6	Pot E 5s E '56	102⅛	102⅛	102⅛+	⅛
31	do 4½s F '61	96⅜	96	96⅛—	⅛
1	P & G 4½s '47	103	103	103 —	1
2	P S C N J 6s	120⅛	120⅛	120⅛	....
10	PSNH 4½s B'57	101⅛	101⅛	101⅛—	⅛
14	do 4½s E '80	98⅜	98⅜	98⅜	....
15	do 4½s F '81	98⅜	98⅜	98⅜+	⅛
11	P S G 4½s '49	102⅛	102⅛	102⅛—	⅛
7	do C 5s '50	100⅜	100	100⅜—	⅛
1	Rel Mfg 5s '54	88⅜	88⅜	88⅜	....
32	Rep G C 6s '45	92	90⅛	91 —	1⅛
1	Ryer & S 5s '43	90⅛	90⅛	90⅛	....
5	S L G&C 6s '47	33	32⅛	32⅛	....
145	S H WP 4½s '79	99⅜	98⅜	98⅜—	⅛
7	Sax P W 5s '32	90⅛	87	87 —	4⅛
1	Schulte RE 6s '35	60	60	60	....
1	Shawsh 7s '31	100⅜	100⅜	100⅜	....
2	SW&P 4½s '57 A	97⅜	97⅛	97⅛+	⅛
11	do B 4½s '68	99⅜	97⅛	97⅛+	⅛
1	do C 5s '70	104⅛	104⅛	104⅛	....
10	do D 4½s '70	97	96⅜	97	....
6	SEP&L 6s2025ww	104⅜	104⅜	104⅜+	⅛
10	So Cal E 5s '44	103⅛	103⅛	103⅛	....
5	do 5s '51	105⅜	105⅜	105⅜—	⅛
1	S Cal G 5s '37	95⅜	95⅜	95⅜	....
1	do 5½s B '52	103⅛	103⅛	103⅛	....
4	Sa Nat G 6s '44	63	62⅛	62⅛—	1⅛
1	S W A T 5sA'61	93	93	93	....
8	Std I 5s '39 xw	79⅛	79	79⅛+	4⅛
8	Std P&L 6s '57	96⅜	96⅛	96⅛—	⅛
1	Std G&E 6s '35	101⅛	101⅛	101⅛	....
6	do 6s cv '35	101⅛	101⅛	101⅛—	⅛
6	do 6s '51	99	98	98 —	1
6	do 6s '66	99⅛	99⅛	99⅛+	⅛
2	S P I 4½s '68	91⅜	91⅜	91⅜+	⅛
10	do 4½s '70	91⅜	91⅜	91⅜+	⅛
5	Swift Co 5s '40	101⅜	101⅜	101⅜—	⅛
8	do 5s '44	103⅛	103⅛	103⅛	....
3	Teh E P 5s '56	104	104	104	....
1	T H E 6½s A'32	79	79	79	....
5	Tex P L 5s '56	101⅜	101⅜	101⅜+	⅛
2	Tex G U 6s '45	56	56	56 —	1⅛
5	Tex E S 5s '60	100⅛	100	100 —	⅛
1	Ther Co 6s '34	56	56	56 —	⅛
1	Tri U C 5s '79	20⅛	20⅛	20⅛	....
2	Ulen & Co 6s '44	66	66	66 —	4
23	Un Gulf 5s '50	102⅛	102	102⅛—	⅛
20	Un El 5s B '67	105	105	105	....
1	U L&P 6½s '74	100	100	100 +	⅛
2	do 5½s '59	104⅜	104⅜	104⅜	....
1	do 6s '75	93	93	93 —	1
36	U L & R 5½s'52	91⅜	91⅜	91⅜	....
2	do 6s '52 A	108	108	108	....
2	Un Ry H 7½s '36	45	44	45 +	1
7	U S Rub 6s '33	92⅜	92	92 —	1
10	do 6½s '38	65⅛	63	63 —	2⅛
5	do 6½s '40	62⅛	62⅛	62⅛	....
1	U P L 4½s A '44	97⅜	97⅜	97⅜—	⅛

No. in thous.		High.	Low.	Close.	Net chge.
9	Van Swer 6s '35	61⅜	61⅛	61⅛+	⅛
1	V P S 5½s A '46	96	96	96	....
7	do 5s B '50	90	89⅜	89⅜—	⅛
1	W A H 7s'45 ww	56	56	56	....
6	West T U 5s '57	86⅜	86	86 —	⅛
	FOREIGN BONDS.				
3	A Mtg B e 7s '46	81	81	81 —	4
7	B A P 7s '52	73	70⅛	72 —	3⅛
1	Cen B G 6s'51 B	60	60	60 —	9⅛
1	Chile M B 6s '31	92⅛	92⅛	92⅛+	⅛
27	C P B 6½s '37	76	68	68 —	9⅛
2	Dan c 5½s '55	101⅛	101⅛	101⅛+	1
2	Dan Prt 6½s '52	70	67	67 —	3⅛
1	Dept C V 7s '48	55	55	55 —	3
65	Ger C M 7s '47	70	60⅛	61 —	13
33	do 6s '47	60	50	50 —	15⅜
10	Ham El 5½s '38	66	63	68 —	9
2	Isarc H E 7s '52	80⅛	80⅛	80⅛+	⅛
7	Ital Suppw 6s '63	69	67	67 —	3
1	Men Pr 7½s '51	56	56	56 —	5
30	Nip S P 6½s '53	91⅜	91⅛	91⅛—	⅛
5	Pan Braz 7s '58	35	35	35 —	2
18	P of H 6½s '49	70	66	66 +	2⅛
5	Pruss El 6s '54	58⅛	58⅛	58⅛—	6⅛
2	Rio Jan 6½s '59	35⅛	35⅛	35⅛—	4⅛
6	Ru G C 6½s '53	63	61	61 —	10⅛
4	Ruh H 6½s '58	57	56⅛	56⅛—	3⅛
3	Saar B c 7s '35	99⅜	99⅜	99⅜—	⅛
3	Saarbrck 7s '35	103	103	103 —	1
4	Stin C 7s '36 xw	63	62⅛	63 —	7
2	Stin Ind 7s '46 xw	65	55	55 —	8
4	UES 7s '56 xw A	84⅛	82	84⅛—	1⅛
3	do 7s '56 ww A	84	84	84 —	1

PRODUCE MARKETS

Butter prices showed little change. Receipts 12,848 tubs. Fresh eggs 1c higher. Receipts 10,023 cases. Live hens declined 1c with springs off 2@3c, Plymouth rocks showing the most loss. Receipts 9 cars and 24 trucks. Sacked potatoes brought former prices, while barreled stock was easier. Receipts 317 cars with 345 cars on team track.

WHOLESALE CREAMERY BUTTER PRICES

	—Chicago— Whole milk.	Centralized.	New York.	Boston.	Philadelphia.
93 score	23½-24	....	25½	....	26½
92 score	23	....	24½	25	25½
91 score	22½	....	24	24⅜	24½
90 score	22	23½	23¼	24½	23½
89 score	21½	22½	22½	23½	22½
88 score	20½	21	21½	22½	21½
87 score	19½	....	21¼	21½	21
86 score	19	....	....	21	....

BUTTER PRICES TO CHICAGO RETAILERS

Score—	Tubs.	Prints.	Cartons.
Best [92-93]	.26 -27	27 -28	28 -29
Good [89-91]	.24 -25	25½-26½	26 -27

WHOLESALE CHEESE PRICES.

	Chicago.	Boston.	New York.	Philadelphia.
Flats	....	....	13 -15	....
Twins	12¾-13	15½	....	....
S. Dais	13¼-13¾	15½	14½-14½	14½-14½
D. Dais	13¼-13½	....	....	....
Y. Ams	....	15½	14½-15	....
Lights	13½-13¾	....	....	14½-14½

LIVE POULTRY—WHOLESALE.

Turkeys	15@18c	Old roosters	12c
Leghorns	13c	Ducks, spring	13@16c
Hens	13c	Geese, spring	12c
Spgs., ov. 3lbs.	28@30c		

FRESH EGGS.

Extra firsts 19c
Fresh graded firsts 18c
Current receipts 18c
Dirties ....14@16c
Checks 13c

Extra special, candled for the retail trade, 7@8c over extra firsts.

VEAL CARCASSES.

50@60 lbs....8c | 90@110 lbs ....11@12c
70@80 lbs....9c | 110@120 lbs 13c

WHOLESALE DRESSED BEEF.

	Yearlings.	No. 1.	No. 2.	No. 3.
Ribs	16	15	15	10
Loins	26	29	25	14½
Rounds	19	15½	15	11½
Chucks	11	9	8½	6½
Plates	8	6½	6	3½

POTATOES.

New southern, 100 lbs....$1.80@2.15
Do, brls....2.85@3.00

GRAIN STATISTICS

United States visible supply of wheat increased 3,660,000 bu last week, corn decreased 388,000 bu, oats 171,000 bu, rye 90,000 bu and barley 33,000 bu. Details follow:

	This wk.	Last wk.	Last yr.
Wheat	192,183,000	188,523,000	116,797,000
Corn	7,427,000	7,815,000	4,344,000
Oats	7,071,000	7,242,000	8,894,000
Rye	9,211,000	9,301,000	11,746,000
Barley	3,887,000	3,920,000	2,165,000

CHICAGO GRAIN STOCKS.

Wheat stocks in all positions in Chicago decreased 460,000 bu last week, rye 18,000 bu and barley 187,000 bu, while oats were unchanged. Corn increased 189,000 bu. Details follow, last three ciphers omitted, except in the totals:

	Public.	Private.	*Total.	Last yr.
Wheat	12,145	12,947	25,092,000	9,372,000
Corn	2,986	867	3,853,000	811,000
Oats	711	106	817,000	2,627,000
Rye	1,157	933	2,864,000	6,165,000
Barley	....	641	641,000	114,000

*Includes 744,000 bu rye afloat.

CONTRACT GRAIN STOCKS.

Contract stocks of wheat in public elevators in Chicago decreased 6,083,000 bu last week and corn increased 433,000 bu. Details follow:

	This wk.	Last wk.	Last yr.
Wheat	12,001,000	13,084,000	5,358,000
Corn	2,981,000	2,448,000	84,000
Oats	711,000	711,000	1,012,000
Rye	1,157,000	1,129,000	4,099,000

LARD BREAKS 50 CENTS

Free offerings of lard early yesterday with an absence of buying support, carried lard prices down 50c from Saturday's close. The break in grains, stocks, and unsettled condition abroad all contributed to the weakness and decline. Toward the last new buying developed and made a fair rally, with the close at net losses of 15c to 20c on lard and 12½c to 20c on bellies. Cash trade was fair but off slightly as compared with a week ago, especially on pork loins. Liverpool lard was off 1s@1s 3d early and later a further decline of 1s was reported as the result of strained financial conditions abroad. Hog prices were 10c lower with receipts larger than a week ago but materially less than last year. Exports of lard for the week were 6,468,000 lbs, against 11,544,000 lbs last year. Of bacon they were 4,576,000 lbs, against 7,050,000 lbs last year. Prices follow:

Clear Bellies.

	High.	Low.	July 13, 1931.	July 11, 1931.	July 14, 1930.
July	....	....	8.00	8.12	14.02
Sept.	8.00	8.00	8.00	8.20	13.05
Lard.					
July	....	....	7.65	7.85	9.37
Sept.	7.72	7.35	7.67	7.85	9.47
Oct.	7.60	7.30	7.55	7.75	9.50
Dec.	....	....	7.05	7.20	9.02

PRIMARY GRAIN MOVEMENT

RECEIPTS.

	Wheat.	Corn.	Oats.
Monday	7,771,000	568,000	113,000
Last week	8,459,000	898,000	137,000
Last year	6,040,000	891,000	259,000
1929	4,455,000	1,175,000	486,000
SHIPMENTS.			
Monday	2,103,000	307,000	98,000
Last week	2,259,000	531,000	358,000
Last year	1,743,000	495,000	259,000
1929	1,411,000	377,000	346,000

METALS.

NEW YORK, July 13.—(AP)—STEEL—Prices per 100 lbs f. o. b. Pittsburgh: Blue annealed sheets, $2.00; galvanized sheets, $2.75 @2.80; black sheets, $2.15@2.25; steel bars, $1.65.

LONDON, July 13.—(AP)—COPPER—Standard spot, £33 17s 6d; future, £34; electrolytic spot, £37; future, £39. TIN—Spot, £111 10s; future, £113 5s. LEAD—Spot, £12 5s; future, £12 17s 6d. ZINC—Spot, £12 10s; future, £13 2s 6d.

ROSIN AND TURPENTINE.

SAVANNAH, Ga., July 13.—(AP)—TURPENTINE—Firm, 33¾@34½c; sales, 2,050; receipts, 612; shipments, 49; stock, 47,267 casks. ROSIN—Firm; sales, 8,264; receipts, 1,357; shipments, 7,607; stock, 235,954 brls. Quote: B, $2.80@3.00; D, $3.00@3.15; E, $3.00@3.25; F, $3.15@3.30; G, $3.15@3.30; H, $3.15@3.30; I, $3.15@3.30; K, $3.25@3.35; M, $3.60@3.85; N, $4.35@4.45; WG, $6.00; WW, $6.25@6.50; X, $6.50.

WOOL.

LONDON, July 13.—(AP)—At the wool auction sales today 9,252 bales were offered, of which 7,097 were sold. A moderate selection was offered, of which the home trade bought freely. Puntas were in fair demand. Good and medium sorts were well maintained, while inferior grades were irregular. There was a small offering of Capes, which met with poor demand.

PREFERRED EXTRA.

Insurance Investment corporation declared an extra dividend of 1 per cent on its preferred stock.

GRAINS IN ALL MARKETS

	Open.	High.	Low.	Close July 13, 1931.	July 11, 1931.	July 14, 1930.
July Wheat.						
Chi	51⅛	51⅜	50⅜	51⅜	52⅛	87⅜
K. C.	41⅜	42	41	41⅜	42⅜	79⅜
Min	59	59	57	57⅛	59½	88
*Dul	....	....	....	55	57	79⅜
Win	55⅜	56	54⅛	55⅜	57	94⅛
Lvpl	56⅜	56⅜	55⅜	56	57⅜	1.01⅝
September Wheat.						
Chi	52⅛	52⅜	51⅜	52	53⅜	90⅛
K. C.	44⅜	45	43⅜	44⅜	45⅜	82⅜
Min	53⅜	53⅜	52⅜	53⅜	54⅜	90⅜
*Dul	50	50⅜	49⅜	49⅜	51⅛	83⅛
October Wheat.						
Win	58⅛	58⅜	56⅛	57⅜	58⅜	97⅛
Lvpl	60⅜	60⅜	59⅜	59⅜	61	1.04⅛
December Wheat.						
Chi	56⅜	57	55⅛	56⅛	57⅜	96⅜
K. C.	49	49⅜	48⅜	48⅜	50	87⅜
Min	56⅜	56⅜	55⅜	55⅜	57⅜	95⅜
*Dul	53	53	52⅛	52⅛	54⅛	86⅜
Win	58⅜	59	57⅛	58⅜	60	99⅜
Lvpl	62⅜	62⅜	62⅜	62⅜	63⅛	1.06
March Wheat.						
Lvpl	65⅜	65⅜	64⅜	65	66⅛	....
July Corn.						
Chi	55⅜	56⅛	55⅛	56⅜	57⅜	79
K. C.	49⅛	50	48⅜	49⅜	50⅛	77⅜
September Corn.						
Chi	50⅜	51⅜	49⅜	50⅛	51⅛	76⅛
K. C.	46	47	45⅛	46⅜	47⅜	74⅜
December Corn.						
Chi	45	45⅜	44⅛	45⅛	46⅛	70
K. C.	39⅜	40⅜	39⅛	40⅜	41⅜	67⅛
July Oats.						
Chi	24⅜	24⅜	24⅛	24⅜	26⅛	34⅛
Min	22	22⅜	22	22⅜	23⅛	31⅛
Win	27⅜	27⅜	27⅛	27⅜	28⅜	44⅛
September Oats.						
Chi	24⅜	25⅜	24⅜	25⅜	26⅛	36⅜
Min	22⅛	22⅜	22	22⅜	23⅜	32⅜
October Oats.						
Win	30⅜	30⅛	28⅜	29⅛	30⅜	43⅛
December Oats.						
Chi	27⅛	28⅜	27	28⅜	29	39⅜
Min	24⅜	25	24⅜	25	25⅛	....
Win	29	29⅜	29	29⅜	31	43⅜
July Rye.						
Chi	33⅜	33⅜	30⅜	33	34⅛	48⅛
Min	....	....	....	31⅛	33⅛	49⅛
Dul	....	....	....	32	34	48⅜
Win	29⅜	30⅛	29⅛	30⅜	31⅛	49
September Rye.						
Chi	35⅜	36	33⅜	35⅛	36⅜	52
Min	33	33⅛	31	32⅜	34⅜	51
Dul	32⅛	32⅜	32⅛	32⅜	34⅜	50⅜
October Rye.						
Win	32⅛	32⅛	31⅛	32⅜	33⅜	52⅜
December Rye.						
Chi	39⅜	39⅛	37⅜	39	40⅛	57⅜
Min	36	36	34	35⅜	37⅛	55⅛
Win	34⅛	34⅜	33	34⅛	35⅜	55⅜
July Barley.						
Min	....	....	....	31⅛	33	43⅜
Win	31⅜	31⅜	30⅜	31⅛	31⅜	38⅜
July Flaxseed.						
Min	1.56½	1.56½	1.56½	1.56½	1.57½	2.13
Dul	1.61	1.61½	1.61	1.61½	1.61½	2.10½
Win	....	....	....	1.15½	1.15	1.72

*Durum. Exchange, $4.85⅝.

BUTTER FUTURES EASY

November butter lost a fraction on the Chicago Mercantile exchange yesterday, due to active selling, but recovering slightly to close ⅛c lower. November eggs dropped at the start, but closed ⅛c higher. Potatoes were slightly firmer, Idahos gaining 2c; round whites, 1c, and Green Mountains holding unchanged. Cooler weather and rain reported from production states led to the opening selling in butter and eggs, but later storage news was bullish and new buying and short covering came in, carrying prices upward. The fact that the government report on storage holdings was due after the close resulted in quiet trading. Input of butter in the four markets was 230,000 lbs less than a year ago and the egg movement was 7,500 cases less. This proved the most important news of the day in the trading. Sales: Butter, 63 cars; eggs, 58 cars; potatoes, 9 cars. Deliveries: Butter, 1 car. Prices follow:

BUTTER.

	Open.	High.	Low.	Close.	Prev. close.
Stor. standards— November	25⅜	25⅜	25⅛	25⅜	26
Fresh standards— July	23½	23½	23½	23½	23½
EGGS.					
Refr. standards— November	23⅛	23⅜	23⅛	23⅜	23⅛
POTATOES.					
Idaho russet— October	1.52	1.52	1.52	1.52	1.50
Round whites— October	1.00	1.00	1.00	1.00	.99
Maine Green Mountains— October	1.12	1.12	1.12	1.12	1.12

BIDS AND OFFERS

Range of prices on bids and offers, good all day Tuesday, follow:

	Bids High.	Low.	Close.	Offers High.	Low.	Close.
WHEAT.						
July	50⅛	50⅛	50⅛	52⅜	52⅛	52⅛
Sept	51⅜	51⅛	51⅜	53⅛	53⅛	53⅛
Dec.	55⅜	55⅛	55⅜	57⅜	57⅜	57⅜
CORN.						
July	55⅜	55	55⅜	58⅜	58	58⅜
Sept	49⅜	49⅛	49⅜	52⅛	51⅜	52
Dec.	44⅜	44⅛	44⅜	46⅛	46⅛	46⅛
OATS.						
Sept	24⅜	24⅜	24⅜	26	25⅜	25⅜
Dec.	27⅜	27⅛	27⅛	28⅜	28⅜	28⅜
RYE.						
Sept	35	34⅛	34⅛	....	....	....
Dec.	38⅛	38	38⅛	40	40	40

GOOD ALL THIS WEEK.

	Wheat.	Corn.	Oats.	Rye.
—Bids—				
Sept	48⅜	46⅜	23⅛	32⅜
Dec	53⅜	42⅛	26⅛	36⅜
—Offers—				
Sept	55⅜	55	27⅛	38⅛
Dec	60	48½	29⅜	42

OPEN GRAIN TRADES

Open interest in grain futures on the Chicago Board of Trade follow, last three ciphers omitted:

	July.	Sept.	Dec.	Total.
WHEAT.				
Saturday	14,949	42,795	29,051	86,795
Friday	15,442	40,181	28,614	84,237
Week ago	18,250	41,753	24,630	84,633
CORN.				
Saturday	9,142	15,309	11,639	36,090
Friday	9,390	15,532	11,309	36,231
Week ago	12,137	14,794	10,504	37,435
OATS.				
Saturday	753	6,310	6,996	14,059
Friday	793	6,294	7,025	14,112
Week ago	1,077	6,278	6,511	13,866
RYE.				
Saturday	210	5,967	1,996	8,173
Friday	265	6,008	1,996	8,269
Week ago	386	6,004	1,844	8,234

Grain future purchases on the Chicago Board of Trade follow, last three ciphers omitted:

	Saturday.	Wk. ago.	Last yr.
Wheat	21,455	....	38,342
Corn	14,201	....	12,024
Oats	1,576	....	1,549
Rye	819	....	506
Total	38,051	....	52,421

COMMERCIAL GRAIN STOCKS

Stocks of commercial grain in store and afloat at leading domestic points, as compiled by the bureau of agricultural economics, follow:

	This week.	Last week.	Last year.
Wheat	207,517,000	204,175,000	120,493,000
Corn	7,669,000	8,217,000	4,474,000
Oats	7,591,000	7,550,000	9,440,000
Rye	10,067,000	10,155,000	12,171,000
Barley	6,904,000	6,827,000	6,525,000
Flax	794,000	803,000	389,000

Stocks of Canadian grain in bond in the United States:

	This week.	Last week.	Last year.
Wheat	5,311,000	6,021,000	16,099,000
Oats	68,000	55,000	101,000
Rye	2,000	2,000	188,000
Barley	391,000	163,000	2,265,000

HIDE FUTURES

Trading in hide futures on the New York Hide exchange was fairly active. The market closed 25 to 35 points lower. Total sales, 1,840,000 lbs. Prices follow:

	High.	Low.	Close.	Prev. close.
September	11.85	11.85	11.85	12.00
December	13.10	12.90	13.00	13.30
March	13.95	13.85	13.86	14.20
May	14.20	14.20	14.30	14.65
June	14.60	14.60	14.75	14.99

SUGAR.

NEW YORK, July 13.—(AP)—SUGAR—Raw was quiet today and in absence of business to local refiners prices were unchanged at 3.45 for spots duty paid.

Uncertainty over the German situation and the disappointing showing of London were responsible for increased liquidation in futures, with final prices 2 to 3 points net lower. Approximate sales, 26,700 tons. Prices follow:

	Open.	High.	Low.	Close.	Prev. close.
July	1.31	1.32	1.31	1.31	1.33
Sept.	1.38	1.38	1.36	1.37	1.39
Dec.	1.44	1.46	1.43	1.44	1.46
Jan.	1.45	1.46	1.45	1.45	1.47
March	1.49	1.51	1.49	1.49	1.52
May	1.55	1.56	1.55	1.56	1.58

There was a very good withdrawal demand in refined, but no new business and prices were unchanged at 4.65c for fine granulated.

CATTLE, LAMB PRICES CLIMB HIGHER AGAIN

Hogs Decline as Receipts Exceed Requirements.

CHICAGO LIVE STOCK

HOGS.

Receipts, 43,000; shipments, 7,500.

Bulk of sales	$ 5.25@ 7.40
Heavy butchers	5.75@ 7.15
Butchers, 180@250 lbs	7.10@ 7.60
Medium weights	7.25@ 7.40
Heavy and mixed packing	4.75@ 5.40
Rough and heavy packing	4.00@ 4.75
Lights, 160@180 lbs	7.25@ 7.60
Selected, 140@150 lbs	7.25@ 7.50
Pigs, inferior to best	5.00@ 7.10

CATTLE.

Receipts, 13,000; shipments, 5,500.

Prime steers, 1,000@1,500 lbs	$ 7.50@ 8.95
Good to choice, 1,050@1,450 lb	7.25@ 8.75
Poor to choice, 700@1,000 lbs	6.00@ 8.75
Yearlings, fair to best	7.00@ 8.95
Bulk of sales	7.50@ 8.65
Low grade killing steers	4.75@ 5.75
Fat cows and heifers	3.50@ 8.75
Bulls, fair to best	3.75@ 6.00
Canners and cutters	2.00@ 3.25
Calves, poor to choice	6.25@ 9.50
Stockers and feeders	5.00@ 7.50

SHEEP AND LAMBS.

Receipts, 12,000; shipments, 3,000.

Wethers, poor to choice	$ 2.75@ 5.00
Ewes, poor to choice	2.00@ 3.50
Yearlings, poor to choice	4.00@ 6.75
Western range lambs	7.00@ 8.75
Western feeding lambs	5.00@ 5.50
Native lambs, fair to best	6.75@ 8.40
Native lambs, culls	4.50@ 5.50

COMPARATIVE PRICES.

Hogs—bulk of sales yesterday	$ 5.25@ 7.40
One month ago	6.25@ 6.95
One year ago	7.90@ 9.70
Top yesterday, $7.60; average, $6.30.	
CATTLE—Bulk of sales yesterday	$ 7.50@ 8.65
One month ago	7.00@ 8.25
One year ago	9.25@10.75
SHEEP—Western range lambs	$ 7.00@ 8.75
One month ago	6.00@ 9.00
One year ago	9.85@11.50
Top yesterday, $8.75; average, $7.85.	

Estimated receipts at Chicago today: Cattle, 5,000; hogs, 18,000; sheep, 10,000.

A bulge in the market carried cattle to the highest point since middle of May on yesterday's session, while lambs advanced to the highest level since middle of last month. Hog receipts, however, exceeded trade requirements and lost much of last week's advance, extreme weights being penalized severely on late rounds.

Cattle are selling $1.25@1.50 above the low point late in May, while hogs show gains of $1.25@1.50 since the last week in May. Lambs have advanced $1.00 in two weeks.

There was a quick clearance of all good grades of cattle and lambs. The former sold up to $8.95, highest since May 20. This price was paid for 853 lb yearlings, while 1,083 lb averages reached $8.85 and 1,287 lb steers sold at $8.50. Nearly 1,000 steers and yearlings sold at $8.50 and above, while a week ago only an outstanding load of 900 lb yearlings brought the price. Heifers averaging 709 lbs soared to $8.75 during the scramble for light weight stock. Heavy beeves were scarce and shared in the strength. Eastern buyers were among the liveliest competitors, but local interests carried urgent orders. Swift paid the extreme top of the market. Butcher stock ruled strong to 25c higher. Calves lost 50c of last week's $3.00 advance. Stockers and feeders were strong to 25c higher.

Today's Hogs Bid $7.60.

Light weight hogs for today's delivery carried bids of $7.60 on the "to arrive" market yesterday, but there were no sellers at that price. No bids were made for future delivery, although offers to sell were more numerous. September light were offered at $8.00, mediums at the same figure and heavy grades at $7.60. December light were offered at $7.50 and medium and heavy grades were offered at $7.75.

The largest hog receipts in almost a month arrived today and prices were slashed unevenly. Stock exceeding 300 lbs in weight took the brunt of the decline, while light and light butchers were off the least. The extreme top showed only 5c loss at $7.60, while the general average declined 20c at $6.30.

The range of prices is back practically to the widest point of the season and with one or two exceptions about as wide as any time on record for this time of year. The top and average prices were $1.30 apart, against a 35@50c spread a month ago. Fancy 180 @200 lb averages topped the price list, while 300 lb butchers sold at $6.25@6.50 and 450@500 lb butchers as low as $5.00. Packing sows averaging 500 @600 lbs brought $4.15@4.50.

Lambs Reach $8.75.

Activity featured the lamb market yesterday on a 25@50c higher price basis, with some spots up as much as 75c considering quality and sorting. Washington range lambs topped the list at $8.75, while thousands of range lambs sold at $8.25@8.50 and most natives sold at $8.00@8.25. A few to city butchers sold up to $8.40. Matured stock held steady and yearlings advanced 25c, one shipment of 85 lb averages selling at $6.75.

Cooler weather has added zest to the demand for fresh lamb lately and with eastern outlet broader, the supply has been below requirements for several days and smaller than usual for this time of the year.

DRY GOODS.

NEW YORK, July 13.—(AP)—New lines of bedspreads opened at 10 per cent reduction and with many shown in new designs today. Cotton goods were quiet and easy in the gray goods division. Wash fabrics were moving in moderate volume at concessions. Deliveries of wanted men's wear goods were delayed. Women's wear was in better demand. Silk opened quiet in the merchandising divisions. Burlaps were easier here.

WORLD'S GRAIN MARKET NEWS

Grain prices now are lower than a majority of the present day traders ever have witnessed and few of them see anything on which to buy grains except for a fractional profit. Daily fluctuations are mostly within 1c range and the disposition of traders is to look for lower prices for all grains so long as the hedging pressure continues in volume. Based on the present trade gossip, it would be no surprise to see wheat drop below 50c for July and September in the near future. After the hedging pressure is over, which will be in about two to three weeks, expectations are that it will not be so easy to buy grains and prices will respond readily to any good buying. For the present the German financial condition is the most important factor in the world business and banking situation.

July wheat in Liverpool sold at 56c and December 62⅜c, the lowest on the break. Conservative people express the belief that purchases made on any further break eventually will result in profits.

A liberal percentage of the business in wheat futures yesterday was in spreading operations between Chicago and Winnipeg. It was said that the farm board companies were active on both sides of the market in Chicago and Minneapolis.

Purchases of 425,000 bu of cash wheat were made in the territory adjacent to the Chicago market yesterday, the largest offering so far this season.

One of the largest wheat traders, reviewing the market's action at the close, said: "The market has taken an immense load of wheat and has acted surprisingly well. This is especially noticeable in July corn, which rallied toward the last, with an absence of pressure."

CASH GRAIN NEWS

Range of cash grain prices in leading markets follow:

WHEAT.

	Chicago.	Kansas City.	St. Louis.
No. 1 red	50⅛@51	41⅛@42	47½@48
No. 2 red	50 @50⅛	40⅜@41⅜	47 @48
No. 3 red	49 @49⅛	40⅛@41⅜	46 @47
No. 4 red	....	39⅛	....
No. 1 hd	50⅜@51⅜	40⅜@50	46
No. 2 hd	50⅜@51⅜	39⅜@50	46
No. 3 hd	....	39⅛@57	45
No. 4 hd	....	38⅜@55	....

	Chicago.	Winnipeg.	Minneapolis.
No. 1 nor	....	55⅜	62⅜@66⅛
No. 2 nor	....	52⅜	60⅜@62⅛
No. 3 nor	....	47⅜	....
No. 1 dk nor	....	....	63⅛@67⅛

	Toledo.	Omaha.
No. 2 red	52 @53	....
No. 2 hd	....	40⅛@45⅛

CORN.

	Chicago.	Kansas City.	St. Louis.
No. 1 mx	57	48 @49	....
No. 2 mx	57	46 @47	57
No. 3 mx	55⅜	....	....
No. 1 yel	57 @57½	....	58½
No. 2 yel	57 @57½	51¼@53	58 @59
No. 3 yel	56⅜	50 @52	58
No. 4 yel	56	50	....
No. 6 yel	54¼	....	....
No. 1 wh	59	....	....
No. 2 wh	....	....	60
No. 3 wh	....	52 @53	60
No. 4 wh	....	51 @52	....
No. 6 wh	56½	....	58

	Milwaukee.	Omaha.	Peoria.
No. 2 mx	....	49	....
No. 1 yel	57½	....	55½@56
No. 2 yel	....	50	55½
No. 3 yel	....	50	....
No. 6 yel	55	....	....
No. 1 wh	58	....	....

	Minneapolis.	Buffalo.	Toledo.
No. 2 yel	52 @53	....	60½@61½
No. 3 yel	51 @52	....	....
No. 2 mx	50 @51	....	....

OATS.

	Chicago.	Kansas City.	St. Louis.
No. 2 wh	26¼@26½	28½@29	26½
No. 3 wh	25¾	27½@28	26
No. 4 wh	24½	....	....

	Milwaukee.	Omaha.	Minneapolis.
No. 2 wh	....	....	24¼@24½
No. 3 wh	....	22	23¾@24½
No. 4 wh	....	....	22¼@23¾

	Buffalo.	Toledo.	Peoria.
No. 2 wh	....	28½@29½	25 @25½

RYE, BARLEY, AND FLAX.

	Rye.	Barley.	Flax.
Chicago	....	38 @53	....
Mil'kee	....	37 @42	1.61½
Min'lis	32½@36⅜	31 @46	1.56⅜@1.61½
Duluth	31½@34½	31⅛@33½	1.61⅝@1.64⅛

CLOVER AND TIMOTHY.

	Cash.	October.
Clover— Chicago, per 100 lbs	13.50@20.00	....
Toledo, per 60 lbs	13.50	13.50
Timothy— Chicago, per 100 lbs	4.50@ 5.00	....

New Issue

EXEMPT FROM ALL FEDERAL INCOME TAX

We Own and Offer

$375,000

Oak Park, Illinois

School District Number 97

5% Tax Anticipation Warrants

Dated July 10, 1931 — Maturity, estimated, January 2, 1932

Payable from the first proceeds of the regular annual taxes levied for the year 1930, which taxes will become due and delinquent on January 1, 1932, as provided by act of the Illinois Legislature, approved April 28, 1931. The total 1930 warrants outstanding, including this issue, aggregate less than 50% of the tax levy and may never exceed 75%.

FINANCIAL STATEMENT

Assessed valuation, 1929....$75,056,200
Total bonded debt....1,774,000
Population, 1930 U. S. Census—63,819

SCHOOL DISTRICT NUMBER 97 is co-extensive with the Village of Oak Park, the largest municipality in the State under village organization.

THESE WARRANTS are issued to anticipate collection of the regular annual school taxes for the year 1930, payment of which has been extended by the State Legislature to January 1, 1932. In our opinion they afford the highest type of a sound and conservative investment for approximately six months.

Denominations $1,000 and $5,000

Price—Par and accrued interest

ESTABLISHED 1888

H. C. Speer & Sons Co.

Municipal, County and School Bonds

Tel. Randolph 0820 — First National Bank Bldg., Chicago

The statements and figures above are not guaranteed, but are believed to be reliable.

Want Ad INDEX

Want Ad Offices

1 South Dearborn St. — 121 East 63d St. — Tribune Square — 412 West Madison St.

ADTAKER—SUPERIOR 0100

The more you tell, the quicker you sell

Auction Sales
Automobiles—
Passenger Cars
Trucks
Wanted
Accessories and Repairing
Loans
Credits
Barter and Exchange
Bicycles and Motorcycles
Billiards and Bowling
Board and Lodging
Board and Room Wanted
Boats, Yachts, etc.
Building Material
Business Opportunities—
Business for Sale
Partnerships and Investments
Distributors
Concessions and Locations
Business Equipment
Business Service
Wanted
Business Personals
Business Directory
Castoff Clothing
Cemeteries
Club and Association Memberships
Dancing Schools
Death Notices
Dogs, Cats, Birds, Poultry, etc.
Dressmaking and Millinery Service
Excursion and Travel
Financial
Garages
Help Wanted—Male
Help Wanted—Female
Hotels and Apartments Hotels
Home Furnishings
Home Furnishings Wanted
Household Appliances
Instruction
Jewelry, Watches, etc.
Legal Notices
Loans—Personal Property and Salary
Lost and Found
Moving, Storage [See Business Dir.]
Motorcycles and Bicycles
Monuments
Musical and Dramatic
Musical Instruments
Office Devices
Office Furniture, Files, Safes
Parcel Post and Express
Patents, Patent Attorneys
Personal
Pianos. See Musical Instruments
Printing Machinery and Supplies
Radios and Supplies
Real Estate—
Central
Apartment Buildings
Co-operative Apartments
Business Property
Houses
Houses Built to Order
Vacant
Manufacturing Property
Oak Park, Austin
Suburban
Other Cities
Resorts
Farm Lands
Country
Wanted
For Exchange
Loans
Room and Board Wanted
Sewing Machines
Situations Wanted
Sporting Goods
Stocks and Bonds
Store Fixtures
To Rent—
Rooms
Houses
Resorts
Apartments
Apartments and Rooms to Share
Stores
Offices and Shops
Manufacturing Property
Hotels
Floors and Lofts
Buildings
To Lease and Wanted to Lease
Trade Schools
Typewriters and Supplies
Undertakers
Wanted—To Rent

LEGAL NOTICES.

PUBLIC NOTICE IS HEREBY GIVEN that the undersigned as Trustee under Trust No. 279 will, on the 10th day of August, A. D., 1931, at the hour of 11 o'clock a. m. [daylight saving time], at 815 W. 63d-st., Chicago, Ill., sell at public vendue all right, title and interest of said Trust, ... and all of the assets of said Trust, ... list of which may be had by application to the undersigned. Said assets consist of unsecured and collateral notes, notes secured by real estate mortgages, stocks, bonds, interest in other Trusts, and other securities. Sale of real estate is for cash and subject to all encumbrances of record and accrued interest; subject also to all unpaid general tax liens and all other liens.

Trustee will only furnish such abstracts as in its possession; no pro-rating or accounting for rents.

Sealed proposals accompanied by certified check payable at par in Chicago for full amount of bid will be received by Trustee up to Aug. 8, 1931. On day of sale Trustee will sell to highest bidders all said assets above described. If higher bids are received than in sealed proposals, Trustee will return deposits to unsuccessful bidders.

CHICAGO CITY BANK AND TRUST CO., as Trustee [George H. Taylor Trust], 815 W. 63d-st., Chicago, Ill.

BARTER AND EXCHANGE.

Stock and Bond Holders have an outlet for defaulted stock or bonds. A chance to recoup your losses. Address Y N 370, Tribune.

WILL CONSIDER A 28 FT. OR LARGER cruiser in exchange for summer resort 2 miles from Lake Geneva. Apply in person only to 6144 S. Kedzie-av.

TRUCKING BUSINESS WITH USED FURniture store; will take late model car or cash. 1839 Irving Park, Graceland 2...

WILL TRADE FINE LOT, 60X150 FT. Prospect, all improved, for good auto, Ford or Chevrolet. Address G 426, Tribune.

NEW ELEC. REFRIG., DISH, CLOTHES washers, radio, for small car. Ra...

PAINTING AND DEC. IN EXCH. FOR new or used car or radio. Ind. 7533.

APT. WANTED IN EXCH. FOR DECORating; north side. Ph. Bittersweet 7453.

PAINTING, DEC. IN EXCHANGE FOR CAR or cash. Address D 371, Tribune.

RADIOS AND SUPPLIES.

Baldwins ($135 val.), $29.75
Midgets ($49.50 val.), $19.75
RADIO CO. Open eves., Sun. 219 S. ...

RCA RADIOLA 46, SCREEN GRID CIRCUIT in original walnut lowboy, complete, $...; Lyon & Healy Bargain Basement, ... Wabash-av.

AUTO RADIO — NATIONALLY KNOWN, tubes: remote control; worth $... price, $49.75. Mid-West, 601 W. Washington...

Service Repairs, Etc.

GUARANTEED RADIO SERVICE. Any time, any where, any place. EMPIRE RADIO, PH. KILDARE ...

BUSINESS DIRECTORY.

Laundries.

FAMILY AND BUNDLE WASHING DONE by colored laundress. Fairfax 7491.

Moving, Storage, and Hauling.

HOUSEHOLD GOODS TO CALIF. AND E. T. Save cost of crating; new method. Rogers Park 4606.

HOUSE'D GOODS TO CALIFORNIA, NEW YORK, KAS. CITY. No crating necessary. NATIONAL MOVERS, ROGERS PARK 1100.

RETURN LOADS WANTED—ALL DIRECtions. Interstate Furniture Movers, 7214 S. Claremont-av. Phone Hemlock 6...

DANCING SCHOOLS.

CHICAGO ACAD'Y DANCING. School beginners. Daily. One private lesson, $1. Special course, 26 lessons, $5. 12 lessons, $3. Llady and gent, inst. orchestra nightly. 400 S. State-st., 6th fl. Chicago ...

MUSICAL AND DRAMATIC.

Director Seeking Types for dramatic stage. Apply for free microphonic test. Peerless Studio, 218 S. Wabash.

ENTERTAINERS, SINGERS, FOR SUMMER resort. See Bob Ross, 32 N. State-st.

SEWING MACHINES.

SINGER DROPHEAD, $9; ELEC. PORTables, $15; 5 yr. guar. 3438 Lincoln-av.

SINGER SEWING MACHINES, $9; ELECtric portables, $15. 229 S. Wabash.

TYPEWRITERS AND SUPPLIES.

CORONA SPEC. $39.50. BARG. FIXED UP Smiths, Coronas, L C Smith Corona Typewriter, Inc., 68 E. Washington. Rand. ...

NEW PORT. TYPEW. $30; MULTIGRAPH, $50; addressograph, $50. 190 N. La Salle.

CASTOFF CLOTHING.

BEST PRICES PAID FOR MEN'S USED clothing, and ladies' furs. Will call anywhere. GORDON, 636 Madison. Mon. ...

AUCTION SALES.

WILLIAMS, BARKER & SEVERN CO., 423 S. Wabash-av. General Auctioneers. Furniture, Carpets, General Household Goods. Telephone Harrison 3777.

BILLIARDS AND BOWLING.

REBUILT TABLES AS LOW AS $25. The BRUNSWICK-BALKE-COLLENDER CO., 623-633 S. Wabash. Wabash ...

PARCEL POST AND EXPRESS.

MEN! 54C BRINGS GARTER COMPT. FOR ankle. Dr. B. Wolf, 3159 Roosevelt ...

PRINTING MACHINERY AND SUPPLIES.

FOLDER, $50; MULTICOLOR, $100; NEW port. typew., $30, 190 N. La Salle.

SITUATIONS WANTED—MALE.

Bookkeepers and Clerks.

[illegible]-ACCT. — YOUNG; 4 YRS.' EXP. [illegible] corresp. Address G 93, Tribune.

[illegible] CASH., TYP., EXP.; VER- [illegible] reliable. A1 refs. Gra. 7364.

[illegible]-OFFICE WORKER, MAN; 8 YRS. [illegible] Seeley 9790, Room 62.

[illegible] RETAIL SALESMAN — 15 [illegible] exp. age 34, sale, best of refs; reli- [illegible] will go anywhere; interview ap- [illegible] Address G 88, Tribune.

[illegible] MARR., EXP. BKKPR., TYPING [illegible] exp. Address G 523, Tribune.

Accountants and Auditors.

[illegible] PURCH. AGENT—CORP. BRANCH [illegible] mfg. purch., traffic exper., 15 yrs. [illegible] past 3 yrs. acct., purch. agt. for [illegible] in the south; mod. salary; very [illegible] Address L H 250, Tribune.

[illegible]-OFF. MGR., A1; PERM. [illegible] part time. Berkshire 1766.

AUDITOR-OFFICE MGR.

[illegible] complete charge of office; previously [illegible] public accountant for seven [illegible] company liquidating; available now. [illegible] G 91, Tribune.

[illegible]-PERM. 1-3, ½ DAYS, WEEKLY; [illegible] ref. Address G 271, Tribune.

[illegible] AUDITS, SYSTEMS SIMPLIFIED [illegible] Address G 136, Tribune.

Executives and Managers.

SALES EXECUTIVE

[illegible] excellent 16 year record covering man- [illegible] merchandising, advertising, market [illegible] and budget control, desires position [illegible] responsible firm. Aggressive, clean [illegible] good education. Gentile, age 37, married. Address G 590, Tribune.

MANAGER.

[illegible] dept. or store mgr., 8 yrs.' exp.; age [illegible] Address G 272, Tribune.

[illegible]-OFFICE MGR. — SYSTEMATIZER; [illegible] exp.; cap. taking full resp.; mar- [illegible] anywhere. Address G 265, Tribune.

[illegible] OR ASST.—AGE 28, MARR., 8 YRS. [illegible] metal prod., castings; exp. [illegible] Address D 591, Tribune.

Salesmen, Solicitors, Etc.

[illegible]—LOS ANGELES RESIDENT DE- [illegible] represent eastern concern on Pacific [illegible] salesman or agent. 8 years' sales [illegible] large clientele among oil field [illegible] industrial trade. Age 35, good appear- [illegible] personality, very aggressive; a [illegible] producer, with references to [illegible] Unless proposition has possibili- [illegible] $7,500 yearly would not be interest- [illegible] Address F J 25, Tribune.

Professions and Trades.

[illegible] — FOR GILDING AND TINTING [illegible] cards. Address G 586, Tribune.

[illegible] MECHANIC — ALL AROUND, GENL. [illegible] 16 yrs. best refs; can handle repair [illegible] owner or fleet. Stevens, Vic. 2819.

[illegible] — 20 YRS.' EXP. RETAIL; [illegible] speak Bohemian; refs. Capouch, [illegible] 952-R.

[illegible]—EXP. ON GEN. WK.; RE- [illegible] any kind; 60c hr. Jun. 3665.

[illegible]—DESIGN ALL TYPES METAL [illegible] iron, mech. art metal; 10 [illegible] Address O 132, Tribune.

[illegible] DEC., STUCCO WK.—A-1 IN- [illegible] out. Reas. For estimate call [illegible] 4480, Mr. Roberts.

[illegible] PAPERHANGING, DEC.; FLRS [illegible] A1 work at reasonable rates; go to [illegible] Buck. 3037 or Bitter. 4023.

[illegible] PAPERHANG., DECORATING— [illegible] work. Englewood 1812.

[illegible]—WANTS MAINTENANCE OR [illegible] charge; exp. Fairfax 8122, Pearson.

[illegible] CUTTER—15 YRS.' EXPERIENCE [illegible] Address G 588, Tribune.

[illegible]—HIGH CLASS WORK; UNION. [illegible] F K 1, Tribune.

[illegible]—UNION; COML. AND PUB- [illegible] exp.; O. K. press sheets; steady [illegible] Steffen, Keystone 7950.

[illegible]-DRAFTSMAN — BLDG. SPE- [illegible] 14 yr. exp. with nationally known [illegible] Address G 113, Tribune.

[illegible] STUDY ENG.; GOOD; 34 YRS. OLD. [illegible] tool des. and mfg. Competent and re- [illegible] Address G 67, Tribune.

[illegible] CLEANING, PAINT., DECOR.—A-1; [illegible] prices. Johnson, Normal 1946.

Farm and Garden Help.

[illegible]—EXPERIENCED IN LAND- [illegible] flowers, vegetables, lawns, shrub- [illegible] handy with tools. Married. Refer- [illegible] Cap. 8025, or Address D 416 Tribune.

House Servants.

BUTLER, HOUSEMAN, COOK, CHAUF.—12 [illegible] exp.; best refs.; city or suburb; [illegible] Phone Victory 3717.

[illegible]—EXP. JAPANESE, FAM. BACH. [illegible] Gen. hswk. City refs. H. P. 9709.

[illegible]-HOUSEMAN-CHAUF.—CITY OR COUN- [illegible] col. man. Tel. Douglas 8282.

[illegible]—FILIPINO COOK, SECOND MAID; [illegible] city and out; ref. Hay. 6605.

[illegible] AND WIFE—FILIPINO; WANT FAM. [illegible] Does anything; man can drive; wife [illegible] understand plain cooking. Phone Vic- [illegible] N. Canada.

Chauffeurs.

[illegible]—GERMAN, SINGLE, 36 YRS. [illegible] and reliable; steady. Atlantic [illegible] C. Claus, 4352 Greenwood-av.

[illegible] MAN—AS CHAUFFEUR AND GAR- [illegible] priv. or com.; 22 yrs. exp.; 18 yrs. [illegible] good driver. Berwyn 5042-W.

Stenographers, Typists, Etc.

[illegible]-CORRES.—KNOWL. BKPG.; R. R. [illegible] sales experience. Rav. 9590.

[illegible] TYPIST—YOUNG MAN; KNOW. [illegible] begin'r; work $10 wk. Boul. 0968.

Janitors and Porters.

JANITOR AND HOUSEMAN—COL.; APART- ment hotel; understands plumbing, electric and gas repairs. Buckingham 7456. Ask for Charles, janitor.

Miscellaneous.

YNG. MAN, 30, NEAT, INTELL. WORKER. [illegible] yrs.' exp. layout, design auto truck [illegible] general auto rep. service sta.; can [illegible] car, tools; free to travel; future de- [illegible] sal. secondary; shop foreman 8 yrs. [illegible] 0869 or address O 138, Tribune.

POSITION FOR EVENING—RENT COL- lection, bldg. maintenance, garage or serv- ice sta.; can use car if position required. References. Call after 4:30 p. m., Vin. 7378.

YNG. MAN, 25; TRADESMAN, GERMAN; any kind work, sm. wage. Address G [illegible], Tribune.

WITH SER. 5 PASS HUDSON LGT. DEL. or other use. Nor. 1577, F. W. Harrison.

MAN — YOUNG, HON., REL.; BEST REF.; drive car. Address G 65, Tribune.

SITUATIONS WANTED—FEMALE.

Bookkeepers and Clerks.

A-1 BKKPR.-STENO.-SECY.—12 YRS. EXP. Willing worker, permanent pos. Nor. 0822.

ASSIST. BKKPR., GEN'L OFFICE WORK. Typing—MISS WARD, Diversey 5841.

BOOKKEEPER AND STENO.—A1; TEM- porary or permanent. Plaza 2247.

BOOKKEEPER, STENOGRAPHER — EX- perienced; full charge. Columbus 5475.

BKPR.-STENO.—FULL CHARGE, 7 YRS. exp.; handle large volume. Lawndale 4517.

CLERK—COLLECTION DEPT. REAL ES- tate office, So. Side pref. Ref. furnished. Address G 454, Tribune.

GEN. OFFICE, FILING, ADR. SWBD.—4 yrs.' exp.; A1 refs. Ph. Well. 0810.

Factory and Trades.

CHAUFFEUSE OR COMPANION—BY COL. [illegible] woman. Address B X 104, Tribune.

Dressmakers and Seamstresses.

DRESSMAKER—EXP. COL.; PREF. DRESS- making shop; steady reli. Ken. 1288.

DRESSMAKER—EXCLUSIVE, EXPERT RE- modeling; by day. Shel. 2280, Anna N.

Domestics and Cooks.

COOK—NEAT, YOUNG, LIGHT COL. MAID, nurse, laundress; love children, hswk.; clean windows. $7-$9. Exp. Victory 2989.

COOK—BAKE, HSWK., WASH, IRON, CARE children; col.; half, all day, $7-$9; willing worker. Calumet 4217.

COOK—A-1 ALL ARD.; EXP. GEN. MAID; love child. City ref. Wing. wkr. Dre. 5715.

COOKING OR GENERAL HSWK.—WHITE; 12 years' exp.; city refs. Stewart 5383.

COOK—GEN. HOUSEWK., SWEDISH; EXP. able to take full charge. Avenue 9025.

COOK—EXPERIENCED OR HOUSEWORK. Finnish. Bittersweet 4964.

COOK—COL.; EXP. GEN. HSWK.; CARE children; half, all; refs. Victory 4892.

COOK—A1 AND GENERAL HOUSEWORK; colored girl. Seeley 6123.

COOK—COL., GOOD LAUNDRS., LIKE CHIL- dren; $7-$9; stay or go. Oak. 2211.

COOK—COL., MAID, GEN. LAUNDRS.; $7-9. Refs. Atlantic 0181.

COOK—COL., NEAT, PLEAS., EXP. HSWK. Child. Home, stay. Resort. Ref. Vic. 2327.

COOK—FIRST CLASS; GERMAN, MID. AGE; capable, S. S.; home nights. Reg. 4680.

GIRL — HSWK.-COOK—A REAL HOME girl, 21, industrious; loves children; goes to school 3 hours daily; North Side only. Miss Chase, Diversey 5841.

GIRLS—2 FRIENDS; PROTESTANT, DESIRE hswk.; one has 7 and 2 yrs.' exp. down- stairs and cooking; other 3 yrs. and 9 mo. upstairs and nurse girl; will leave city. Call or write Tues. or Wed. Ph. Radcliffe 8396. [illegible] Wagner, 647 E. 92d-pl.

GIRL—LT. HSWK.; CARE FOR CHILDREN; stay nights. Lake View 3153.

HOUSEWORK — GOOD COOK, EFFIC., CA- pable, exp. wht. mid. aged wom., Gentile, [illegible] refs.; stay nights; N.S. Sunny. 2011.

HSWK.—GER. WOM., 30; N. S. RESTAUR. Address M. T. H., 6623 Ridge-av., Chicago.

HSWK.—SWISS LADY; GEN. COOKING. Phone Lincoln 9060.

HSWK.—GEN., NEAT COL.; A. M., 35-40c hour; ref. Call Tues., Wed. Oak. 0120.

HOUSEWORK—GIRL, EXP.; GOOD REFER- ences. Wellington 8053.

HOUSEWK.—GEN., PLAIN COOKING; HOME nights. Col. Boul. 9781.

HSWK.—PART TIME MORNINGS; NO SUN. Col. Exp. Douglas 2873.

HSWK.—MD. AGED GERMAN; HOME MORE than wages; refs. Address G 486, Tribune.

LADY WANTS WORK IN HOME, HOTEL or bach. apt.; best refs. Buckingham 8386.

MAID — COL., HSWK., KITCH. HELPER; will leave city. Ken. 1812.

MAID—LGT. COL. GIRL; BACHELOR APT. Part or all time. Normal 6597.

MOTHER'S HELPER—ELDERLY; SMALL wages. Atlantic 3331.

SEVERAL GIRLS—EXP. GEN. HSWK., LIKE children, attend schl. 3 hrs. a day. Miss [illegible], Chgo. Bus. Coll., Franklin 4122.

WOMAN—MIDDLE AGED; WISHES LT. hswk.; by day or wk. Bittersweet 0695.

YNG. LADY WISHES POSITION AS MOTH- er's helper or care of children. Lin. 4821.

SITUATIONS WANTED—FEMALE.

Domestics and Cooks.

Clubs, Hotels, and Restaurants.

COOK—EXPERIENCED IN RESTAURANT. Best refs. Phone Graceland 2496.

PASTRY COOK—HUNGARIAN, KOSHER style. Brunswick 8958.

WAITRESS — SWEDISH; EXPERIENCED. Avenue 9025.

Housekeepers and Caretakers.

COUPLE—RELIABLE, AMER., AS CARE- takers rmg. hse., kit. apts. or flat bldg.; sal. or pctge.; not afraid wk. Humb. 1337.

HSKPR.—NEAT CATH. LADY; GD. MGR.; prefer motherless home or bach. apt.; drive auto; no obj. to suburb; city ref. Address G 485, Tribune.

HSKPR.—PRAC. NURSE; LOVES CHIL- dren; will leave city. Estebrook 2841.

HSKPR.—35; REL.; GOOD HOME OR CPLE. empl.; refs. Seeley 0047.

HOUSEKEEPER—CAPABLE; WILL LEAVE city. Address G 55, Tribune.

HSKPR.—REFINED, EXP. IN MOTHERLESS home. Ref. Juniper 8781.

HSKPR.—REL., AGE 50; TAKE FULL CHG. pri. or rms. hse., s. s. Fairfax 2651.

HSKPR. OR COMP. TO WOMAN—GENTILE. Call Buckingham 9660.

HSKPR.—GERM., 35; EXP. AND GOOD cook. Address G 520, Tribune.

Nurses and Governesses.

FRENCH TEACH.—PARIS GRD. TUT., GOV., coach, college. Address D 70, Tribune.

NURSE GIRL—WHITE, 6 YR. EXP. TAKE full charge infant; exp. gen. hswk.; steady worker; best ref. Rav. 2909.

NURSE RETURNING, CALIF.; CARE FOR child or invalid en route. Sag. 5316.

NURSEMAID—H. S. GRADUATE; EXP.; good ref.; N. Side. Room 15, Del. 0672.

NURSE—EXP., CARE OF ELDERLY PER- son or invalid. Seeley 4745.

NURSE—MENTAL, CHRONIC, INFANT. Full charge. Hskpg. Sunnyside 7514.

PRACTICAL NURSE—MID. AGED, DESIRES position caring for children or elderly lady; prefer North Side or North Shore location; good references. Greenleaf 6225.

PRAC. NURSE—TRAINED; PREF. CHRONIC cases. Phone Merrimac 5727.

Laundresses and Day Work.

DAY WORK—CLEANING WOODWK. OR week. Ref. Exp. Mich. 2192.

GENL. HSWK.—YOUNG GERMAN WOMAN; by the day. Lincoln 6143.

LAUNDRS.—COL., CLN. WINDOWS, WOOD- work, catering. $3. Oak. 2211.

LAUNDRS., CLEAN HSE., WINDOWS— Partics. lunch, dinner. $3; ref. Ken. 2623.

Stenographers, Typists, Etc.

SECY.-STENO.—CAPABLE, H. S. GRAD.; well recom.; available now. Loop or South. Harrison 2871.

SECY.-STENO.—LEGAL; 10 YRS.' EXP.; temp., perm.; uni. ed. Austin 7397.

SECY.-STENO.-BKPR.—EXP. MFG., ACCTG., engs., imp. and expt. Lawn. 3834 to 5 p.m.

STENOGRAPHER-SWITCHBOARD OPERA- tor—Experienced; h. s. graduate; efficient, willing worker; reas. sal. Saginaw 3159.

STENO.—EXPER.; TAKE CHARGE SMALL office; Gentile; gd. appearance; real. sal. Diversey 5643. Miss Hunt.

STENO.—BEGINNER, CAPABLE, DEPEND- able; reas. sal.; H. S. and bus. college educ.; knowl. bkkpg. Wentworth 0993.

STENO.-TYPIST—GEN. OFFICE WORK; 1 year exp. Excel. refs. Keystone 8259.

STENOGRAPHER—WITH KNOWL. BKKPG. Efficient, industrious; bus. coll. grad.; high- est character. Refs. Van Buren 3769.

STENO.—7 YRS. EXP. GEN. OFC.; KNOWL. bkkpg.; 4 yr. h. s. Sunnyside 0032.

STENO.-TYPIST—H. S. GRAD.; AGE 20, 2 yrs. exp. Phone Sup. 9467 for interview.

STENO.—$15; GENTILE, EFFICIENT, neat, willing. Miss Barr, Diversey 5846.

TYPIST—EXP. DICTAPH. OPR., GEN. OFF. detail; chg. of sm. office. Midway 5026.

Miscellaneous.

SEWING, COOKING OR COMPANION—RE- liable, honest, mid. aged woman; by day or week. Address G 270, Tribune.

CLEANING—WOMAN, EXP., EXCH. SERV- ices apt., sm. pay. Address G 425, Tribune.

WANTED—MALE HELP.

Stores and Offices.

BKKPR.—TO SOLICIT ACCTS. FOR PUB. acct., comm. only. Address D 413, Tribune.

COLLECTION MAN—A-1.

Acquainted all installment angles; prefer collection agency experience. Replies confi- dential. Address T E 499, Tribune.

SALESMAN—HATS; CAPABLE OF MAN- aging hat store; well recommended. Prefer one with chain hat store experience. 3336 W. 26th-st.

SHOE SALESMAN—JAY DEE SHOE CO., 1785 Howard-st.

TIMEKEEPER, SHOP CLERK WHO HAS had experience in wire insulating and cord manufacturing department; state experience and sal. wanted. Address T M 310, Tribune.

WANTED

an experienced washing ma- chine salesman. Sekera Fur- niture Co., 5933 W. 22d-st.

Executives and Managers.

$20,000 OPPORTUNITY

Established advertising agency requires district sales managers for Boston, New York, Atlanta, Dallas. Prefer experience in syndicate or di- rect mail selling, but not es- sential. Exclusive three year territorial franchise financing itself. No drawing account. Our line-direct mail thor- oughly established and in de- mand. Phone Central 2628 or Address L H 314, Tribune.

WANTED.

A man with initiative, force and fore- sight to fit into the expansion program of a national financial institution. His age should be 30 to 36, his education good and his past record one of success, including several years of active sales experience. He should be a gentile, a resident of Chicago for at least 5 years, and he must depend on his own power and aggressiveness to make his own future in clientele building work. Sal- ary and bonus. Call today, between 9 a. m. and noon, at 201 N. Wells, Room 902.

APPLIANCE MAN.

Experienced; one to handle crew. Apply 2 p. m.

1854 E. 79TH-ST.

Boys—Offices and Factory.

BOYS—BOYS—BOYS.

14-15-16 years of age, to distribute eggs in their home neighborhood. Members of boys' organizations such as Boy Scouts, etc., acceptable. Apply in person at our nearest office July 14 and 15. 1535 N. Crawford, 1610 Montrose, 936 E. 79th-st.

Look for the Boy in Blue.

Professions and Trades.

AUTOMOBILE MECHANIC—FOR GARAGE near loop. Must have own tools and good record. Excellent opportunity. Address Y F 70, Tribune.

AUTO PAINTER—WITH A LITTLE MECH. exp. 806 Oak-st., Winnetka.

AUTOMOBILE PAINTER AND STRIPER— First class man. 1520 N. Halsted-st.

BREAK WATER AND DOCK FOREMEN for work at Milwaukee, Wis. Apply to Merritt-Chapman & Whitney Corp., Milwau- kee, Wis.

CHIROPODIST.

Licensed, high grade man with Chicago experience. Address P K 194, Tribune.

CUTTERS.

Six experienced house dress cutters. 1733 Irving Park-blv., 5th fl.

DESIGNER AND PATTERNMAKER —BY manufacturer of ladies' sportswear, $10.75 and $6.75. Knitted and silk. Must be cre- ative and able to supervise help. Address F J 30, Tribune.

O. K. MAN—IN WHOLESALE TAILORING establishment; out of town; must be expe- rienced. Steady position. Address Y K 495, Tribune.

PRESSER—EXPERIENCED ON SILKS. AP- ply Rm. 1406, 39 S. State.

RADIO SERVICE MAN—MUST HAVE EXP. Apply 601 W. Washington.

TAILOR—TAKE CARE OF STORE; REF- erences. 636 W. 69th-st.

TORCH MAN—EXPER. APPLY 8:30 A. M. 2034 Southport, rear.

Clubs, Hotels, and Restaurants.

CLERK — 200 ROOM HOTEL, NORTH SIDE; should have had some experience. Ad- dress T L 567, Tribune.

Salesmen, Solicitors, Etc.

A-1 SALESMAN.

To call on prospects desirous of getting into the radio and television industry; strict- ly commission; excellent future for hard worker; must have car. Apply 9 to 12 Tuesday, R. 1019, at 205 W. Wacker-dr.

A BUSINESS CAREER

with a downtown bank if you qualify; must be energetic, resourceful, and sales minded. A good income and a permanent connection is assured the five selected. Rm. 1713, 111 W. Monroe, after 10 a. m.

A MAN,

mechanically inclined. Must be neat, honest, and willing to work hard for promotion. 9:30-11 a. m., Room 1502, Chicago Motor Club Bldg., 66 E. South Water.

A PERMANENT INCOME

for men and young men. No experience nec- essary. Leads furnished. 9:30 a. m. to 12 noon. Room 1608, 159 N. State-st.

A MONEY MAKER—

Real Estate men see me personally. HARRY A. ROTH, 20 N. Dearborn-st.

WANTED—MALE HELP.

Salesmen, Solicitors, Etc.

A A Salesmen

MAJESTIC

REFRIGERATORS.

Each month Majestic refrigerator sales have increased; each month larger and more profitable opportunities for salesmen.

This month we will consider for permanent positions applications from experienced sales- men. Only salesmen who can prove their ability as well as their stability. Active leads and contacts furnished.

Interviews only from 11 a. m. to 12, and 3 to 4 p. m.

THE HARRY ALTER CO., 340 N. Dearborn-st.

A SECURITY SALESMAN.

Old established investment banking house requires the services of several experienced security salesmen; those with both bond and stock experience given preference. Apply in person. MR. DON- OVAN, Rm. 320, 30 N. La Salle.

A YOUNG MAN WITH CAR.

Unusual opp. with reliable, well established mfr.; permanent position; pays $45 per wk. and up. R. 405, 160 E. Illinois-st.

A CINCH.

Fast money; no experience necessary; $10 to $20 daily. Leads furnished. Room 900, 176 W. Adams-st.

A FAST MONEY MAKER—

Men, women sell 1,000 business cards, $1.50, card case FREE. 33 1-3% comm. in advance. National Sales, 162 N. State-st.

AGGRESSIVE MAN.

25 to 45 years of age, for contact vacancy with summer resort company; must have good appearance and personality.

Apply 10 a. m. to 4 p. m. only.

L. B. HARRIS CO.

Room 1260. 38 S. Clark-st.

AMBITIOUS MEN.

We have openings for ten keen minded young men of good character, willing to work for advancement. See Mr. Olsen, Room 1231, 140 S. Dearborn-st., 9 a. m. to noon only.

COMMONWEALTH EDISON COMPANY.

AN EXCEPTIONAL OPPORTUNITY FOR THE RIGHT MEN.

WE NEED A FEW MORE GOOD MEN TO SELL

WESTINGHOUSE REFRIGERATORS

A high class, fast selling refrigerator. No previous refrigeration experience necessary.

FRANK H. JOHNSON-SON-CROWEN, INC., 4th Floor, 226 N. La Salle-st.

AN OPPORTUNITY

for a man who knows how to organize and sell a highly restricted and fully improved subdivision, near good transportation, 35 min. to Loop, considered one of the most beautiful properties on the market today.

The man we select will take charge and his income should be unlimited. Must furnish ref. and call in person.

See F. H. WAHR, Director of Sales. H. W. ELMORE & CO.

Room 348. 29 S. La Salle-st.

AT ONCE.

Three intelligent neat appearing men who desire a permanent connection with national organization; must be willing to work 8 hours a day and start at our terms. This means about $40 per week to start. If you mean business apply Employment Manager, Room 618, 203 N. Wabash-av.

BRASS-COPPER SALESMAN

wanted, man with sales experience in brass products. State age, education, experience in each position held, and salary expected. Address Y F 238, Tribune.

COUNTRY CLUB SALESMEN—GENTILE; golf, lakes, hunting, fishing, winter and summer sports. Room 1102, 37 S. Wabash.

EARN $50 A WEEK EXTRA.

Work evenings; open to everybody; no sell- ing. Address L E 279, Tribune.

ELECTRIC REFRIGERATOR SALESMEN.

We are conducting an inten- sive campaign for the sale of electric refrigerators. Leads furnished by intensive adver- tising. Young men with sat- isfactory references, living on south side, will be given nec- essary training. See MR. SCHUTZE, 10 a. m. to noon and 2 to 4 p. m. only. Room 1085, 125 S. Clark-st. COMMONWEALTH EDISON COMPANY.

INSURANCE, REAL ESTATE, SPECIALTY men, to call on live newspaper leads. Call mornings only. Rm. 626, 221 N. La Salle.

MAGAZINE SALESMEN.

Experienced; three pay salesmen wanted; only higher type magazine and book men accustomed to earning $60-$100 weekly need apply; others wasting their time as no consideration will be given their applica- tion. Geographical Publishing Co., 621 Plymouth-ct.

MAN—TO REP. EST. FIRM IN CHGO. AND suburbs. Nat. adv. staple prod. Perm. conn. Refs. reqd. Address O L 533, Tribune.

MAN—MUST BE NEAT; GOOD PAY. 190 N. State, Rm. 1212, Mr. Alfred.

MEN! MEN! MEN!

100 AT ONCE.

Full or part time work. Capable of earn- ing not less than $60 a week. Territory open in every section of Chicago. Fast work, big money. C. M. Norton, Suite 612, 32 W. Randolph-st.

MEN—WE HAVE A GOOD OPENING FOR 2 young men, married, who can sell South Bend lathes to dealers and users by mail in both the domestic and export fields. We pre- fer men with experience in selling by cor- respondence; permanent position, good salary and good future for 2 capable men. When applying state age and experience. South Bend Lathe Works, South Bend, Ind.

MEN—DO YOU WANT $15 PER DAY? Five min. will convince you that this is the fastest money in town; no sell., no samp. Live wires only. R. 1108, 185 N. Wabash.

MEN—INTELLIGENT, WITH KNOWLEDGE of accounting; can earn upwards of $250 mo. L. J. Robinson, 134 N. La Salle, R. 808.

MEN—SELL PRIV. PEOPLE FINE NECK- tie with handkerchief to match, $1. Silk Importing Co., 309 S. La Salle.

MEN — 5; SALESWORK, CANVASSING; excl. plan. Call a. m., 3152 Cottage Grove.

MEN—WITH CARS, FOR A NEW CONFEC- tion; 30% comm. 5254 S. Halsted-st.

RABBIT SALESMEN—PLENTY LEADS, NO exp. necessary. We guarantee steady in- come to customers. Apply G. W. CHRISTOPH, Rm. 1122, 127 N. Dearborn-st.

OPPORTUNITY

for men who qualify; no exp. necessary. Call 9 a. m.-8 p. m., R. 603, 167 W. Quincy.

ROOFING SALESMEN

We have a new attractive prop. to expd. house to house men. See Mr. Barth, Inter- state Roofing & Supply Co., 5300 W. 22d-st.

SALESMEN—OFFICE SUPPLY, PRINTING, furniture, with or without following. Ad- dress Y F 228, Tribune.

SALESMEN—SELL NEW FLAMING NEON- Like Electric Sign for $2.50 complete; just out. Call till 8 p. m. 5601 N. Kedzie.

SALESMEN — WITH CARS FOR DIRECT selling proposition, able to earn $60-$70 wkly. C. F. Adams Co., 704 S. Crawford.

SALESMEN—3 YOUNG HUSTLERS, GOOD steady work. Old loop firm. Pays $40 week. 209 W. Jackson, Room 510.

SALESMEN — NEED 3 GOOD MEN, NO limit to possible earnings; quick sales. Daily payments. Rm. 613, 6 S. Wabash-av.

SALES ENGINEER—TECHNICAL GRADU- ate; thoroughly expd. in selling. Phone Calumet 2933 for appointment.

SALESMAN—MAKE $10 AND UP DAILY selling our $5,000 Penny-a-Day accident policy. Bankers Casualty, 192 N. Clark.

SALESMEN—10—COMM. $100 WEEKLY soliciting accts. for collec. Draw. acct. Mr. Boeing, 2d fl., N. E. Cor. 63d-Eberhart.

SALESMEN—TO SELL NEON-LIKE SIGNS. Retail $2.50. Just out. 6054 Cottage Grove. Rm. 229. Open until 8 p. m.

SALESMEN — EVERY MERCHANT NEEDS printing; low prices; commiss. average 40%. Blackhawks, 521 N. Halsted-st.

SALESMEN—$100 A WEEK; SELL ANY- where; best elec. refrigerator. Real setup. 4533 Broadway, 75 E. Wacker, Room 1112.

SALESMAN—WITH CAR; LIBERAL COM- mission; leads furnished. JOYCE, 619 S. Clark-st.

SALESMEN WANTED—TRANS CONTINEN- TAL TRUST COMPANY OF CHICAGO. Room 327. 30 N. La Salle-st.

SALESMAN—EARN EXTRA MONEY; TAKE orders for stationery and bridge pads. PROCESS CORP., 209 S. State. 17TH FL.

SALESMEN—OF PROVEN ABILITY, MAK- ing less than $10,000, see us today. Har- mon Nat. Realty Trust, R. 207, 140 S. Dearborn.

SALESMAN—EXP. IN SELLING HARD- ware dry goods and dept. store trade in Chi. Address T M 309, Tribune.

SALESMAN—EXPER. UNNECESSARY. SEE Mr. Hebert, Rm. 611, 120 N. La Salle.

SALESMEN—WANTED A FAST SELLER. Apply 3144 Broadway, 3d floor.

SALESMEN—TO SELL QUALITY DISPLAY signs. Rm. 1179 Merchandise Mart.

SALESMEN—UNITED BLADE CORP., 64 W. Randolph-st., Room 504.

SALESMEN—EXPD., HAIR GDS. LINE; wonderful oppor. 2339 S. Crawford-av.

WANTED—MALE HELP.

Salesmen, Solicitors, Etc.

SALESMEN

The firm of KRENN & DATO is now offering one of the most sensa- tional bargains in the real estate history of the city.

We want 25 men 25-45 years of age, with or without experience in the real estate field.

This is absolutely a splendid chance to capitalize on our new merchan- dising plan.

Join an organization that is really doing things in a big way. KRENN & DATO men are successful.

Come in and find out all about our new campaign.

Applying, ask for GENERAL SALES MANAGER.

Krenn & Dato, Inc.

336 N. MICHIGAN-AV. 4TH FLOOR.

SALESMEN AND SALESWOMEN—A NEW article just out that appeals to every car owner, sells on sight for 75c; no salesman- ship required. You can have an army of high school boys and girls working for you at a big profit. Write! MORIARITY MFG. CO., Kenosha, Wis.

SALESMAN—TO TRAVEL AND LOCAL; EX- magazine solicitors or exp. picture agents; must be go-getters; none other need apply; com. only; 9 to 12 m. 600 Blue Is.-av., cor. Halsted and Harrison. Paramount Art Studio.

SALESMEN—2 AGGRESSIVE MEN WILL be trained to do an unusual kind of work earning $60 weekly; no samples to carry; must be neat and pleasing personal- ity. Rm. 312, 218 S. Wabash.

SALESMEN—THERE IS NO RIDDLE. OUR sales are due to our methods. GEORGE F. NIXON & CO., 67 W. Monroe.

NORMAN ALEXANDROFF.

SALESMAN.

Security or specialty. Must be a real closer and have a car. Salary and commis- sion. Apply Room 816, 29 S. La Salle-st.

SALESMAN—EXPERIENCED, SELLING UN- dertakers. Have a fine commission proposi- tion which will net big income. Gair Mfg. Co., 1916 Sunnyside-av.

SALESMEN—EXPD. SELLING HIGH CLASS cosmetics direct; biggest profit; deal in Chicago; auto and deposit required. Room 1500, 64 W. Randolph.

SALESMAN—SAL. AND COM.; LIVE BETW. lake and 2400 west and 4800 north and 4700 south; old reliable co.; steady, inde- pendent work. Room 412, 111 W. Jackson.

SALESMEN—SOMETHING NEW; SALES resistance eliminated; amazing plan; grape juice kegged; commission; it's different. Suite 1916, 201 North Wells.

SALESMEN — OUR MEN MAKE $10-$25 day; fast summer seller; homes, stores, stands; soft drinks powder; fast repeater. Apply 2-7, Sol Rich & Co., 779 Taylor.

SALESMEN—NEW YORK LIFE INS. CO. has opening for successful men, 25-45, de- siring best contract and biggest income; exp. unnec. W. F. Oltman, R. 1022, 39 S. LaSalle.

SALESMEN—2, GO-GETTERS, TO TRAVEL; he-men who qualify will find work inter- esting, paying big money and steady employ- ment. 208 W. Washington-st., Room 1822.

SALESMAN—WITH CAR, TO CALL ON THE retail confectionery stores. Permanent. Com. 800 N. Clark-st. Globe Import Co.

SALESMEN—TO CALL ON STORES WITH paper sign service; good earning. Inde- pendent Store Service, 35 N. Dearborn.

SALESMEN—TO SELL METAL POLISHING cloths, 3 for $1; cost you $1.50 doz. DA- VID BROS., 300 N. Jefferson-st., Rm. 304.

SALESMEN — WITH CAR; NEW ITEM; 100% deal. 230 E. Ohio-st., Room 106. Out of town salesmen write.

SALESMEN—SELL HEALTH COURSE, BIG opp. See L. D., 173 W. Madison, 3d fl.

SOLICITOR — ADVERTISING; EXPERI- enced for estab. community newspaper. Must have creative ideas and forceful ability. Drawing account and comm. Address Y O 197, Tribune.

SPECIALTY AND MAGAZINE SALESMEN— To sell Judge with educational, new pre- miums; new combinations; extraordinary re- muneration. Opening for manager. H. H. Stern, 176 W. Adams-st., Suite 1132.

SPECIALTY SALESMAN — UNDERSTAND- ing credit; give phone. Address G 593, Tribune.

STORES, HOMES, APTS. NEED SILENT door closers. Earn 100% profit. Call before noon. Superior Hdw. Sales, 550 W. Lake-st.

Weatherstrip Salesmen.

Leading nationally known manufacturer wants several high grade men to sell this commodity. We have a new selling plan which is unusually attractive. Apply in per- son only Tuesday, 10 a. m., Suite 610, 155 W. Wacker-dr.

2 YOUNG MEN,

age 18-21, for special road work; must be able to travel; experience unnecessary; H. S. graduate will be given preference; perma- nent employment; traveling expenses ad- vanced. Apply 10-4 in person only. Mr. Hopkins, 1104 S. Wabash, R. 80.

Agents.

AGENTS, CANVASSERS—SEVERAL BRAND new household items. Sells on sight. 200% profit. No exp. neces. 105 N. Clark, Rm. 824.

Miscellaneous.

2 YOUNG MEN

A chain manufacturer has openings for young men, who are neat appear- ing and intelligent, aged 23 to 30; about $37.50 a week to start, with opportunity to advance.

See MR. BRADEN between 9:30 and 12. Room 312, 520 N. Michigan.

MAN WITH CAR.

New concern looking for man with in- itiative, willing to work hard for promo- tion. Good opportunity. Must have car and furnish surety bond. This is not a house to house proposition. 7th floor, 628 W. Jackson-blvd.

AT ONCE.

WANTED.

2 neat appearing men; must be willing to do any kind of work. Apply from 8:30 to 10:30 a. m.

341 N. CRAWFORD-AV.

MEN WANTED

to represent the Chicago Motor club; no ex- perience necessary; all men will be trained; permanent connection and tutors for those who qualify. See Mr. MacKay, Chicago Mo- tor Club Bldg., 66 E. South Water-st.

WHY BE IDLE

when you can earn from $30 to $35 weekly at start? Permanent, advancement assured. Experience not necessary. Salary $12 per week and bonus. After 9 a. m. Rm. 626, 2400 W. Madison-st.

MEN—3 MORE, TO FILL CITY VACANCIES. Steady position; good pay right at the start; good opportunity for promotion. Call this afternoon after 2 o'clock. 340 S. Cicero-av., 3454 Southport-av., 6250 S. Hal- sted-st., Rm. 328.

7 NEAT APPEARING MEN.

Willing workers, good earnings. Apply 2 to 5 p. m. Fuller Brush Co. Room 201. 512 N. Halsted-st.

WANTED.

3 neat appearing men; must be willing to work. Apply 10 a. m. sharp. 1854 E. 79TH-ST.

3 NEAT APPEARING MEN.

Experience unnecessary; average earnings $35 weekly. E. J. PETERKA, Room 1, 425 S. Cicero-av.

YOUNG MEN—FOUR, NEAT APPEARING, 25 yrs.; opening new department; good chance for advancement; liberal income. Ap- ply personally, 8:30 to 9:30 a. m. 568 S. Dearborn-st., Room 1135. Mr. Gershinger.

MEN—18 TO 25; 1 NIGHT PER WEEK with pay; also 2 weeks steady from Aug. 1 to 15. Uniform and equipment free. See Capt. Squire, 5875 Broadway, tonight at 7:30.

SALESMAN WITH CAR TO WORK IN VA- cuum cleaner department of large State Street department store. Permanent with ex- cellent opportunity. Apply 10 to 12 a. m. today. Mr. Cameron, Rm. 1416, 5 S. Wabash.

DISTRIBUTOR-SALESMAN—FOR NEO-LITE electric signs. Retails $2.50; unbelievable value; 100% profit. MR. ABRAMSON, Ho- tel Morrison.

Men Earning Less Than $40

can do better with the Fuller Brush Co. Apply 2 to 5. 326 W. Madison, Rm. 806.

COLORED MEN—6.

Steady job; earn $18 a week. Call 5249 Cottage Grove-av.

WANTED AT ONCE.

5 neat appear. men for special work. See Mr. C. W. Thompson, Rm. 6, 2d fl., 336 W. 63d.

MEN—3, LIVING ON NORTHWEST SIDE; special work; must be neat and have fair education; best refs. req. Apply 1 to 5 p. m. 1951 Irving Park-blvd., Room 507.

MEN—4, YOUNG; OPPORTUNITY FOR steady employment all year round with ad- vancement. Good pay. Experience not nec- essary. Inquire 222 N. Wells-st., R. 408.

MEN — [150], 18 YEARS OR OVER, TO sell ice cream in hand containers. SMILE, INC., 342 N. Clark-st.

MEN—2; PERMANENT POSITION; MAR- ried pref. See Office Manager today, Room 1741, 332 S. Dearborn-st., 9 to 2.

MAN—YOUNG, OVER 22, IN SHIRT DEPT.; experience not required. Apply Office, Room 821, 188 W. Randolph-st., 9 to 12.

MEN—2, WITH SOME RETAIL OR CLERI- cal experience. Permanent position. Good pay. Mr. Reed, Rm. 716, 36 S. State.

OUR 5C-10C MDSE. IS EASY TO SELL TO homes; over 800 articles; men making $35 week. Wartell & Son, 529 S. Franklin.

MEN — 3, YOUNG, TO LEAVE CITY AT once with traveling magazine crew. Ap- ply Room 800, 37 S. Wabash-av.

MEN—2, NEAT APPEARANCE, FOR SALES work. Apply 1 to 5 and 7 to 9. Room 738, 201 N. Wells-st.

MEN—TWO, NEAT APPEARING, STEADY year round work; unlimited future; about $30 week to start. 1344 E. 63d, Room 1.

MEN AND WOMEN—CALL ON STORES and solicit homes. Fast moving product. Repeats. 470 W. Chicago-av.

MEN—6, NEAT APPEARING, STEADY work; fair pay to start; no exp. necessary. N. PRIDE, Rm. 6, 3303 Lawrence-av.

MAN—YOUNG, TO LEARN CONSTRUCTION bus.; must solicit to start; good opp. Pioneer Construction Co., 6349 N. Clark.

MEN—WELL ACQUAINTED IN CHI.; PERM. work. Manchester, 340 W. Huron, 1 to 5.

MAN—18 TO 24 YRS. OF AGE, WITH selling exp. 4838 Cottage Grove, 2d.

MEN—EXP. TO SELL ICE CREAM BARS. Liberal comm. 160 N. Wells, Rm. 218.

WANTED—MALE HELP.

Miscellaneous.

COLLEGE MEN AND H. S. GRADUATES!

Sell the best known appliances for quick money. Every home a prospect for General Electric Hot-Point Irons, Toasters, Perco- lators, and Waffle Irons. Quick and thorough training for inexperienced men. Promotion to district managers. Apply before noon at nearest branch.

RICHARD COOPER CORP., 2751 Milwaukee-av. 6358 S. Halsted-st. [2d Floor].

MEN—A NATIONAL CONCERN MANUFAC- turing their own products for over 60 years have established territories on south side of Chicago and Gary for men who want to make permanent connection. An assured income with opportunity to increase your earnings after short instruction course in the field; married men given preference. Apply Tuesday, 9 a. m. to 4 p. m.

J. R. WATKINS CO., 457 W. 63d-st.

10 MEN.

Want men over 22 years; neat appearance; good record; three with sales experience for assistant managers; seven without expe- rience; to learn electrical line; remuneration depends on past experience; positions are permanent. Call 10 a. m. sharp, Tuesday. RM. 1107. 139 N. CLARK.

PERMANENT POSITIONS.

Well established company will place sev- eral men in good paying positions doing spe- cial work of a demonstrating nature. No selling; good opportunity for advancement.

APPLY 10:30 A. M. ONLY.

5 S. WABASH-AV. SUITE 1418.

MADISON CRAWFORD BLDG. SUITE 228.

4750 SHERIDAN-RD. SUITE 521.

661 W. 63D-ST.

MEN — CATHOLIC; LARGE NEW YORK organization has vacancies in local offices for 3 men for outside work; $100 monthly when qualified. Call before noon or 5 to 6. Room 1311, 6 N. Michigan, or before 10 or 5 to 6, Room 1, 336 W. 63d-st.

Help Wanted with Investment.

OPENING CHICAGO DIVISION TO MER- chandise 5c and 10c food products, with Snax Automatic Chain stores. Choice routes ready to operate; applications will be ap- proved by factory official Monday, Tuesday and Wednesday. Chain units from $150 cash up to as large as you can handle. Give phone number. Address G 425, Tribune.

FACTORY OFFICIAL HERE TO APPOINT district mgr. for Iowa, Wis., So. Ill.; $750 req. for equipment which you can move in 60 days; good income to right men is as- sured. Address G 68, Tribune.

MAN—TO OPERATE ROUTES; VENDING mach. for Hershey Candy, Chicago and central states; $495 req.; fully secured. Write giving ph. for interview. Address D 417, Tribune.

MAN—WITH 5 TON TRUCK OR ABLE TO buy one; long contract. 1132 W. Harrison.

MAN — TO PURCHASE REFRIG TRUCK; long contract. 4605 S. Halsted-st.

MAN — WITH REFR. BODY TRUCK, OR able to buy; 3 yr. cont. 4125 Emerland-av.

Employment Agencies.

TRAV. AUDITOR SAL. OPEN

CORRESPONDENT, whol. shoe exp.	$150
COLLECTORS, live So. of 65th., no exp.	$25
SALESMAN, snappy, lumber company	draw
COLLECTOR, skip tracer, 2 yrs. exp.	$25
SHIPPING CLERK, 200 lbs., age 35	$35
STEEL CABINET trimmers	$30
CARPENTER, WOODWORKER, German	$30
PAPER RULER, El. machine exp.	$50
Ford mech. $35 Gravel roofer	$40

TRIANGLE AGENCY, 30 EAST JACKSON-BLVD. SUITE 904.

TREASURER — $12,000; ACCT., CORP. acct., $3,000; cost acct., refinery exp., $4,800; salesmen, wholesale groc. exp., open; auto trucks, $250; supt. struct. shop, $300; hotel clerk, age 35, $75 and rm.; bkkpr., $20-$22.

BUSINESS MEN'S CLEARING HOUSE, 209 S. STATE-ST. 7TH FLOOR.

ATTORNEY FOR

Auto Finance Co.; young	$150
2 Insur. adj., auto, fire, theft	$200

UNITED AGENCIES, 202 S. STATE, ROOM 812.

Clerks and Housemen.

Various pos. No. & N. W. Side. Sal. open. Couple, Chicago Hotel Exp. $75 and Apt. Gar. Mech. Helper $18. 2 Dishwashers $15, b. NORTH SIDE CONSOLIDATED. Suite 307. 4750 Sheridan-rd.

AUTO RADIO INSTALLATION	$50
Radio Foreman $40 Htl. Clk. Chi. exp.	$85
Refrig. Ser. Men $45 Auto Mech.	$40

S-H-A-Y, 14 W. Washington.

MECH., 5; BUICK AND GEN., $35; 2 painters and duco and stripers open; 3 welders, acetylene and aluminum open. Ad- vance Bureau, 1450 E. 63d-st.

EXECUTIVE SALES ENGR., TO CONTACT industrial plants. See employer our office.

DRAFTSMEN, radio tubes	$175

HARRISON AGCY., 20 W. Jackson, R. 1309.

JR. PROD. ENGR. (RADIO)	$140
Fcty. Mgr., sales exp., fab. steel	$350
Chemical Engr., mech. exp.	$150

O'SHEA, 64 E. Jackson, Suite 501.

HIKER AND POLISHER	$18
BODY AND FENDER MAN	$50

MECHANICS, WASHERS, COMB. FLOOR. CHI. GAR. OWN., 309 S. LA SALLE, R. 101.

Helen Dobbs Personnel.

STENO, Railroad traffic dept. exp.	$100

SUITE A—618. 175 W. JACKSON.

2 ARTISTS EXP. ON GLASS, SILK, SCREEN process, also stencil cutting. 2 exp. cooks. CUT-RATE, 108 N. Dearborn.

PLACEMENT MAN—EXPD., FOR DESK IN employ. agency. Good chance. Mgr. LA SALLE AGENCY, 101 S. WELLS-ST.

BROWN EMPL.—431 S. DEARBORN. Duco Sprayer. Frigid. Serv. Man $40. Studebaker Mech. Ford Mechanic.

REDFIELD PERSONNEL SERVICE— SALESMAN—Sporting goods exp. $125 SUITE 1808, 5 S. WABASH.

TECHNICAL POSITIONS FOR QUALIFIED ENGINEERS.

AM. ASSN. OF ENGINEERS, 8 S. MICHIGAN.

SALESMAN — UNDER 30; MEAT AND sausage exp., sell from truck $40. OCCUPATIONAL, 20 W. Jackson, R. 1410.

SODA FOUNTAIN LIGHT LUNCH MANA- ger—A. A. A., 185 N. Wabash, Rm. 1003.

TRADE SCHOOLS.

R C A INSTITUTES Will Train You

As Broadcast station operator and Technician Radio Operator on ship and Coast Stations. Training also covers aircraft radio work, servicing, assembling, repairing of all types of radio sets, etc. Classes are limited to number and caliber of applicants. Write, call or phone Whitehall 7899. Open until 9 p. m.

R C A INSTITUTES, INC., MERCHANDISE MART BLDG., 222 North Bank-dr., Chicago, Ill.

MOLER GIVES POSITIONS IN Barbering

to his graduates, because he has thousands conducting their own shops who always send to the parent school for help. They want those that have that new and more professional degree—an exclusive unit of Moler's.

AND DON'T FORGET

at Moler's you can still earn a large part of your tuition fee while learning. Open every day and every evening. Call, write or phone.

MOLER SYSTEM, 59 E. MONROE-ST. CENTRAL 6393. CHICAGO, ILL.

Good Jobs in Electricity Radio and Television

Learn by actual shop work. Day or eves. Easy terms. Free employment serv. Call any day or any Monday, Wednesday, or Fri- day eve., or phone or write for free catalog.

Coyne Electrical School, 512 S. Paulina-st. Phone West 3121.

YOUR OPPORTUNITY

MACHINIST TRADE. TOOL AND DIE MAKING. AUTOMATIC SCREW MACHINES.

Learn easily and quickly. Experts train you on actual work. Day, eves. Easy terms. We help place you. Get free Catalog A. Allied Screw Machine Co., 524 W. Monroe.

ELEC. REFRIGERATION

is the best paying trade today. Our gradu- ates earn from $50 to $60 wk. Big demand now for servicing. Short pract. shop course and field service will fit you for good paying job. Day and eve. classes open. Easy terms. STERLE REFRIG. INST., 118 W. OHIO.

MEN—LEARN WELDING.

In 10 days you will be in line for good pay welding jobs.

ELECTRIC ARC WELDING	$35
ACETYLENE WELDING	$35

—For this month only— Illinois Welding Works, 514 N. La Salle.

LEARN IN A FEW MONTHS

to make crowns, plates, and bridges for den- tists; day or night; big future. Call or write for free Book 52. McCarrie School of Me- chanical Dentistry, 1338 S. Michigan-av.

IF YOU WANT A GOOD PAYING EASY job, fit yourself as chauffeur; always lots of openings; for $15 we train you, get you licensed and place you; day or eves. Chauf- feurs Instr. Service, 5345 Cottage Grove-av.

LEARN AUTO TRADE OR WELDING— BY ACTUAL SHOP WORK. Free employment help while learning. Federal Eng., 2040 Washington, Days, eves.

LEARN AVIATION, WELDING, ELECTRIC- ity, automobiles, etc., by actual work. GREER SHOP TRAINING, 2020 S. Wabash.

RADIO-TELEVISION INST. TRAINS YOU while working for better paid jobs. Tui- tion $5 mo. Room 1019, 205 W. Wacker-dr.

BRICKLAYERS, PLASTERING, WITH BLDG contrs.; earn while learn. Get ready; bldg. boom. Ill. Trade School, 1917 Archer.

LEARN WATCHMAKING—DAY OR NIGHT Catalog free. CHICAGO SCHOOL OF WATCHMAKING, 155 N. Clark-st.

HOTELS NEED TRAINED MEN. BIG PAY Learn at home. Write Lewis Hotel Train- ing School, Desk 749, Washington, D. C.

WANTED—FEMALE HELP.

Stores and Offices.

BOOKKEEPER AND STENOGRAPHER—FOR small office; must have several years expe- rience. American Lining Corp., 65 E. South Water-st.

BOOKKEEPER AND STENOGRAPHER — Small office, pleasant surroundings, capable, $22. Address Y F 239, Tribune.

CANDY SALESLADIES.

Must be experienced to work in North, West and South Side shops. Apply

DUTCH MILL CANDIES, 2332 DIVERSEY-PKWY.

DRESS SALESWOMEN—IMMED. BETTY Wales, cor. Sheridan-rd. and Wilson-av.

FUR SALESWOMEN.

Experienced only. Must have recent fur selling experience. Opportunity to make good money. Apply Fur Dept., 2d floor. WIEBOLDT STORES, INC., Milwaukee and Paulina.

GIRLS—FOR DRY GOODS STORE. WEI- ner's, 1656 W. Roosevelt-rd.

LADY—YOUNG, HIGH TYPE, FOR CON- tact work. Salary and comm. Apply 20 E. Jackson, Room 406.

SALESLADIES — LITHUANIAN; MUST have dry goods store exp. None other need apply. Steady. 3246 S. Halsted-st.

STENOGRAPHER—GENERAL OFF. WORK; young; experienced; able to write own let- ters. The Ex-Lax Co., 208 N. Wells.

TELEPHONE OPERATOR—EXPERIENCED; one with stenographic and general office experience preferred. For appointment phone Haymarket 4172.

Factory and Trades.

BEAUTY OPERATOR—A1, LOOP FOLLOW- ing. Suite 405-407, 15 E. Washington.

DESIGNER

on high class women's dresses; must be experd. and have original ideas. ADDRESS Y G 230, TRIBUNE.

DRESSMAKER — EXPERIENCED; PERMA- nent position. Call Wellington 2509.

MARCELLER AND FINGER WAVER—EX- perienced. [illegible] Archer-av.

MARCELLER, FINGER WAVER—EXP. ALL around; 1 steady, 1 9 to 3. 835 Webster.

MASSEUSE—GRADUATE, EXPERIENCED. Edgewater 1799. 1142 Lawrence-av.

MILLINERY WORKERS,

makers and copyists, experienced on better hats. Apply at once.

BUDWIG, LTD., 65 E. SOUTH WATER, 24TH FL.

MILLINERY MAKERS

and copyists; experienced. Value Hat Co., Inc., 65 E. South Water-st., Room 1903.

MILLINERY DESIGNER

on popular priced, useful hats. Apply Kan- tor Hat Works, 60 E. South Water-st.

OLIVE PACKERS—EXPERIENCED HAND placed. Call State 1284.

OPERATORS AND FINISHERS—ON LEATH- er coats; experienced. Atkins Mfg. Co., 637 W. Roosevelt-rd.

Household Help.

GEN. HOUSEWORK—GIRL, WHITE; STAY nights. Lessing, 7014 Crandon. Fair. 8595.

GIRL—WHITE, COMPETENT, FOR GEN- eral housework. No laundry. Phone Mans- field 7043.

GIRL—HSWK.; WHITE; 25-30; NO COOK- ing, laundry; home nights; must like chil- dren; $10. Sheldrake 3214. Call afternoons.

GIRL—WH.; GEN. WORK; REFERENCES req. to cooking, and exp. in sewing; 2 in family. Midway 7545 after 9 a. m.

GIRL—WHITE, EXPER. GEN. HOUSEWK.; reference; $12 week. Wilmette 350.

GIRL—[illegible] GENERAL HSWK. EXP.; private room; $5. Sheldrake 1267.

GIRL—WHITE, EXPER., FOR GENERAL hswk.; good cook. Ph. University 3924.

GIRL—WHITE, FOR LIGHT HOUSEWORK. Good home. Small salary. Keystone 0321.

GIRL—GENERAL HOUSEWORK; WHITE. 420 Surf-st., Apt. 701. Lake View 9876.

GIRL—WHITE, ASSIST 2 CHILDREN; NO hswk.; $5. 1401 Hyde Park-bl., Apt. 205.

GIRL—YOUNG, WHITE, GEN. HSWK.; $5, room and board. Juniper 9684.

GIRL—WHITE, FOR GOOD HOME, HOUSE- work. Refs. Juniper 8077.

GIRL—WH., GENL. HSWK.; ONE CHILD; good home. Ph. Hollycourt 5407.

GIRL—YOUNG MULATTO FOR CLEANING apts.; stay. Refs. Buckingham 8886.

MAID—WHITE; ASSIST CARE 6 YR. OLD girl, hswk., cooking; no heavy washing; $30 a month. Sheldrake 10016.

MOTHER'S HELPER—TO ASSIST WITH light hswk., 4 rms., 2 in family; room, board and $3 per week. Kenwood 6109.

NURSEMAID — MUST BE EXPERIENCED with baby. Excellent home. Salary. N. R. Wolf, 415 Aldine, Apt. 13-D.

WOMAN—WHT.; GOOD COOK; AFTER- noons; 2 adults. Address Y O 195, Tribune.

Clubs, Hotels, and Restaurants.

COOK—WHITE, ALL AROUND, FOR VACA- tion relief in company cafeterias, 5 days, 8 hrs. Emp. Dept., La Salle Ext. Univ., 4101 S. Michigan.

SALAD GIRL.

Experienced. Not over 25. Yankee Doodle Inn, 1175 E. 55th-st.

WAITRESSES — EXPERIENCED. BEN'S Restaurant, 6325 Cottage Grove.

WOMAN—SINGLE, PROT., AGE 40-50; good appearance, alert, working housekeep- er and front office; $35 month, board, room. Address X H 401, Tribune.

Saleswomen.

A LIBERAL GUARANTEE.

Ladies over 30, with outside selling ex- perience, to open and collect city accounts. Exp. in dresses, books, cosmetics, etc., help- ful. Must be satisfied with $22 a week to start. Drawing acct. plus commission and bonus. Apply to Mr. Graham before 1 p. m. 2614 W. NORTH-AV., 4TH FLOOR.

$20 PER WEEK.

3 ladies, over 27 years of age, to demon- strate nationally known product. Permanent. Phone for appointment. South Side, Am- bassador 2242; North and West Sides, Long- beach 7811.

A LIVE WIRE

can earn $30 a week at home; no canvass- ing. Address L E 278, Tribune.

CATHOLIC LADIES.

Experienced magazine solicitors. This is your chance. Apply Vincentian Press Office, 64 E. Lake-st. Suite 1106.

LADIES—8, OVER 25, SALES DEPT. HAR- ford Frocks. Full or part time. Free dresses for yourself. 221 N. La Salle, Rm. 1358.

LADY—SELL TRIXY CORSETS; FREE training; good income; full or part time. 916 Stevens Bldg., 17 N. State.

OPPORTUNITY

for women who qualify; no exp. necessary. Call 9 a. m.-8 p. m., R. 603, 167 W. Quincy.

SALESLADIES—TO TRAVEL; ALSO CITY; must be neat in appearance; comm. only; no other need apply. J. A. Grubbs, 9 to 12, 600 Blue Island-av., cor. Harrison and Hal- sted-sts. Paramount Art Studio.

SALESLADY—YOUNG WOMAN POSSESS- ing ability; excellent opportunity; liberal drawing account and commission; reply fully. Address Y K 494, Tribune.

SALESLADY—FIRST CLASS, FOR PHOTO- graphic studio. Must be over 35 yrs. of age and thoroughly experienced. Mr. Youngs- berg, Rm. 708, 23 E. Jackson-blvd.

SALESLADIES — WHO ARE ALERT, RE- sourceful, to sell to beauty parlors, drug and dept. stores. Interview at 10:30 a. m. and 2:30 p. m. 2d fl., 9 W. Washington.

SALESLADIES — 3, OVER 30; PREVIOUS exp. not necessary; $4 daily while learn- ing. Refs. Mr. Logan, 234 S. Wells-st., 4th fl.

SALESWOMEN — WE HAVE FASTEST selling repeat article on market, retails 25c; 100% profit. R. 820, 209 S. State.

SALESWOMEN — TWO LADIES OF GOOD appearance, straight salary; pay every day. 723 Brompton-pla. 2 p. m. W. T. Cubberley.

SALESLADIES—SELL A LADIES' NECES- sity; salary, comm. Mr. Shaw, 3-8 p. m. 6407 Greenwood. Basement.

WOMEN—EXP. HOUSE TO HOUSE; FOOD products; good pay. 4327 Harrison-st.

Miscellaneous.

EDUCATED WOMEN — FOR PERMANENT wrk. Must have high school educ. or bet- ter. Those with teaching exp. seeking a new field preferred. Between 25-45, unincumbered and free to travel. Salary, bonus and rail- road fare paid. Address Y K 175, Tribune.

LADIES—CATHOLIC, MARRIED OR SIN- gle, tired of store and factory work; pleas- ant outdoor positions; short hours, good pay; exp. unnecessary. Call before noon or 5-6, Rm. 1311, 6 N. Michigan, or before 10 or 5-6, Rm. 1, 336 W. 63d-st.

INITIAL INVESTMENT OF $10 WILL clear more than 100% daily. Every one your prospect. Should appeal to housewives or anybody with spare time. 19 S. Wells, Suite 300.

YOUNG LADIES.

Full or part time. Earn good pay while enjoying the bathing beaches. 645 W. Wash- ington-blvd. The Swim-Pact Corp.

WOMAN—MATURE, FOR DIGNIFIED PRO- fessional work; no experience necessary; training furnished; unusual opportunity for woman selected. Give phone. Address O S 242, Tribune.

LADY—CULTURED YOUNG LADY FOR permanent position; unusual opportunity for promotion; good salary; experience not essential. Address M G 525, Tribune.

COLORED WOMEN—6.

Steady job; earn $15 a week. Call 5249 Cottage Grove-av.

TEACHER—Y. W. C. A. OR EXP. RELIG. worker, to help in great movement to get Bible read. Address O O 145, Tribune.

WOMAN—ELDERLY, TO DO MAID SERV- ice in exchange for basement apt. 6401 Kimbark-av.

GIRLS—6, FULL OR PART TIME; MUST be neat, over 19, to sell Harford Frocks. 221 N. La Salle, Room 1358.

GIRLS—20 TO 25, H. S. EDUC., PLEAS. personality; comm. and bonus; local work to start. 817 Lakeside-pl. Miss Le Roy.

WOMAN—YOUNG, OVER 21, PLEASING personality, immed. employment; about $27.50 week. Mr. Reed, 36 S. State, Rm. 716.

WOMEN—4, 25-35; NO SELLING; OUTSIDE work; mornings only, 50c per hour. 4025 W. Madison-st., 9-11 a. m.

WOMEN—REFINED EDUC., ALERT; OVER 30, seeking financial indep.; see or write Mr. Roe, 180 N. Michigan, Room 1100.

WOMAN—NEAT APPEARING; PERM. POS. 466 W. Chicago-av. Apply before noon.

WOMAN—WITH HOSIERY SELLING EXP. ...cont. new org. Rm. 427, 332 W. Adams-st.

WANTED—FEMALE HELP.

Miscellaneous.

A SALESLADY.

Why plug along with an old wornout line? Our line is new, backed by an old, reliable firm, with earnings from $30 to $60 per week for experienced direct to consumer saleslady on a

DRAWING ACCOUNT AND COMMISSION.

Call after 9:30 a. m. Mr. Zuber, 3318 Lincoln-av. Mr. Roberts, 834 W. 63d-st.

An Extraordinary Woman

is the only one who can qualify for this position. We are successfully training women to enter the investment banking business. Previous business experience is not essential, but initiative and ambition are. Apply Rm. 320, 30 N. La Salle-st.

HOUSEWIVES CAN EARN $30 A WEEK

and not interfere with the home. Act quickly. No selling. Mrs. Dawson, suite 612, 32 W. Randolph-st.

YOUNG LADIES.

Several, age 21-28; permanent advertising position; experience unnecessary; must be willing to travel; good pay and transporta- tion. Apply Mr. Chapman, 1104 Wabash, Rm. 80.

WOMEN—TO SELL A GUARANTEED FULL fashioned silk stocking for 69c a pair. This is an outstanding offer. We have men and women who are earning from $5 to $10 a day. Royal Crown Mills, 229 W. Washington.

GIRLS—BETW. THE AGE OF 25-30 WITH personality plus character, ability and in- telligence. Apply in person only. 3942 Belmont-av.

Employment Agencies.

STENO.-BKKPR., $25.

STENO.-SECY., South Side	$30
STENO., Credit Dept. exp.	$22
GENL. OFFICE CLERK, good figures	$18
Cashier, rest. $18 m. Radio Girls	$18
Waitresses $15 m. Sausage Fact.	$15
Learn Waitress $10 m. Box Factory	$15
Soda Fountain $15 Housework	$10 r. b.

TRIANGLE AGENCY. 30 EAST JACKSON-BLVD. SUITE 903.

Helen Dobbs Personnel

STENO., Loop exp.	$120
STENO., Casualty exp.	$110
TYPIST, Claim exp.	$100
DICTAPHONE OPR., Michigan-av.	$100
POLICY WRITER, casualty exp.	$85
POLICY WRITER, Auto exp.	$85

SUITE A-618. 175 W. JACKSON.

ELLIOTT-WINN

LEGAL STENO., Loop	$125-130
EDIPHONE OPR., Loop	$25
BEGINNER STENO., Loop	$20
TYPIST BILLER, Loop	$14

1235 BANKERS BLDG., 105 W. ADAMS.

10 BEAUTY OPERS., LOOP	$20-$40
2 Beauty Opers., Lv. Chicago	$25
Pressers—Cing. & Dyng. exp.	$25
Bindery-Ftg. Girls, exp.	$10-$18
Power Mach. Opers.	$15-$18

Jackson Employment Agency, 64 E. Jackson, Suite 505.

C-R-A-I-G A-G-E-N-C-Y.

Fashion Copy Writ., lg. dep. store ex.	$130
Priv. Secy. to pres., coll. ed., S. S.	$130
Legal Steno., exp., Loop	$75-$85
3 Cosmetic Sales, perm., inside	$35 plus

209 S. STATE-ST. ROOM 708.

Hotel Apt. Maids.......$60-$65

Maids, white, col., hotel, rm. hse. $10-$15. NORTH SIDE CONSOLIDATED. Suite 307. 4750 Sheridan-rd.

CORBOY SERVICE—

STENOG., knowl. chemistry, Prot.	$30
STENOGS., 2, law, 4 to 11 p. m.	$30

20 W. Jackson-blvd., Rm. 1508. Wab. 9284.

WAITRESSES $15 DEMONSTRTRS.	$15
Soda-Salad $15 Mer. Mch. Opers.	$20
Pow. Mch. Silks $20 Nursemaid	$10, r. b.

SHAY, 14 W. WASHINGTON.

PTRY. CLUB $50 R.B. CTR. MGR., CF.	$55
Inst. maids, $45 r.b. Steam table	$14
Club Wait. $30 r.b. Salad Cafet.	$50

BUSCH AGENCY, 184 WASHINGTON ST.

TYPIST—AGE 20-22; PROT., A-1 PERSON- ality; so. side; $18. AMERICAN RAIL- WAY BUR., 11 S. La Salle-st., Rm. 1105.

NOLAN'S EMPL. SERVICE—10 EXP. FOUN- tain girls, soda and sand., $15-$20; all kinds of hotel, rest. help. 4619 Broadway.

WAITRESSES & SODA FOUNT. GIRLS. White kitchenette maids, S. S. $55-$60. ELITE SERVICE, 821 RUSH-ST.

ZINSER PERSONNEL SERVICE— COMMERCIAL AND MEDICAL DEPTS., 140 S. DEARBORN-ST.

SEE MRS. MACK FOR MATRON, $50, R.B. (Children.) 184 W. Washington, R. 208.

STENO.-GEN. OFFICE—$20 A WEEK. A. A. A., 185 N. Wabash, Room 1003.

TRADE SCHOOLS.

YOU WILL EARN MORE Through BURNHAM Beauty Culture Training

POSITIONS ARE WAITING for those who enroll NOW at Burnham's. Burn- ham graduates are regarded by shop- owners everywhere as the most efficient Beauty Operators. Day or evening classes. Low tuition. Convenient payment plan. Call or write for Free Booklet. ALL TOOLS FREE. Mail this coupon today—

E. BURNHAM (Desk 24), 138 N. State-st., Chicago.

Please send me without obligation com- plete details and Free Booklet.

Name ....
Address ....
City ....
State ....

PHONE RANDOLPH 3355.

marinello offers you

the chance to make good—to be successful—to be independent.

write today and learn how you can secure

complete beauty kit free

by mailing the following coupon or by phoning state 5057.

NAME ....
ADDRESS ....

national school of cosmeticians, inc.

marinello system of beauty culture. 108 north state-st. corner washington. state 5057.

MOLER GIVES POSITIONS IN Beauty Culture

to his graduates because he has thousands conducting their own shops who always send to the parent school for help. They want those who have the new and more pro- fessional degree—an exclusive unit of Moler's.

AND DON'T FORGET

at Moler's you can still earn a large part of the tuition fee while learning. Open every day and every evening. CALL, MAIL THE COUPON OR PHONE.

MOLER SYSTEM, 59 E. MONROE-ST. CENTRAL 6393. CHICAGO, ILL.

Mr. Moler — Tell me how I can learn Beauty Culture and be placed in one of your graduate shops who are looking for those qualified in your new and more professional degree, also how I can earn while learning.

NAME ....
ADDRESS ....
CITY .... STATE ....

I WANT A GIRL

to learn Stenography, Typing, Switchboard, in exchange for care of small apt.; room board and good wages included. National Business Inst., 427 Diversey-pkwy. Div. 5840.

SWITCHBOARD—7 DAYS

Actually use office, hotel, dial, and Dr.'s brds. Pr. Branch Exchange. 7 rooms. Recep- tion. Positions. Visit select SCHOOL, 921 Marshall Field Annex, 24 N. Wabash.

L E A R N S H O R T H A N D IN SIX WEEKS. NEWMAN SPEEDWRITING INSTITUTE, 30 N. Dearborn-st. FRA. 2435.

BEAUTY CULTURE! For those who want the best in training. GERTRUDE HALE SCHOOL, 30 N. DEARBORN-ST. 3D FLOOR.

LEARN A B C SHORTHAND—FOR ALL IN- formation and catalogue call SPEEDWRIT- ING Schl., 155 N. Clark, R. 617. Sta. 6143.

BEAUTY CULTURE—SPECIAL SUMMER rates. See Elizabeth McGrath or write American School, 190 N. State-st. Dea. 6627.

THE CHICAGO HAIRDRESSING ACADEMY Thorough instruction in all branches of BEAUTY CULTURE. 64 W. Randolph-st.

LEARN SEWING MACHINE OPERATING. Operators in big demand. Earn up to $35 week. Free bklet. Master Serv., 190 N. State.

BEAUTY CULTURE — LEARN THE HEIM system; very reas. Day and eve. classes. 1019 W. 63d-st. Englewood 4634.

LEARN SCIENTIFIC SWEDISH MASSAGE. 6 wks. course. Day or eve. classes. Na- tional Col., 20 N. Ashland-bl. Seeley 6940.

LEARN BEAUTY CULTURE IN THE NEW- est, finest, up-to-date equipped school. Nina Parker System, 14 W. Wash., 2nd fl.

SPECIAL $100 SUMMER COURSE. MIDWEST BEAUTY COLLEGE, Ltd., 5 N. Wabash-av., suite 705-10. Ran. 9221.

TRADE SCHOOLS.

LEARN SWITCHBOARD

in 7 days by actual work on real office hotel, and dial boards. Earn $20-$25 week to start. Only school with hotel boards.

LEARN CASHIERING

in 5 days; small charge; employment service for all; drug stores, theaters, restaurants, hotels; pay $20-$30 week. National Business Inst., 427 Diversey-pkwy. Div. 5840.

SWITCHBOARD-TYPIST. Comptometery, 15 Days. Stenography-Bookkeeping.

We furnish many part time positions paying all expenses and some salary. Chgo. Bus. Coll., 190 N. State. Fra. 4122.

CHANCE TO EARN $15 WK. IN FINE home while learning PRACT. NURSING. Call or write 189 N. State, R. 1322.

DRESSMAKING—MILLINERY SCHOOLS.

DRESS DESIGN, DRESSMAKING, MILLI- nery; sum. rate. Forest Acad., 159 N. State.

LEARN TO DESIGN AND MAKE BEAUTI- ful clothes. Master College, 190 N. State.

LOST AND FOUND.

TO FINDERS.

If you have found a cat or dog, a pocketbook, jewelry, or fur, and can- not locate the owner through the "Lost and Found" advertisements in The Tribune, call and go through the "Lost and Found" index at the PUBLIC SERVICE OFFICES. 1 S. Dearborn-st. 1101 E. 63d-st. 4153 W. Madison-st.

TO LOSERS.

Telephone an advertisement of your lost articles to Miss Moore of The Tribune ad taking department, Su- perior 0100. Your advertisement re- ceives the benefit of free listing in The Tribune Public Service Offices mentioned above for a period of two months. This service facilitates the recovery of lost articles advertised.

BROADTAIL SCARF COLLAR, BLACK— Lost—At Bdwy.-Devon dist.; rew. Rog. 5787.

BROOCH—LOST — PLATINUM, DIAMOND, onyx. Reward offered. No questions asked. M. Schmidt, Wabash 8488.

CHANGE PURSE—LOST—WHITE, IN WASH- room, Loop theater, Mon.; finder keep half contents, return bal. Ph. Elmhurst 407.

DIAMOND STICK PIN—LOST—KEEPSAKE. July 6, about 700 S. Michigan or in taxi; reward. Mr. Beery, Harrison 3230.

DIAMOND RINGS — LOST — 2, JULY 12, Graceland cemetery; rew. Village 5000.

DINNER RING—LOST—11 SMALL DIA- monds Sunday evening. Reward. F. H. Jenkinson, 4309 N. Albany-av.

DODGE—ROADSTER: 1925 MOTOR A898- 970; Ill. license 1339999; stolen; liberal reward. Call Dor. 9463, Mr. Lauscher.

DOG—LOST—BOSTON TERR.; SCREW TAIL, white chest; ans. Pal; liberal reward. Drexel 0598, Gresham, 3d 2.

EASTMAN KODAK LENSE BARREL—LOST —Finder call Merr. 4334 after 7 p. m.

GLASSES—LOST—DBL. VISION; SILVER mtng.; near 160 N. Mich. Rew. Edg. 2286.

GOLD BEADS, GOLD SIGNET RING—LOST —Between Irving Pk.-blvd. and Davis-st., Evanston. Graceland 3817.

LAUNDRY BAG—LOST—ROUTE 59, SOUTH Fox Lake. Reward. Lincoln 7081.

PURSE—LOST—LADY'S, BLACK SILK, near 6th tee Lincoln Pk. golf course, con- tain; money, keys. Reward offered — re- turn. Lost Sun. eve. 7 p. m. Buck. 7497.

PURSE—LOST—LARGE, BLACK, EAST End Park. Keys. $5. Fair. 0597. Rew.

PURSE—LOST—BLUE, CONT. GLASSES, from Dr. E. W. Grass. Rew. Wentw. 0875.

RUG — LOST — SMALL, IN HINSDALE; keepsake; reward. Call Hinsdale 1034.

SUITCASE—LOST—SMALL, BLACK, ON NO. 3 car. Sat. Reward. Lincoln 7193.

WALLET—LOST—MAN'S, BROWN; IN Jackson pk., Sunday. Walter E. Laszki stamped on inside. Reward. So. Shr. 8203.

WATCH—LOST—LADY'S DIAMOND, JULY 10, in Rogers Park. Name on back. Liberal reward. Call Buckingham 0701, Apt. 303, after 6 p. m.

WATCH—LOST—WED., NR. MIDWAY; AN Elgin; reward. Mr. Heald, Franklin 1515.

WATCH—LOST—WHITE GOLD BRACELET; initials J. N. W. Reward. Cent. 4530.

WRIST WATCH—LOST—LADY'S YELLOW gold, case almost square, Friday morn.; re- ward. Ph. Hollycourt 0700, Room 312.

WRIST WATCH—LOST—WHITE GOLD, BEN- rus, cor. 22d-Damen, or Damen st. car; keepsake; reward. Roosevelt 4170.

WRISTWATCH LOST—ROUND GOLD WAL- tham. In loop. Reward. Euclid 6176.

PERSONAL.

SHARE EXPENSE TRAVEL.

Private car owners driving to N. Y., Cal., want company en route; small expense; ex- refs. MOTORISTS TRAVEL SERVICE, 36 E. Jackson-blvd. Harrison 7490.

$25 REWARD FOR INFO. LEADING TO RE- turn of dental supplies belonging to Ideal Tooth, Inc., and personal effects of Martin Myerson, missing July 11 from New Jersey car. Address G 96, Tribune.

WANTED NAMES AND ADDRESSES OF holders of bonds on Sherman-Manor apart- ments, Evanston, Ill. Address W. E. Larsen, Libertyville, Ill.

WANTED—WITNESS TO ACCIDENT 24TH- st. and Indiana-av., Tuesday, July 7, '31. Ford coupe struck by Std. Gro. Co. truck, between 3-4 p. m. Phone Fairfax 5889.

MOTOR TRAVEL BUREAU — SAVE BY share car exp. plan; low rates; New York, Cal., Texas; refs. 7 W. Madison, Cen. 8423-6.

AUTO TRAVEL BUREAU, PRIVATE CARS daily to N. Y., Tex., Cal.; share car exp.; refs. 1738. 35 E. Wacker, Frank. 0696.

NOT RESPONSIBLE FOR ANY DEBTS contracted by any one but myself after this date. WILLIAM J. HENDERSON.

NOT RESPONSIBLE FOR ANY DEBTS contracted by any one other than myself after this date. LEE L. SHOTWELL.

CARS DAILY TO N. Y., CALIF., TEXAS; any part U. S.; share fuel cost only; refs. Auto Travel Ser., 208 N. Wabash, Cen. 3712.

NOT RESPONSIBLE FOR ANY DEBTS contracted by any one but myself. V. I. WALTERS.

NOT RESPONSIBLE FOR ANY DEBTS CON- tracted by any one but myself after this date. ROBERT E. BETTS.

N. Y. AND CALIF.—HIGH CLASS AUTOS, leave daily. Big saving, share expense; refs. 208 N. Clark. Dearborn 0337. Anytime.

NOT RESPONSIBLE FOR ANY DEBTS contracted by any one but myself after this date. HARRY A. SCHMIDT.

NOT RESPONSIBLE FOR ANY DEBTS CON- tracted by any one but myself after this date. CLEOPHAS HUBBARD.

BUSINESS PERSONALS.

PERSONAL—GIRLS FOR A LIMITED TIME only. This ad will entitle any girl to a free marcel or hair trim, capably given under ex- pert supervision. A very small charge for all other treatments. Daily 9 to 4; Mon- day, Wednesday, Friday evenings, 7 to 10. Marinello System of Beauty Culture, 108 N. State-st., cor. Washington.

FREE HAIRCUT AND MARCEL—GERTRUDE HALE SYSTEM, 30 N. Dearborn, 3d Floor.

CLUB AND ASS'N MEMBERSHIPS.

SWIM THIS SUMMER, $5.

3 months' privileges; men or women; in- cludes expert instruction if desired. Clean, attractive tile pool. Also available for private swimming parties. North Av. Y. M. C. A., 1508 N. Larrabee-st. Diversey 2317.

MASONIC C. CLUB MEMBERSHIP—VERY cheap. 1405 Steuben Club Bldg.

WILL SELL NATIONAL MOTORISTS Assn. life membership. Pullman 5623.

MUSICAL INSTRUMENTS.

Pianos and Players.

Buy at Kimball Factory.

8 small used Junior pianos	$35 each
47 used upright pianos	$10-$39 each
Used grand pianos at factory	$195 each
Steinway, beautiful mahogany case	$595

FACTORY, 2631 W. 26TH.

Phone Lawndale 3862. Open until 5 p. m.

BABY GRAND — REPRODUCING, WELTE Mignon action, used 4 mos., 135 rolls in- cluded, $1,500; bargain. Ph. Berwyn 2481-J, appt.

STARCK PLAYER, A-1 CONDITION, $75; other bargains; cash or payments. SCHULTZ PIANO CO., 2258 W. Madison-st.

STEINWAY GRAND—OWNER FORCED TO give it up. Very cheap. Cash, terms, or rent. WYMAN'S, 604 Republic Bldg., 209 S. State.

RENT A NEW PIANO—BABY GRAND, $10 a month; midget upright, $6 a month. CABLE PIANO CO., Wabash and Jackson.

APT. GRAND, $145; MED. SIZED CHICK- ering upright, $135; ebony. See Mr. Nelson, Storage Dept., 338 W. 63d-st. Open eves.

JOSEPH BAUER UPRIGHT, 1ST CLASS condition; mahogany; any reasonable offer accepted. 1220 Cornelia-av.

CONCERT GRAND PIANO—2 YEARS OLD; worth $1,500; sell for $500. See Mrs. Wm. Gast, 7125 East End-av., 1st apt.

JEWELRY, WATCHES, ETC.

100% FULL VALUE PAID

in cash for diamonds, pawn tickets, old gold, crowns and bridge work, broken jew- elry, watches, etc. ASK FOR MR. LANE, 7 W. MADISON-ST., cor. State, Rm. 311.

Pawn Tickets, Diamonds

bought for cash; also gold, silver, plat., broken jewelry, gold teeth. Will sell ¼ kt. plat. mtd. dia., $150; ¼-½ kt., $25-$50. Jewelers Ex., 32 N. State, R. 1102. Dea. 8905.

Cash in Full for Diamonds

Old gold, broken jewelry, gold teeth, silver, watches, pawn tickets. Bargains for sale. P. ROCCA & CO., 32 N. State, R. 900-902.

DIAMONDS, OLD GOLD, PAWN TICKETS bought; bargains in diamonds at all times. BERNSTEIN BROS., 10 N. Clark, Rm. 805.

WE BUY FOR CASH OLD GOLD, DENTAL crns., diamonds, watches, jewelry. Romack Refiners, 7 W. Madison, cor. State, R. 1001.

CASH FOR OLD GOLD, SILV., PLATINUM, jewelry, dental crowns. Standard Smelting Works, 202 S. State, cor. Adams, Room 801.

TO RENT—ROOMS—SOUTH.

BENNETT-AV., 7030 — PRIV. RMS. SGL., dbl. rs.; [illegible] I. C. R. P. 5564.

BLACKSTONE, 5819. DORCH. 4100.

UNIVERSITY HOTEL,
$8 PER WEEK UP. $8 PER DAY.
New bldg.; tub shwr. in every r.; no extra charge for 2; I. C. exp., bus, park, lake, golf.

BLACKSTONE, 6343, 2D—PLEAS. FRT. rm., excel. loc., all trans., reas. Priv. fam.

CORNELL, 5241—COOL, COMFORTABLE rms., with r. w., $5 up; 1 blk. lake, I. C.

DORCHESTER-AV., 6817—LITTLE HOTEL. New, quiet, homelike; $7 week up; run. water, tub, shwr.; comf. lobby; I. C. trans.

DORCHESTER, NR. 53D—BEAU. RM.; $5; [illegible]

DREXEL, 4700, 1ST FLR.—LGE. CLN. RM. Show. Priv. fam.; $5; [illegible]

HARPER, 5125—NICE COOL R. WITH SLP. [illegible] run. water; all trans.; nr. beach.

HARPER, 6218—PK. VILLA HOTEL—COOL clean rms. $4 up wk.; $1.50 day for 2.

HYDE PARK-BLVD., 5498. CECIL HOTEL—[illegible] I.C. bus; tourist. H.P.6540.

KIMBARK, 6045—NICE, CLEAN, AIRY slp. rms. $3.50 up. Also hskg. I. C., L. [illegible]

LAKE PARK, 4948. EASTVIEW HOTEL—Before moving compare our prices with [illegible] hotels; comp. hotel serv.; rates $3.50 to $11; sgl. or dbl.; pri. or conn. bath.

SIXTY-FIFTH-PL., E., 1540—BEAU. RMS. [illegible] I. C., bus. L.

SIXTY-FOURTH-ST., E., 1511—SGL. FURN. [illegible] parlor, $4; cool; all transp.

WOODLAWN, 6206, 2D—WELL FURN., pleasant, cool, outside rms.; all trans.

YATES-AV., 7631, 2D—RM. ADJ. BATH; priv. family; board opt. South Shr. 8204.

GREEN BRIAR HOTEL,
GREENWOOD, 6220. PLAZA 4806.
$9 WEEKLY. $2 DAILY UP.
New bldg.; priv. tub, shwr. every rm.; [illegible]

78TH AND PAXTON—TWIN BEDS OR SINGLE; bungalow; temp. Regent 3384.

LGE. RM., BEAUT. FURN., KIT. PRIVILEGES, or share apt.; very reas. Drex. 2661.

MASTER ROOM, EXCLUSIVE HOME, FACING lake, nr. Jackson Pk. Fairfax 6207.

Hotel Rooms.

FOR REAL ROOM BARGAINS COME TO

PARKLAND

Facing Jackson Park.
LARGE, AIRY, COOL ROOMS.

$7 week up

BATHS—TUB AND SHOWER.
I. C., L. surface, bus, all within 1 block.
1550 E. 63D-ST.

TO RENT—ROOMS—NORTH.

BELLEVUE-PL., 14—LRG. OUTS. ROOMS, 1-2; pri. baths; nr. lake; walk dist. loop.

BROADWAY, 2916.
Single and double furnished rooms, running water. All trans. Beach, lake. $4.50 up.

BROADWAY, 3030. BITTERSWEET 1600.
Barry-Broadway Bach. Hotel
[illegible]

CAMBRIDGE, 2822—NEAR DIVERSEY; 1 blk. Lincoln Pk.; sgl.-dbl. rms., bath, shower, maid serv.; $6 up; bus, surf.; 15 min. lp.

CEDAR, E., 61. CANTERBURY HSE.—DBL. rms. [illegible] run. wat.; [illegible]

CLARENDON BEACH HOTEL—
Large rms., pri. baths; lrg. closets; $8-$13 weekly. 451 WILSON. LONGBEACH 4020.

CLARK-ST., N., 2036. MOHAWK 3400.

HOTEL CLAYTON

BRAND NEW BLDG., OPP. LINCOLN PK.
[illegible] mod. rooms. Beautyrest beds.
Comp. service; 10 min. to Loop; $8 weekly.
RADIO IN EACH ROOM.

DEARBORN, N., 1307—ATTR. WELL FUR. [illegible]

DIVERSEY-PKWY., 1155—NICE LIGHT RM. Pri. fam.; heated; $3.50. Grace. 7675.

FULLERTON, 510—LGE. OUTSIDE SGL. [illegible] comf. furn.; reas. priced.

GLENLAKE-AV., 1431—NICE SINGLE FRT. rm.; priv. family; gent.; $5. Shel. 3783.

[illegible]

GRACE, 848, 2D—LOVELY RM., PRI. FAM. [illegible]

GREENVIEW, 4615, 1ST—LG. NEW. FURN. [illegible] Wellington 0677.

IRVING PK.-BLVD.—BLK. LAKE. GOLF, tennis; room, bath; pri. home. Welt. 2184.

JUNIOR-TER., 811—PLEASANT ROOM IN large home; nr. lake; privilege piano; [illegible] Wellington 0757.

KENMORE, 4537 — NEWLY WELL FURN. room, [illegible] also single rm.; running water; baths, shwrs.; Law. L. lake; $5 up.

KENMORE, 4618. HOTEL KENMORE—$6 wk. [illegible] Wilson L or bus.

LA SALLE, N., 873—NR. BEACH, LOOP. LA SALLE PLAZA HOTEL.
$6 wk. up. Daily $1 up. Beau. lobby; new dec.; de luxe beds. Also dbl. rms., twin beds if desired.

COURTESY, CLEANLINESS, COMFORT.

LA SALLE, 1432. TOURISTS WELCOME.

NEW PAXTON HOTEL.
Cool rms., pri. bath; $6 w.; $2 d. Moh.6541

LA SALLE, N., 1039 OR 1702—NR. PARK. Mod. hotels; rms. $5 up.; elev. tr.; $1 un.

LAWRENCE-AV., 1038—ATTRACT. RMS., single or double; very reasonable.

LINCOLN PK. WEST, 2120—FACING PK. Delightful rms., charmingly furnished; unusual comfort for women appreciating exclusive home; reas.; ref. Div. 5092.

MAGNOLIA, 4835—COOL FRT. RM., 1-2; [illegible]

MICHIGAN, N., 753—RMS., SUITES, PRIV. [illegible] Robinson.

MICHIGAN, N., 845—STUDIO, DBL. OR sgl. rm., priv. bath; nr. Loop, lake; reas.

PINE GROVE, 3744—AT DIVERSEY, NEAR Linc. Pk., golf; airy sgl. or dbl. rms., some with pri. bath or shwr.; lge. front rms., twin beds; $6 up. Hotel serv.; 15 min. to loop.

SHERIDAN, 555—NR. LAKE. 3900 NORTH

LAKE SHORE ARMS,
Near Lincoln Park Golf Tennis Beaches. [illegible] $40-$50 mo.

SHERIDAN-RD., 4033—LAKE VIEW 4220. Clean, outside rms.; 1-2 persons; run. wat., [illegible] $8-$11 wkly.; L. bus, sur. [illegible]

SHERIDAN-RD., 510—CHATEAU CLUB FOR girls, $3.50-10.50 wk.; mls. opt. Buc.6814.

SHERIDAN, 5100—OUTSIDE SLEEPING rms. 1 blk. beach; $4 and $5. 2 r. apt. $8.

SHEFFIELD, 3840—NICELY FURN. FRT. rm.; board if des.; gd. trans. Bit. 6669.

STATE, N., 446—VERY CLEAN, WELL [illegible] rms. for bus. men; summer rates.

STATE, N., 1341—ATTR. RM. FOR 2 GIRLS, [illegible] twin beds; excel. meals; $13 each.

STATE, N., 1350—LGE. AND SMALL OUTS. rms.; elec., run. wtr.; bus, surf.; reas.

WINTHROP, 5556. LONGBEACH 2833.

HOTEL FRANCES

166 brand new rms. with beaut. tile baths; all with tub and showers; this hotel is conceded to be the best furnished on N. Side; ideal location; gar.; 1 blk. Argyle exp., bus, surf.; rates as low as $7.50 wk., $2 day.

WINTHROP, 5530—NEAR L. SURF. EDGW. Bch.; new, clean rs.; $7 wk.; $1.50 d. up.

WINTHROP, 5637, 3D—LARGE, AIRY FRT. room; 2 blks. lake; all trans. Ard. 0170.

WRIGHTWOOD, 643—FURN. ROOM; GOOD trans.; $4; nr. park; also suite. Linc. 3419.

WRIGHTWOOD, 664, 2D — COMF. HOME-like sgl. r.; gents; pri. fam.; $5. Lin.9141.

SUMMER SPECIAL.
Nicely furn. rooms with running water. Complete hotel service.
$6.50 PER WEEK UP.
THE DEL MAR,
5048 Winthrop-av. Longbeach 1118.

NORTH-AV. Y. M. C. A.
Cool, attract. rms., $4 wk. up; with board, $8.75; permanent; transient; free parking; swimming, tennis; membership opt.; nr. lake, park; 15 min. loop. 1508 N. Larrabee.

DUPONT HOTEL.
5647 KENMORE-AV. LONGBEACH 6818.
Nicely furn. rooms, $6 wk.; NR. BEACHES. Offering outstanding values; compl. hotel serv.; exc. trans.; close to shopping center.

DELIGHTFUL FRT. RM., LGE. CLOSET, bath adj.; best furn.; pri. res.; yard; pch. nr. Edgw. Beach Hotel. 1-3. Reas. Edg. 0267.

LG. FR. RM.—1-2; EV. CONV.; PRI. FAM.; breakfast opt. Wilson L. Edge. 7166.

WALKING DIST. BEAU. RM., PRI. FAM., in exclusive apt.; refs. req. Del. 2968.

LGE., ATTRAC., COOL RM., 3400 NORTH, nr. lake; exc. tr.; pri. fam. Lake V. 3996

Hotel Rooms.

Schiller-Clark Hotel,
64 W. SCHILLER-ST. WHITEHALL 7422.
Sleeping rooms, $4-$8 week; 1-2-3 rm. kitchenettes, $8-$14 week; walking distance to Loop; near park and beaches.

WYNDON HOTEL—AT BEACH; A PLEASant, clean home; shwrs., hotel serv.; rooms $6 up. 825 WINDSOR [4600 N.]

TO RENT—ROOMS—NORTHWEST.

KEDZIE-BL., N., 2512—WELL FURN. RMS. also kits.; reas.; opp. Log. Sq. L terminal.

MELROSE, 4128, 1ST FLOOR—SUIT. 2 girls or cple.; light, airy; $7 for 2.

TO RENT—ROOMS—WEST.

HAMLIN-AV., N., 218—350 LGE. LT. AIRY rms.; hotel service; $4 per week and up. Opp. Garfield Park L. surf., bus. Ked. 7000

KOSTNER, S., 117—LG. RM., 1-2; KIT. priv.; 1 r., bdrm.; reas.; L, bus. Man.0087

WASHINGTON-BLVD., 3101—2D FLOOR. Well furn.; cool front room. Home comf.

PARADISE ARMS HOTEL.
Beaut. rooms with bath, $6 per week. 4114 WASHINGTON-BLVD. VAN B. 7800.

Hotel Rooms.

WESTLANE HOTEL, 4507 WASHINGTON—Cool, outside rms.; in-a-dor beds; pri. bath, shower in each rm.; summer rates. $7 up.

TO RENT—ROOMS—SUBURBAN.

EVANSTON—CHOICE OF 3 LOVELY RMS. in priv. home, beaut. furn. Delightful [illegible] garage. Nr. trans. Ph. Univ. 0630.

SEVENTH-AV., 343—2 LG. ATTR. RMS. IN priv. home; lg. yard; kit. privl. or brd. opt.; garage; reas.; gd. tran. La Grange 2563.

TO RENT—HOUSEKEEPING ROOMS.

South Side.

BLACKSTONE, 5601—1-2-3 RM. APTS. $7 up; slp. r., $5; gr. ph., lake, I. C. ex., bus.

DREXEL, 5000. CARLTON APTS. 2 rms., kitch., bath, pch., $12.50. Kitch., $7; with priv. bath, $9.

CORNELL, 5047—1-2 ROOM APTS. $6.50-$10; clean, orderly; good bed; I. C. exp.

CORNELL, 5241—2 RMS., KITCH., $7; 2 rms., frt., $11; also 2 unfurn.; lake; I.C.

DREXEL, 6320—FRT. 1-2 RMS. ROLLaway beds; clean, linens; $5-$8.

DREXEL-BLVD., 4600, 3D—1-2 RM. APTS., priv. bath; Christensen elev'tr. Serv.

DREXEL, 4332 — 1-2 RM. KITS. PRIV. and adj. baths; gas. lt., maid serv. $7-11.

GREENWOOD, 4438—COR. APT., 2 ROOMS; priv. bath; suit. 2-3; rollaway; all trans.

HARPER, 6249, NR. JK. PK.—1-2 RM. FRT. suite; wall beds; all trans.; $6-$11.

HARPER, 5201—1-2-3 RMS., $6-$15; PRIV. or adj. bath, Slp. rs., run. w., $6; I.C.exp.

KIMBARK, 6527—1-2-3 RS. EVERYTHING furn.; semi-private bath; $5 up.

LAKE PK., 4939—3 RM. LT. APT. VIEW lake; slp. pch.; suit. 3; real kit.; $13 rm.; phone, freshly dec.; beautifully kept bldg.

LAKE PARK, 4919—1-2-3 RM. KIT. PRI bth. $7 up; auto sp. free; I. C. X. surf.

SIXTY-FIFTH-ST., E., 1551—ATTR. AIRY 3 rs., face pk.; pri. bath; slp. pch.; I.C.L.

SIXTY-SECOND-ST., E., 922—ATTR. 1-2-3 rm. kit. apts.; roll. beds.; all con.; $7 up.

UNIVERSITY, 5130—1 RM KITCHENETTE, shower, bath, 2 beds, yd., bus, I.C. $6-$7.

UNIVERSITY, 6237—1-2 FRT. NEWLY furn. and dec. rooms. All trans.

WOODLAWN, 4537—COOL, CLEAN 1-3 KIT. apt.; pri. bath; all tran.; summer rates.

WOODLAWN, 6542, 2D—2 LG. RMS. NICEly furn. Porch. $8 wk. Also slpg. rms., $4.

63D-PL., E., 1614—AIRY FRT. RM., $7.50; r. wat.; kitnt.; elec. refrg. Sag. 1898.

North Side.

ARLINGTON-PL., 609—LG. COOL RMS. unhl. furn.; r. w.; $7-$8 sgl.; dbl. r. $4-6.

BARRY, 612—NEWLY DEC. 2 RM. KITS. $7 up; nr. Lincoln Pk.; trans. at door.

BEACON, 4712 OR 4441 N. PAULINA—Modern 1, 2, or 3 room furn. kitchenette apts., pri. bath, $10 to $14.50. Sun. 4851.

BELDEN, 1045—1-2 R. APTS.; NEW, DEC. Free pkg.; $5 up. Tourists welcome. L.

BELDEN, 345—LINC. PARK; 2½ R. ENG. bsmt., pri. bath. $11; 1 r. apt., pr. b., $9.

BELDEN, 635—CLN. LT. 2 RM. APT.; EL. kit.; near 3 car lines, Linc. Pk.; $10.

BELMONT, 543—ROOF BUNGALOW; TWO cool, clean rms. Every conv. $12. Refs. ex.

BRIAR-PL., 732 — NR. CLARK AND BELmont, clean, comf. 2 rm. apts., $6 up. Also 2 rms. with porches. Exc. trans. L. surf.

BROADWAY, 4040—NEW APT. 2 RMS. $7 near beach. Sher. "L" bus; sgl. kit. $5.

CHASE-AV., 2018—MOD. NICE HSKG. RM.; lady; pri. home; $3.75. Ref. Holly. 6943.

CLARENDON, 4718—ON THE LAKE; 1-2-3 rm. apts., mod. bldg.; pri. bath; reas.L.bus.

CORNELIA, 730—JUST OPENING; NEW furn. 1-2-3 rms. pr. bath; $10 up. Gd. tr.

DOVER, 4500—ATTR. COOL 1-2-3 R. APTS. Inador; real bedrm.; pri. bath. Ard. 1472.

EASTWOOD-AV., 937, 4600 N.—NEWLY dec. furn. 1-2-3 room kitnts., sleeping rms., $3.50-$11; all trans. Everything furn.

ELAINE-PL., 3436—BK. W. OF BRDWY.—1-2 r. kits., priv. bath, $6-$9; free park.

FULLERTON, 556—HSKPG.; BRT., CLEAN. well furn. $5; slpg. rms., run. w. $4-$5.

GRACE, 719—BEAU. FURN. 1 RM. KITS. $6 up; 3 rs., priv. bath; nr. Lin. pk., bch.

EDGECOMBE-PL., 939 [4100 N.] — 3 RM. kits., pr. bth., shr.; $12 wk. up; 1 blk. tr.

GREENLEAF, 1445—FRT. APT., 1-2 R.; rollaway; pri. bath; $10; L. bch. She.4602.

KENMORE, 4640—1-2-3 RM. KIT. APTS. priv. bath, phone ser.; $5-$13. Wil. L. bus.

KENMORE, 5133—1-2 RM. KITNT.; MAID svc.; free gas, elec., laun.; wond. tr. $7 up.

KENMORE, 4900—NEW PULLMAN 1-2-3 rms.; Frigidaire; $7.50 up; parking.

KENMORE, 5640—LGT., COOL, CLEAN KIT. apts.; bath, pch., beach, L. $6-10 week.

LAWRENCE-AV., 824, AT LAKE—LGE., gt., cl. 1 r. kit.; also slp. r., $4.50 up; L.bus.

LAWRENCE, 839—AT BEACH; FRT. 1-2 R. kit., md. svc.; cln., homelike; reas.; $5 up.

LELAND-AV., 812—NEAR LAKE; 2-3 RM. kitch. apts.; cool, outside rms.; $5 up.

MAGNOLIA, 4441—1-2-3 ROOMS. NEWLY furn.; 2 beds; $6 up; all transportation.

MAGNOLIA, 4656, COR. LELAND—LARGE, airy 2-4 r.; Frigid., for 2-5 people, $11-$20.

MONTROSE, 900—1-2 RM. NEW. DEC.; ALL trans.; near beach; $6-$9. Sun. 7150.

RACINE, N., 4448—1-2 RM. KITCH. APTS., priv. bath and porch, $6 up.

SHERIDAN, 4616—CLEAN, AIRY 1-2 ROOM kit. apt., $6 up; also sgl., $5; free park'g.

SHERIDAN, 4625—1-3 RM. HOUSEKEEPING suites; also sl. rms.; all tran. Sun.8318.

WINTHROP, 4840—MALDEN 4621.
2-3 rs., new. dec.; extra wall bd. $8-11-13.

WINTHROP, 5208—1 AND 2 LGT. HSPKG. rms., well furn., r. w., $5 up; pkg. space.

Northwest Side.

MELROSE-ST., 3226—LIGHT AIRY 3 RM. flat, pri. bath; beau. surr.; $10 wk.; adlts.

West Side.

HAMLIN, 156, S., 3D—3 RM. FURN. NEW dec.; real kit.; opp. pk. Van B. 1619.

JACKSON, 3127—2-3 ROOM NEWLY FURN. cool apts.; free gas, light; all trans.

MILLARD, S., 2213—2 LG. KITS.; DBLE. beds, linens furn. Very reas. Conv. trans.

MONROE, W., 3324—FURNISHED KITNT. apt.; inador bed; light, airy; reas.

WILCOX-ST., 4111—2 LARGE FRONT RMS., $8.50 week; nr. Garfield park.

BOARD AND LODGING.

South Side.

GREENWOOD, 4426—ATTRAC. HOME. LGE. rm.; sgle. home ckg.; 5 trans. Atl. 3123.

OAKENWALD, 4569—LARGE, COOL ROOM. $6; with board, $8; on lake, Oak. 6877.

WOODLAWN, 6030—BRD. AND RM. $7-$8. Generous, tasty hm. ckg.; all tr. H.P. 2085.

WOODLAWN, 6020, 1ST—BD. AND ROOM. $7.50, $8 hm. food; I.C. bus, L. Fai.10019

THERIEN HOME FOR AGED, INFIRM AND mild mental cases. Home comforts. Nurse's care. Midway 1606.

EXC. ATTN. CONVALS., ELD., OR INV.; needing nurse's care. At Hyde Park 3539.

North Side.

ERIE, E., 215—FAIRFAX HALL CLUB FOR girls, nr. lp., exc. brd., rm., $8.50-$12 wk.

KENMORE, 5447—LGE. RM.; EXCEL. BRD., suit. 2; reas. Also cozy rms., $5. Sun.7986.

MAGNOLIA, 4400—LG. RM., 1-2; EXCEL. brd.; $9 ea.; pri. home; Wil. L. Rav. 1239.

MARSHFIELD, N., 3426—RM., EXC. BRD., all tr.; pri. home; gent.; reas. Bit. 1482.

MICHIGAN, N., 753—ATTR. DBL. RM., R. w., tw. beds, ex. mls., $13 ea. Robinson.

SHERIDAN, 5815—HSE. FRT. DBL., TWIN beds; fac. prt. bch., pr. bath; also sgl.; ex. mls.; pri. f.; rl. hm.; reas.; all tr.Ard.3097.

SHERIDAN, 915—THE GRACELAND—REfined, clean; pr. bath; ex. meals. Gra. 7379.

WALTON-PL., W., 2—ROOM. DESIR. SUMmer loc.; nr. beach; walking dist. to loop.

WILSON, 836—COOL RMS.; REAL HOME cook. Cong. Bus. Exp. L.; $9. Sun. 1190.

ROOM-BOARD WITH PRIV. FAM. FOR 2 $17 wk.; good trans.; exc. loc. Sun. 4231.

QUIET, REFINED HOME FOR AGED OR semi-invalid; nurse's care. Buckins. 3034.

ROOM AND BOARD, 1-2, $9 EA.; PRIV. fam.; good trans.; ex. loc.; reas. Rav. 3494.

ROOM, BOARD IN HIGH CLASS SHERIdan-rd. apt.; Loyola ex. Briar. 6358.

EXCEPT. NICE ROOM, SUIT. 2; ATTR. Ravens. home; pri. fam.; all tr. Well.8683.

West Side.

ADAMS, 2317 — LGE. RM., HOME COOKing; $8; one week free rent; excel. trans.

HAMLIN, S., 344, 1ST—LG. RM., 1-2; reas.; brd. opt.; op. Garfd. Pk. Van B. 7068.

QUINCY, 5509—LGE. AIRY FRT. RM.; PRV. home. Laundry; bus. L. surf. Col. 2880.

Suburban.

A NURSE'S CARE TO SICK OR ELDERLY people; pri. home; good food; shady yard, or will go to your home. Berwyn 6447.

Children.

MOTHER'S CARE TO CHILD—ANY AGE. Priv. home. Best food. Reas. National 0855.

Country.

NURSE WOULD LIKE TO TAKE PATIENT in her country home. Mrs. C. Bechtold, Lake Geneva, Wis.

ROOM AND BOARD WANTED.

YOUNG MAN, WELL ED., PROTESTANT, desires homelike accommodations. North Side pref. Address P 331, Tribune.

HOTELS AND APARTMENT HOTELS.

HOTEL LINWOOD.
Homelike outside rooms with bath, $8.50 per wk. up. 1812 Washington. Seeley 2770.

712 DIVERSEY-PKWY.
1-2 rm. apts., all outside, cool, full serv.; near Linc. pk., golf, all trans.; 15 min. loop.

NEW LAWRENCE HOTEL.
1-2-3 Room Apts. $65 up.
1020 Lawrence-av. Longbeach 2100.

BERWYN BEACH HOTEL.
New, attr.; each rm. phone, shower, tub; reas. 1049 Berwyn-av., nr. Edgewater Beach.

NEW 22 STORY ST. CLAIR.
Spec. weekly and monthly rates; 5 minutes' walk to Loop; Ohio and St. Clair. Sup. 4600.

WELLINGTON ARMS HOTEL—1-2 R. KIT. apts., furnished-unfurn.; hotel service, $65 up. 2970 Sheridan-rd. Bittersweet 4600.

MIRA-MAR HOTEL—
$8 UP WEEKLY. $2 UP DAILY.
621 WOODLAWN-AV. PLAZA 1100.

THE MARQUISE APT. HOTEL—1-2-3 ROOM apts., $50-$115; 24 hour full hotel service. 6133 Kenmore-ave. Briargate 3500.

HOTEL HALIBURTON—1 BLOCK L. BUS; lowest rates in Rog. Pk.; all lge. outs. rms. 6954 Greenview-av., cor. Morse. R. P. 3247.

HOTEL RIVIERA, 4900 BLACKSTONE-AV. —185 rooms, baths; coffee shop in bldg.; near I. C., bus; $8 week up; $2 day up. SPECIAL RATES, INC. USE OF SWIM. pool. $5 up wk. Board of Trade Hotel. [illegible]

HOTELS AND APARTMENT HOTELS.

You Can Reduce Living Expenses
and enjoy the best. Our ONE and TWO room units are large, comfortable, different. Double or twin beds. RADIO BUILT IN.

Canterbury Court
1220 N. State-parkway.

Pinegate Hotel

555 SURF-ST.
UNDER NEW MANAGEMENT.
100 outside rooms, each with private bath and radio; thoroughly renovated; complete hotel service; rates as low as
$8 PER WEEK.
PHONE BITTERSWEET 3200.

PARK DEARBORN
1260 N. Dearborn-pkwy., at Goethe-st. Close to park, beach, and loop.
Hotel rooms and
1½-2½-3½ Room Kitch.
Shops, valet, roof garden.
Rates below what you expect.
Phone Whitehall 5620.

DEARBORN PLAZA . .
Kitch. Apts., $60 up.
Hotel Rms., $12.50 Up.
SPECIAL TRANSIENT RATES.
1032 N. DEARBORN.

HOTEL LAWRENCE.
4725 MALDEN-ST., 2 BLKS. W. BDWY.
Cool Outside Rooms.
$9-$12 WEEK, $2 DAY. PRIV. BATHS.
New bldg.; center uptown dist.; inador beds. Nr. lake, theaters, shops, Wilson L, bus, sur.

2 Rms. De Luxe, $15 Wk.
The Northgate, 4701 Beacon, cor. Leland. New 5 stories elev. bldg.; Spanish lobby, beamed ceiling. Maid, desk, tel. serv., Frig., lin., laun. free. Ideal sum. loc. Come today.

NEW HOTEL CARLING.
175 rooms all with tubs or showers. Weekly, $7 up; daily, $2 up; 5 min. to lp. 1512 N. LA SALLE. MOHAWK 1200.

APARTMENTS AND ROOMS TO SHARE.

REFINED BUSINESS GIRL SHARE WITH same attrac. 1 room apt.; walking distance loop; reas. Sup. 4740, Apt. 702.

2 LADIES SHARE WITH SAME 4 ROOM apt., nr. N. S.; reas.; refs. exch. Del.2773.

LDY. SHR. ATT. 6 RM. APT. REF. EMP. col.; 2 bus. grls.; or rt. rm. Edg. 0105.

TO RENT—HOUSES.

South Side.

BRK. BUNGALOW, ENCL. PCH., 2 C. GAR.; lg. yd., 2 blks. sch.; immed. poss. Concession. 7921 La Salle. Agt. there 3 to 6 daily.

Northwest Side.

5 ROOM BUNGALOW, FRAME—$45.
5 room bungalow, brick, furnace ht., $50. RALPH H. BEESLEY, 4210 Irving Park-blvd.

Suburban.

8 ROOMS—3 BATHS.
Orrington section, 2 blocks from lake; floors carpeted, attract. hangings, electric refrig., garage; $225. Ph. University 8796.

EVANSTON—8 ROOM HOME WITH 2 CAR garage included; concession. L. bus, C. & N. W. transp. 1136 Oak-av. Briargate 3300.

COMPLETE LIST OF FURNISHED AND UNfurnished homes on North Shr. Mrs. Fuller 1618 Chicago-av., Evanston. Greenl. 7220.

EAST KENILWORTH — FURN. HOME, 5 bedrms., 3 baths, maid rm. and bath; rent 1 or 2 yrs. at $200 mo. Winnetka 3450.

ATTR. EVANSTON HOME; NR. UNIV. lake; 3 baths; yard, veranda; h. w. ht.; $275; or will rent furn. University 3313.

WANTED—TO RENT—HOUSES.

6 RM. MOD. HOUSE, NR. SCHOOL; N. W. Side. Address Y N 269, Tribune.

WANTED—5 OR 6 RM. FURN. BUNGALOW, N. W. side or suburbs. Kildare 2046.

MODERN 5 OR 6 RM. BUNG.; GARAGE; N. W.; responsible party. Pensacola 2550.

TO RENT—SUMMER RESORTS.

FOR RENT—ON THE SOUTHERN SHORE of Lake Michigan, 5 to 8 room homes, comfortably furnished and with every convenience, and not expensive; 73 minutes from Chicago by South Shore Electric, or 56 miles by auto on Dunes Highway, to the Land of Magic, in the quiet, delightful Dunes country, where you and your family can enjoy golf, tennis, swimming, hiking, riding and other sports and recreation. Reduced prices balance of season. Inquire Michigan City Chamber of Commerce or any Beach Realtor on Lake Shore-dr.

FURN. COTTAGES—MAGICIAN LAKE; FINE beach, [illegible] glassed-screened pchs., $15 to $25 wk. R. C. Gilmore, Dowagiac, Mich.

COTTAGES—ACCOM. 6 TO 10 PERSONS; Dune Dale, Sheridan Beach, Mich. City, to 9-15. $200-$250. Cent. 0440, Chicago.

BUNGALOW FUR.; GAR.; ON FOX RIVER; elec., gas, water; N. W. hiway. Ked. 0473.

RENT, SELL—6 R. FURN. COTTG. FOX River, nr. Elgin. Boat. Barg. Bri. 9098.

BASS LAKE, IND.—BEAU., STRICTLY MOD. furn. lake front cottage. Fairfax 6207.

6 RM. FURN. COTT., MOD. CONV.; BCH. Reas. Reed's Lake, Mich. Lake Vw. 0777.

ROSE COTTAGES AND ROOMS, PAW PAW Lake. All conv. Gentlies. Vinc. 8802.

FURN. COTT., 2 STY., SUIT. 2 FAM.; WK. or season; Lake Delavan, Wis. West 4146.

NEW 6 RM. FURNISHED BUNGALOW, $15 wk. Duck Lake, Ill. Lake View 0777.

LAKE COTT., N. WIS., 300 MI. CHICAGO. Gutz, Swenson, 3210 N. Kilbourn. Pen.7134.

TO RENT—APARTMENTS.

SOUTH.

General List.

2-3-4 ROOMS.
$47.50 TO $70.
New bldg.; 2 blks. to L, surf., R. I.; large, light rms.; in-a-dor beds; free el. refrig. Agt. in bldg. 6512 Harvard. Wentworth 2787.

NEW, 38, 48, 58; LARGE, LIGHT RMS.; nr. I. C., schools, churches; $55-$75. 1127 E. 81st. Triangle 8358.

SEND FOR OUR COMPLETE LIST.
JAMES G. BARSALOUX, INC.
1500 E. 63D-ST. HYDE PARK 0610.

3-4-5 RMS., $35-$40-$45; HOT WAT. HT. 6315-17 S. Maryland-av. Fairfax 2475.

One, Two, and Three Rooms.

2½ Rms., $45; 3 Rs., $50
$150 DOBSON-AV.
½ block to I. C. station; all apartments have bedrooms, free electric refrigeration, shower; all outside rooms; concession. Open for inspection.

7856 BENNETT-AV.
2 and 3 rm. apts.; furn. or unfurn.; in-a-dor bed, shower; free elec. and refrig., $40 per month and up. Agent on premises.

2 AND 3 RM. KTN. APTS., FREE GAS. 1534 E. 64th-st., nr. Jackson Pk L. $35 and $40. Most convenient location in city.

$30-$45 FOR 1-2 ROOM KIT.; FREE LT., ref.; carpeted; L. R. I., surf. 227 Englewd.

Four, Five, Six Rooms, and Larger.

4 RM. APTS.
Very Liberal Proposition.
7740-50 Yates-av.; free refrig.; new bldg.; finest apts. in So. Shore. Janitor on premises.
CARROLL, SCHENDORF & BOENICKE MANAGEMENT CO.
2624 E. 75th-st. South Shore 1660.

4 ROOMS,
REDUCED RENTS.
7613-23 Kingston; G. E. refrig.; inador bed; 3 short blks. to I. C. sta.
CARROLL, SCHENDORF & BOENICKE MANAGEMENT CO.
2624 E. 75th-st. South Shore 1660.

BEAU. 5 RMS., AT BARGAIN; NEW DEC. Gen. Elec. refrig. 1 blk. to U. of C. All trans. 6048 Woodlawn-av.

6 rms. in cor. bldg., center of Woodlawn. Ideal trans. N. W. cor. 62d and Dorchester. Pr. $50. See janitor or Hyde Park 2215.

IMMEDIATE POSSESSION.
1463 E. Michigan; 6 rooms; stm. heat; jan. serv.; good loc. for roomers; reas. rent.
W. T. WOODLEY & SONS.
1638 E. 55th-st. Hyde Park 2187.

7032 MERRILL-AV.—1ST OR 3D APT., 5 rms. in 6 apt. bldg.; glased rear porch; lowest rent in S. Shore, nr. I. C. and school.

S. W. COR. MARQUETTE-RD., KENWOOD, 4 and 5 rms., I. C., bus trans.; $50 up. Frear Delaniane Co., Hyde Park 7000.

6 RMS. AND SLEEPING PCH., REFRIG.; all modern; reas. 7650 S. Bishop-st.

4 ROOMS—ELEC. REFRIG.; CLEAN AND reasonable. 6660 Greenwood-av.

PARK MANOR — 4 RM., $50. NEW BLDG. Nr. schls. Elec. refr. Regent 3790.

4 RMS.—SLPG. PCH.; GEN. ELEC. 2 BLKS. I. C. 6623 Harper-av., 2d apt.

SOUTHWEST.

One, Two, and Three Rooms.

2749 W. 65TH-ST.—IDEAL 3 RM. APT.; G. E. refr.; rollawdy; new dec.; $50. F. H. HALVORSEN & CO. 3145 W. 63D-ST.

NORTH.

General List.

3 MONTHS' CONCESSION—1035 BYRON-ST. Unusual apts., 3-4 rms.; refrig.; showers; Sheridan-Irving L. Wellington 1100.

10 W. ELM-ST., COR. STATE—NEW BLDG. 2 to 5 spacious, carpeted rooms, canvassed walls; 10 minutes' walk to loop; $75-$150.

2-3½-4 RMS., $65 UP; LG. RMS., ROLLaway; el. refrig.; new. dec. 2150½ Hudson-av. [illegible]

TO RENT—APARTMENTS.

NORTH.

General List.

2000
LINCOLN PARK WEST.
New 16 Story Bldg. Opp. Lincoln Park. Unusually attractive apts. Excellent trans.
2 TO 5 RMS., $85-$245.
Peter F. Reynolds, Lin. 3633

3-4 Rms., Free Refr., $55-$60
Outside rms., in-a-dor; best trans. and location. 4607 Dover. Sunnyside 2051.

3529 KENMORE-AV.
1-3-4 rms., $45-$75. Best trans.; free gas and ice. See janitor or call Rand. 6171.

Splend. Mod. 2-3-4 Rm. Apts.
Elec. refrigeration, showers; low rent. See janitor. 850 Sunnyside-av. Franklin 8389.

Splendid 3-4-5 Rm. Apts.
with large sun parlors, plenty of closets; showers; very low rent. 4426 Clifton.

Attractive 2-4-5 Rm. Apts.
Near lake; splendid transportation. $40-$65. Janitor on premises. 829-37 Sunnyside-av.

FREE RENT LIST—
Call Baird & Warner, Superior 1855, for complete apt. listing suited to every need.

BEAUT. OUTSIDE 3½-4 RMS., INADOR; 4½ rms., 2 bdrms., elec. ref., free gas; $50 up. 4801 N. Irving-av., cor. Lawrence. Lon.3887.

One, Two, and Three Rooms.

1100 N. LA SALLE
New 16 story fireproof building. One and two room apartments. UNFURNISHED.
ONE ROOM—$40 to $54.
1½ ROOMS—$49 to $59.
TWO ROOMS—$64 to $69.
One room apartments consist of large living room and in-a-dor bed, kitchenette, bath, and ample closet space. Two room apartments have additional bedroom and in-a-dor.
FREE LIGHT, GAS, AND REFRIGERATION.
A. C. CURRENT FOR RADIOS.
Switchboard. Elevators.
Beautiful lobby. One mile to Loop.
LA SALLE-ST. NOW WIDENED INTO BEAUTIFUL BOULEVARD.
JOHN T. WHEELER & CO.
1100 N. La Salle. Diversey 5320.

YACHT HARBOR APTS.
422 MELROSE-ST. [3240 North.]
1-2-3 rooms, outside apts. Light, airy, quiet, refined, homelike atmosphere; full hotel service. Commissary, drug store, garage in connection; $35 up. Also furnished apts., $60 up. Phone Bittersweet 4106.

1331 LOYOLA-AV.
1 rm. pullmanette, unfurnished, light, gas, refrigeration free. $30 per mo.
1-3 rm. pullmanette, furnished, comp. serv. $45 and $62.50. 1 blk. Loyola express.
SEE THEM TO BE CONVINCED.

2 RMS. AND KIT., $42.50.
GO TO 1365 GREENLEAF-AV.
Refrig. free; one blk. to L and lake; best section Rog. Pk. See MR. TURNWALL.

1137 DIVERSEY-PKWY.
$47.50, 2 R. kitch'te; furnished; $57.50, mech. refrig.; gas; bus, car at door; L 2 blks.

1164 N. DEARBORN.
Close to loop and lake; 1 rm. kitnt.; every conv.; $45. Resid. agt. Delaware 5816.

2½ RMS., BEDRM., EL. REFR., 1 BLK. ADdison-Linc. sta. Rav. L. 1837 Patterson.

534 GEORGE-ST.—3-4-5 R. APTS.; 4 RM. has 2 bdrms.; nr. schls. L. sur. very reas.

Four, Five, Six Rooms, and Larger.

LINCOLN PARK APTS.
5 rms., $125. 327-35 Belden-av.
Opp. Lincoln Park Conservatory, nr. Francis Parker School.
4-5 rms., $110-$135. 425-39 Aldine-av.
Large light rooms. Opp. Yacht Harbor.
4-5-6 rms., $75 up. 4528-30 Clarendon-av.
Opp. Lake and New Lincoln Park.
Peter F. Reynolds. Lin. 3633.

222 E. Chestnut
BUS AT DOOR. OVERLOOKING LAKE.
6 AND 7 R. APTS., 3 BATHS.
Selective occupancy in Chicago's most distinctive bldg. Phone Superior 0898.

3750 SHERIDAN-RD.
Sublease—9 Rooms, 3 Baths.
Overlooking park, lake and Belmont Yacht Harbor. Southeast exposure. Beautiful bldg. Regular $350 rent reduced to $300. Phone Mr. Olson, Bills Realty. Wilmette 3740.

BEAUTIFUL APT. HOME.
7612 Eastlake-ter.; 6 large rooms; sun parlor, sleeping porch, 2 baths, garage; overlooking lake; $110. C. W. Bush, 77 West Washington-st. Phone Dearborn 3138.

6 ROOMS, ONLY $42.50.
4355 N. Hermitage-av.; large, lt. rms.; nr. schools; lg. yard; ideal for children. HOWARD & ORR CO., 1600 Montrose-av.

1455 CORNELIA.
$55 pays to Oct. 1st; 4 lovely light rooms, free refrig.; cor. bldg.; residential dist.; stores, L and surf. 2 blks. Longbch. 8833.

2835 Commonwealth-av.
AT LINCOLN PARK.
6 room apt., baths; every modern appointment. Agent on prem. or Central 5050.

SUNLIGHT 4 ROOM FLAT.
Large closets; rollaway bed; refriger.; new bldg.; overlooking golf course; $60. 2456 GRACE-ST.

FURNISHED OR UNFURNISHED BEAUTIful 6 rm. apt., near Loyola; strictly modern 2d floor duplex; exclusive neighborhood; garage, enclosed porches, near beaches; $110. 6456 Magnolia. Ph. Bri. 6034.

5 AND 6 LARGE ROOMS.
Glazed sleeping porches; refrigeration; exc. trans.; block Lincoln park; east of Broadway. 749 Irving Park-blvd. Lake V. 7673.

High Grade, Beau. 5 Room.
Sun par., slp. pch., refrig.; ideal loc.; reas. 4733 Malden. Call Longb. 8600. Jacobson.

SPLENDID 4-5 RM. APTS.
with glassed rear parlor; elec. refrig.; nr. lk.; low rent. 720 Waveland. Jan. on prem.

7-8 RM. APTS.—IN CHOICE LOCATION; ½ block to lake; reasonable rental.
429 MELROSE-ST. BELMONT 3211.

4 RMS., EXTRA ROLLAWAY. VERY ATtractive decor., large rms., $60. 5012 N. Hermitage-av. Longbeach 4638.

OCT. 1ST, LAKE SHR.-DR. APT.—5TH FL., 4 master chambers, 3 maids' rms. R. H. Decker & Co., 400 N. Michigan. Sup. 8178.

6 ROOMS, 3 BATHS—
1366 N. Dearborn. Beaut. view of lake. HOGAN & FARWELL, INC., Whitehall 4560.

1445 GREENLEAF-AV.—4 REGULAR SIZED rms., elec. refrigeration; front and rear pchs.; new fixtures; $65. Hollycourt 2256.

CHEERFUL, MOD. 4 AND 5 RM. APTS., $60 and up; corner bldg.; Frigidaire; L and bus. See janitor, 1614 Wilson-av.

4-5 RMS.—REFRIG.; EXCELLENTLY LOC.; must be seen to be appreciated; reasonable. See agt. at 3247 N. Damen. Buck. 5256.

BEAUTIFUL 4 RM. APT. EXTRA INADOR bed; electric refrig.; reasonable rent. 3740 PINE GROVE-AV.

1362 ASTOR-ST., COR. SCHILLER—10 LRG. outside rms., 4 master bedrms., 2 maids' rms.; exclusive bldg. Lake View 6480.

BEAU. 3½-4-5-6-7 RMS., HOYNE MANOR. Hoyne at Granville; 6 new bldgs.; last word; all trans., schls., plaverd.; low rents.

5243 KENMORE—5-6 RMS., LOW RENT; 2 baths. Diversey 2591. Lake View 3686.

2 FLATS, 6 RMS.; STM. AND HOT WATER. $55 each. 852 Aldine. Well. 2237.

5 RMS.—1735 CATALPA-AV. [5400 N.]—Newly decorated, refrig. Buck. 1640.

4 RMS., STM. HT., $38. MRS. KAMMERER. 2215 N. Clifton. Diversey 3562.

4 RMS., ALL OUTSIDE, 2 BEDRMS., VApor heat, $50. 1320 Argyle. Diver. 8603.

4541 MAGNOLIA, 2D—CONC.; 6 CHEERful, lt. rms.; elec. refr.; $80. Brun. 7788.

6 RM. APT. NEW DEC.; FURN. HT.; $45 mo. 4012 Greenview-av., 1st. Lin. 8358.

LOW RENT—BEAU. MOD. 4-5 RM. APTS.; refr.; nr. L. 6001 Winthrop. Longb. 1948.

NORTHWEST.

General List.

Splendid 3 and 4 Rm. Apts.
Mod. bldg.; elec. refr.; N. W. R. R. trans.; low rent. Agent on prem. 4127 Belle Plaine.

NEW BLDG. PALMER-SQ. 3633 DICKENS-av. 549 N. Drake. 3½-4; 4 rms., 2 bedrms. $45 up; free el. refr. Cap. 0446. Bruns.6493.

NEWLY DECORATED 2-3-4-5 RM. HEATED apts., as low as $45 with Frigidaire. SCHORSCH. 6059 Irving Park-blvd.

One, Two, and Three Rooms.

3935-43 DIVERSEY-AV.
High class 2-3 r. apts., $40-$60; free gas, elec. refrig., shwrs., rollaway beds; very attr. dec. Office of bldg., 3935 Diversey.

2 RM., LG. LT., MOD. POR., SWR.; GD. tr.; refg., fr., elec. $38.50. 2512 N.Harding

Four, Five, Six Rooms, and Larger.

6 LARGE ROOMS, MODERN, DECORATED ice box, gas stove, buffet, fireplace. Reas. 2119 North-av.

TO RENT—2003 MILWAUKEE-AV., 7 RM. apt., $40; newly decor., light; near L and surface.

5 LGT. RMS., ENCL. PCH.; NEW BLDG.; incl. gar. $50. 5442 Ludlam. Pens. 2044.

5 RMS., OIL HEAT. GOOD TRANSP. 3125 Edgewood. Call Humboldt 1972 for apptmt.

WEST.

General List.

1-2-3-4 RMS., LOW RENTS.
4833 Adams-st., 4911 Quincy, and 4909 Monroe-st. Bldgs. with all new impts. and well kept.

1-2 ROOMS, 4020-4044 MONROE.
Gas, icing, elec.; carpeted floors, etc.; very neat and cozy; handy to everything. J. F. BUTLER & CO., 25 S. CRAWFORD.

TO RENT—APARTMENTS—SUBURBAN.

NORTH.

Evanston—19 minutes to loop.

6 LRG. RMS., 2 BATHS, CABINET SHWR.
STUDIO LIV. RM., BALCONY
—Ultra modern; nothing like it in Chicago; moderate rental. 651 Hinman, Evanston.

APTS. AND HOMES IN EVANSTON.
SMART & GOLEE, INC.
1564 Sherman. Univ. 0286. Rog. Pk. 0272.

WEST.

Berwyn—17 minutes to loop.

MODERN CORNER 5 RMS., SHOWER; GArage; $48; h. w. heat. 3848 S. Grove.

TO RENT—FURNISHED APARTMENTS.

SOUTH.

ST. GEORGE HOTEL.
1435 E. 60TH-ST. I. C. EXP. STATION.
Overlooking the Beautiful Midway.
The only hotel in Chicago with outside sleeping porches. Kitchenette apts., $65 to $80.

VILLA GRAND.
4717 KENWOOD. PH. KEN. 10000.
A select fam. apt. hotel; 1 rm. apts., pri. bath; parking space; use of laundry; $12.50 week and up; near I. C. and surface.

1-2-3 ROOM APTS.
5200 HARPER-AV., $30 TO $65.
5493 CORNELL-AV., $55 TO $65.
7106 EUCLID-AV., $52.50 TO $70.
Attractively furnished, large, light liv. rm., dress. rm., with commodious wardrobe and closets; light, gas, elec. refrig. included; 1 block I. C. station, bus, car line.
WILLIAM T. WOODLEY & SON.
1638 E. 55th-st. Hyde Park 2187.
Agent on premises. Open evenings.

JACKSON PARK PLAZA.
2-3 rm. kit. apts.; elec. refrig.
$15 WEEK UP.
COMPLETE HOTEL SERVICE.
I. C. BUS. ELEVATED.
1540 E. 65TH-PL. DOR. 6210.

RENTALS REDUCED.
New 6 story bldg.; beaut. furn.; 1 rm. apts., $55 up; bedroom apts., $77.50 up; front 3 rm. apts., $105 up; includes free light, gas, refrig., linens, daily maid service; 1 blk. I. C., schools; real home atmosphere.
WINNSOR APTS., 7016 EAST END-AV.
RESIDENT MGR. DORCHESTER 7489.

BLACKSTONE MANSIONS.
1-2-3 RM. KITNT. APTS., NEW BLDG.
APPOINTMENTS BEAU. AND ATTRAC.
EXC. TRANSP. I. C., SURF., BUS.
FEW APTS. AVAILABLE.
$55-$100 MO. WITH HOTEL SERV.
6514 BLACKSTONE-AV. PLAZA 2223.

Free Refrigeration
1 Large Room Kit., $45
BUS AT DR. NEW BLDG. MGR. ON PREM.
4336 DREXEL-BLVD. OAKLAND 4951.

2 AND 3 ROOMS.
7108-18 MERRILL-AV.
Very comfortably furnished apts.; north and south exposures; inador beds; free light, gas, refrig.; $55 to $65.
AGENT ON PREMISES. PLAZA 6893.

MINERVA CREST APTS.
New bldg. in quiet, beaut. surroundings; attr. furn.; 1-3 rm. kitch. apts.; reas. rent. Elev., el. refrig., maid serv. Nr. I. C., bus, L. 6540 MINERVA-AV.

4344 Ellis-av.—Alvada Apts.
1-3 rms., newly furn.; new bldg.; mech. refrig.; light, gas, linen free; reas.; all tran.

REAL HOME—3 RM. KITCH.
Beautifully furnished; G. E. refrig.; near H. P. bus and I. C. 5114 Kimbark-av.

2 ROOMS, $55; 3 ROOMS, $70; NICELY furn.; new. dec.; refrig.; cor. bldg.; nr. lake; Ill. Cent. Atherton, 2558 E. 77th-st.

NORMAL ARMS—NEW 1-2-3 RM. APTS. Smart, spac., quiet; compl. serv.; L. surf., R. I., bus; cut rates. 6613 Normal.Nor.6010

CHI-ENGLE APT. HOTEL—BEAU. 2-3 RM. apts.; tile bath; all outside rms.; nr. R. I., L. surface. 7146 Lowe-av. Radcliffe 3930.

MICHIGAN, 2444—COOL KITCHENETTES, 1-2 r.; prt. bath; fr. lt., gas; $4-$9 wk. Join New Group. Aristo Lodge. H.Vic.4585.

2-3 RM. KITNT. APTS., COMP. FURN.; GD. trans.; faces Jackson pk.; $55 up. Mrs. Kuypers, 1757 E. 67th-st.

BEAU. FURN. 2, 3, 4, AND 5 RM. APTS., $50-$70; free gas, light, el. ref.; sun parlor, etc.; near L, bus, surf. 1516 W. 82d-st.

1410 E. 70TH-ST.—5654 KENWOOD-AV.; new, furn., 2-3-4 kit. apts.; reas. rent. I. C. L.

COOL, COMFORTABLE 3 RM. APT. FOR summer; 2 bl. I. C. and lake; references required. Regent 2163.

ELLIS, 4334 — 3 RM. APTS., COMPLETEly equipped; best trans.; reas. rental.

CARLTON APT. HOTEL—1, 2 RM. KITNT. apts.; refrig.; reas. 6440 Woodlawn-av.

2-3-4 RMS., EVERYTHING FURN., $6 TO $11.50 a wk.; I. C. L. 6050 Blackstone.

G. E. REFRIG. 2 RM. AND KIT. APT.; I. C., park, univ. $12.50. 6017 Kimbark. 2d.

3 ROOMS, NEAR I. C., LAKE, FURN. WITH refinement. 2444 E. 74th-pl.

6938 HARPER-AV.—4 COOL RMS.; INAdor pl., pch.; 1 blk. I. C., bus, sur. Dor. 8401.

2508 E. 76TH-ST.—2D—5 LGE. LT. ATTR. rms.; piano; G. E.; pri. pch., beach; I. C.

4 RM. ATTR. FURN. QUIET BLDG.; cheap rent. 811 E. 46th-st., nr. Drexel.

1118 E. 65TH-ST.—4 R., EL. REFG. 6640 Maryland, 2 r. Pr. $45-65-75. Fair. 5660.

6 RMS., 2 BATHS, BEAUTIFULLY FURN. Real home. Very reas. Kenwood 3655.

NORTH.

THE LAKELAND,
4541 Sheridan-rd.; 1-2 rooms, newly decorated and carpeted; full hotel service; $55-$75. Wilson L. Longbeach 4724.

COLUMBIA CREST,
1101 COLUMBIA-AV.
Attractive 1 and 2 rm. apts.; complete service. $50 and up; ½ blk. to lake and bus.

1-2-3 Rm. Apts.—Hotel Rms.
New fireproof bldg.; full service; low rent; good trans. 4108 Kenmore. L. V. 9498.

SWANVILLE APTS.
2-3 rooms, $55 month; light, gas, linen, refrig. 3534 Broadway. Good tr. Bitt. 1600.

$40 UP—4119 KENMORE-AV.
A SELECT FAMILY APT. HOTEL.
1-2-3 rms., maid service; ½ blk. bus, L, surf.

4528 AND 4543 MALDEN.
2 rms., newly furn., Frigid., living room, din., kitch., bath; $55 and up; ½ blk. Wils.

SUBLET 3 RM. APT., FURN. OR UNFURN. Carpeted floors; must rent quickly; liberal allowance; nr. lake, Loyola L. 6383 Sheridan, Apt. 205.

Splendid Mod. 2 Rm. Apts.
Newly furn.; elec. refr.; good trans.; low rent. See janitor. 838 Sunnyside-av.

916 DIVERSEY.
1 and 2 rms.; 15 min. to Loop by L, bus; quiet; mod. service; refrig.; reas. Gra.1440.

AT LINCOLN PARK.
$50, inc. maid serv., linens, shower, refrig., frpf. bldg. 1940 Lincoln-av. West of Clark. Center and Ogden. Div. 10354.

4554 MALDEN—AMAZING VALUE, $11 weekly, 2 rm. apt. kit. and dinette, brand new furn.; linens silver, maid, desk and tel. serv. Come today. Free ref. Ideal sum. loc.

4 RMS., 2 BEDRMS., COMPL. FURN.; LGT., airy, roomy, comf. apt., lge. porch; Diversey L, bus, surf.; $65. 2848 Seminary.

WILL SUBLEASE MY 4 RM. APT. FOR 6 mos. or longer. Radio, piano, elec. refrig. Buck. 7557. 642 Buckingham-pl.

4-5 RMS. COMP. FURN. APTS., $60 AND up, with elec. refrig.; nr. L, bus, lake, and surface. Call at 835 Galt. Voncke.

5603 GLENWOOD-AV.—4-5 RM. APTS., 2 blks. to L, surf. and lake; free light, gas, refr., linens, dishes; mod. bldg.; outside rms.

3 AND 4 ROOM NICELY FURNISHED apts.—Elec refrig., 2 beds, nr. lake, $55 and up per month. 841 Cornelia-av.

LAKE SHORE-DR. APT.—6 RS., 3 BATHS. 5th fl.; overlooking lake; $175 per mo. Miss Taylor. Whitehall 6880.

6 RMS.—NICELY FURN.; UPTOWN DIS. res. section, nr. lake; good trans.; G. E. refg.; will sell; rent reas. Well. 0358.

NEW AINSLIE APTS.—1062 AINSLIE-ST., residential hotel; all new features; fine transportation. Longbeach 5780.

2 SPAC. ROOMS AND KITNT., $55 UP. 1331 Estes-av., at lake; free gas and ref.; nicely furnished; excellent transportation.

3631 PINE GROVE—BLK. PARK, 3 RM. kitch.; large extra light 2 bdrms.; open porch; Frigid.; hotel service; $85.

1 RM. KITNT. APTS. IN NEW FIREPROOF apt. hotel, 2 blks. from beach; complete service; $13 a week and up. 641 Aldine-av.

3-4 RMS.; EX. WALL BED; G. E. REF.; shwr.; new fur.; L, lake, bus; reas. 5314 Winthrop.

615 CORNELIA-AV.—1-2-3 RM. KIT. APTS., unfurn., $35-$42.50; furn., $40-$50; near Linc. Pk.; good trans. Addison L, bus, surf.

$57.50-$62.50—BRAND NW. 2 BEDR. EFFI. 3 rm. apt.; lrg. outside rms., pchs.; gas, lt. Frig. 2 bl. R. Pk. L ex., lake. 6721 Glenwood.

6 RM. FURN. FLAT, CENTRALLY LOcated; electric, gas, laundry furnished; $13 weekly. Lincoln 3128.

4301 WINCHESTER—2½ RMS.; ALL NEW furn.; priv. fnt. apt.; no hotel atmosphere; only $57.50. Refr., gas, lite free. Bitt. 6835.

3740 PINE GROVE-AV.—BEAUTIFUL NEWly furnished 4 room apt.; el. refrigeration. VERY REASONABLE.

ARGYLE, 1262 —3½ RMS., SHWR. BEDrm.; glad. pch.; elec. refr.; $13. Sun.6361.

4 RMS., SUN PAR., $60; COMP. FUR.; DEC. 1318 Montrose. Long. 3561. Wilson L.

1362 GREENLEAF—BEAUTIFUL 3 R. APT. 1 block to "L"; lake; reasonable.

919½ SUNNYSIDE — COZY 3 RM. APT.; real bedr., bath; $14; nr. bus, L. Sun.7654.

6350 WAYNE, APT 105—HASSETT; 3 rms., $42.50; refrig. Ph. Rogers Pk. 6826.

$40—4 RMS., 2450 SOUTHPORT; NEW furn.; priv. bath; 2 bdms.; rd. tr. Linc.0403.

HI-GRADE FUR. 2½-3½ RS., INCL. GAS, lt., linens, el. refr.; all tr. 4435 Greenview.

4, 5 RMS., NEW, FURN.; REAS. GAS, light, ref. free. 2577 Montrose. Irv. 0297.

TO SEPT. 1ST—ARTIST'S 4 RM. FURN. apt.; excl.; nr. N. S.; $65 mo. Dre. 6457.

738 ALDINE [3300 N.]—2 RM. FURN. apts.; lge. lgt., newly dec.; elec. refrig.

TO RENT—FURNISHED APARTMENTS.

NORTH.

DELAWARE TOWERS
25 E. DELAWARE,
S. W. COR. DELAWARE AND N. WABASH.
ATTRACTIVE APARTMENT HOMES.
[WALKING DISTANCE TO LOOP.]
FEATURES:
Walls are soundproof between apartments. Corridors and kitchens have forced ventilation. Food shop, grill, garage, and druggist connected.
ONE ROOM UNIT.
Living room with doorbed, kitchen in separate room with electric range, private bath with shower. South exposure. Service.
FOUR ROOM UNIT.
Living room, bedroom, dining room and kitchen in separate rooms. Extra doorbed if needed. Baths with showers. Service.
Phone Whitehall 4245.

GOLD COAST'S BEST ADDRESS—
201 E. DELAWARE
1 blk. S. of Drake Hotel; bus at door.
3-5 Rms., 2 Ba., $120 Mo. Up
FULL HOTEL SERVICE. SUPERIOR 1480.

2 ROOMS, $55
FREE REFRIG., LIGHT AND GAS.
4501 MALDEN. 1 BLOCK TO BUS.

4 ROOMS, ONLY $70
SUITABLE FOR 4.
1 block to Addison and Sheridan bus.
638 GARY-PL. Refrigeration. Well. 1732.

2-3-4 ROOMS, $42.50 UP.
1054 GEORGE-ST.
Bedroom, inador bed in living rm., 1 blk. Diversey bus and Diversey L.

IN EXCLUSIVE STREETERVILLE—
244 E. Pearson
WALKING DISTANCE TO LOOP.
RENT $70 TO $200.
2-3-4 room apts., furn. or unfurn., kitchenettes and bedrooms, facing on lake shore park. Commissary dining rm., valet service, free maid service, gas, light, refrig.; every room outside and carpeted; bus at door.

Apartment Selection Bureau
will locate for you without obligation a desirable apartment.
Furnished or Unfurnished.
SMALL OR LARGE.
Hotel Room or Suite.
at the right price. Evanston to South Shore. Call Harrison 3773 or 4127. Our cars are at your service. Suite 803, 310 S. Michigan-av.

$12.50 WEEKLY UP
ELEGANT 1 RM. KITCHENETTE APTS.
4530 MALDEN, AT WILSON.
3 blks. west of Broadway-Wilson L station.
4735 BEACON—At Lawrence.
2 blks. west of Uptown Theater and L sta.
NEW BLDGS., ELEC. REFRIG., MAID SRV.

CHOICEST LOCATION.
1 room newly decorated kitnt. apts. Bright and quiet; with twin and double inador beds; $65 up. Close to park, lake, golf, beach, tennis and bridal paths. Complete hotel service. Commissary and grill.
Lincoln Park Arms Hotel,
2738 PINE GROVE-AV.

Norwell Apt. Hotel
156 W. NORTH-AV., AT LA SALLE.
New, modern, fireproof bldg.
One block to Lincoln Park, golf, beach. 1 room with kit. and large living room, $55 per month—tourists welcome. Daily maid service, 24 hour phone service.
BEST VALUE ON NEAR N. SIDE.

GORDON TERRACE APT. HOTEL.
15 MINUTES TO LOOP.
4157 CLARENDON-AV.
PHONE BITTERSWEET 6110.
1-2-3 rm. furn. kitnt., comp.; courteous hotel serv.; $50 up. George Bronson, Mgr.

LINCOLNSHORE APTS.
432 Belmont, Nr. Sheridan.
Completely furn. 1-2 rm. kitnts.; 1 blk. beach and golf; $55 per mo. and up. Comp. hotel serv.; home atmosphere. Bitter. 3313.

LOVELY NEW APT. HOTEL
for a mod. and exclus. furn. or unfurn. apt. Ph. Sunny. 9088 for apt. We offer an attrac. arrangement at the VER-MAE APTS. N. W., surf., L trans. 4440 N. Lincoln-st.

NEW BLDG.—JUST OPENED.
1½-2-3 rm. richly furn. kitnts., $60 up; comp. hotel serv.; "L" 2 blks.; surf. ½ blk. bus, stm. trains 3 blks. 4427 N. Seeley-av.

DIVERSEY APT. HOTEL.
Compl. furn. 1 and 2 room apts.; excep. value; $55 to $125; full hotel service; bus at door. 430 Diversey-pkwy. Lake View 8210.

4200 HAZEL-AV.
2 room apt.; 4 story fireproof elev. bldg.; new, mod., beau. furn.; convenient to L, bus, park, and lake. Wellington 3460.

4851 N. DAMEN-AV.
Beau. furn. 1-2-3 rm. apts.; comp. serv.; lgt., gas, linen furn.; refrig.; excel. trans. $10 wk. up.

NORTHWEST.

1½-2½ BEAU. FUR. APTS., $50 UP; NEW bldg.; free elec. refrig.; full serv.; 1 blk. surf. and N. W. R. R. 3901 N. Tripp-av.

1 RM. BEAU. FUR. KIT. APTS.; GAS, REfrig.; lgt.; 1 blk. L; $50. 3355 Eastwood.

3-4 RMS., FUR. OR UNFUR.; ALL TRANS. Stm., $35-50. 1426 Milwaukee. Hum.3492

CLEAN COR. KITNT., REFRIG., SHOWER; reas.; 1 blk. Rav. L. 4901 Christiana-av.

WEST.

KEEP COOL
IN AUSTIN'S NEWEST 7 STORY FIREPROOF APT. HOTEL.
Complete 24 hour hotel service, switchboard, 2 elevators, roof garden, dancing. 1-2-3 RM. KIT. APTS., BEAU. FURN., AT RATES NOT TO BE HAD ELSEWHERE.
165 N. PINE-AV.
[Cor. West End and Pine—5500 W.]

Overlooking Garfield Park.
Reduced rents make our 1-2-3 rm. furn. apts. most desirable. 315 S. Central Pk.-bl.

JACKSON GABLES, 3412 JACKSON-BLVD. —1 and 2 rm. mod. kit. apts.; linen, gas, elec. refrig. free; reas. Van Buren 0107.

FURN. MOD. 2-3-4 AND 5 RM. APTS. Mech. refrig.; gd. trans. Call Mon. 2120.

CLEAN KIT. APTS., NEAR L SURF., BUS; price will please. 4024 West End-av.

1½-2½ R. BEDRM. AND IN-A-DOR; REF., lt., gas, maid; price to suit. 245 N. Long.

COOL, AIRY 1-2 RM. FURN. APTS.; FRIG. maid svc.; summer rentals. 4301 Monroe.

WANTED—TO RENT—APARTMENTS.

WTD. UNFURN. APT., 2 TO 4 RMS., N. S.; close to Clark-st. car line; by Japanese couple. Address G 519, Tribune.

TO RENT—STORES.

South Side.

4755 PRINCETON-AV.—STORE, $25; 2 RMS., rear, elec. J. L. Wells, 22 W. Monroe.

North Side.

STORE TO RENT—WITH VAULT; SUIT. for jeweler or furrier; $60. 3919 Lincoln.

Suburban.

CHURCH-ST., EVANSTON, BUSINESS SECtion; 14x50; heated, $150; imm. poss. Quinlan & Tyson. Univ. 2600. R. P. 2617.

TO RENT—OFFICES AND SHOPS.

Central.

Madison Square Bldg.
123 W. Madison-st.
CENTER OF LOOP.
Furnished Private Office, $30
Desk Space, $15.
Including telephone and secretarial service.
Apply Office of Building.

32 N. STATE, S. W. COR. WASH.—ATTRACtive offices; splendid light; night service; center of loop; sgl. office, $25 to $50; with recep. rm., $35 to $80; few furnished. Desk space, $12. SWIGART & CO. Room 601.

BEAU. OFFICE DISPLAY SALES OR STUdio space; unusually light; low rent. EDWIN J. BOWES JR. & CO., 154 E. Erie-st. Whitehall 6026.

OFFICE SUITE, FURNISHED OR UNFURnished; 2 private offices, work and reception rms. Apply RM. 1617, 105 W. ADAMS. CENTRAL 0776.

HEART OF LOOP—NEW MODERN BLDG. furn. offices, $25 up; desk space, $15. Room 602, 10 N. Clark-st. Franklin 7906.

SUBLEASE 1,000 FT.—13TH FLR., LAKE Mich. bldg., 180 N. Michigan-av.; all outside light; $90 mo. Suite 1307. Cent.0261.

FURNISHED PRIV. OFCS., DESK SPACE. Mail add., switchbd., sten., sec'y service. $5 to $50 per mo. 8th flr., 20 E. Jackson.

REAPER BLOCK, 80 W. WASHINGTON-ST. —Suite of 2 pri. offices and recep. $52.50. Office of Bldg., Room 712. Dearborn 1776.

222 W. ADAMS, R. 909 — FIVE BEAU. equip. offices. Desk space or mail address.

DESK, $15; PH. SERV., $10; FURN. OFF., $27.50. Mdse. Mart. R. 1114. White. 8078

FURN. FRT. OFFICE—IDEAL LOC.; RECPT. rm. Call 127 N. Dearborn. Rm. 517.

SUBLET DESIR. OFFICE SPACE. REAS. DANDY SUPPLY CO., 38 S. Dearborn-st.

TO RENT—OFFICES AND SHOPS.

Central.

30 N. LA SALLE BUILDING.
2 private offices and reception room, $77.50
1 private office and reception room, $52.50
JUDSON F. STONE, AGENT,
Dearborn 1776. Room 1212.

192 N. CLARK-ST.
OGDEN BUILDING.
Within the Loop; close to parking space; 1-2-3 priv. offices; reception room; $35 up.
SINGLE OFFICES, $20 UP.

TO RENT—FLOORS AND LOFTS.

WEST SIDE, NEAR LOOP.
Well lighted space, sprinkled and heated, electric freight and passenger elevators.
2,800 SQUARE FEET AND UP.
CLINTON REALTY ASSN.
523 S. Clinton-st. Phone Har. 2543.

TO RENT—FINE FLOORS, 4,600, 7,200 and 11,000 sq. ft., with power, n. and i. elev.; sprkld., lighted, good light. 532 W. Adams-st. and 118 So. Clinton-st. ALEX. FRIEND & CO., INC. Rand. 4613.

AVAILABLE WAREHOUSE SPACE AND careful distribution of your merchandise can be had very reasonably. If you are interested, write. Address Y F 168, Tribune.

TO RENT—MANUFACTURING PROPERTY.

International Steel Co.
18,000 sq. ft. very low rent. New one story building; light, airy, unlimited floor weight. Will divide to suit. Railroad and truck level. Apply on prem. or Hem. 5260.

612 W. LAKE—VERY LIGHT, WELL KEPT, SPRINKLERS; LOW INS.; 500-1,200-2,000-2,500-3,500-4,500 sq. ft. BASE. 64-100; will div. Henry A. Knott, 112 W. Adams.

TO RENT — 9,500 SQ. FT., 1 STY. HIGH bldg., trk.; offices; N. W. Side; low rent. CHANDLER & MONTAGUE. Rand. 1828.

TO RENT—BUILDINGS.

FOR SALE OR LEASE—AT BARGAIN price; five 1 sty. bldgs.; 1 S., 1 N., 3 W.; con. 5,000 to 18,000 sq. ft. ea.; imm. poss. Harrington & Co., 812 1st National Bk. Bld.

TO RENT—HOTELS.

TO RENT—80 R. HOTEL, COMPLETELY furnished, going business; 1 mile from loop, fine proposition for man and wife. Must have best references and experience. Address Y F 225, Tribune.

REAL ESTATE FOR SALE.

CENTRAL.

PROFITABLE — SAFE.
$5,000 makes $25,000 in 3 yrs. and pays 6% meanwhile. Fee to 30,000 sq. ft. land leased to A1 tenant long term. William Seymour, 5117 Kenwood-av. Hyde Park 1150.

APARTMENT BUILDINGS.

South Side.

Boul. 2 apt. has South Park
perpetual care for lawn, shrubbery and trees; solidly built pressed brick, stone trim; facing lake, bridge and flower beds of Ogden park; 1339 W. Marquette-rd.; nr. St. Brendan's church and school; 5-6 rooms, oak trim and floors; finely decorated; porcelain baths; cement basement; 2 furnaces; lot 25x125 ft. to alley. Try to duplicate within $1,500 to $2,000 of $9,500. Call 2d flat or Foster, owner, 5920 Eggleston-av. Went. 4387.

NEW 6 FLAT, ELLIS-AV., NEAR 51ST. 60 ft. lot. Positively must sell. Price secondary or may consider exchange. Phone Fairfax 8204. Mr. Cope.

North Side.

PRE-WAR PRICE 3 FLAT, $23,500; 35 FT. lot; 6 rms., sun par., mech. refrg.; choice Edgewater location. Small down payment. ARTHUR KRUGGEL & CO., 4865 Broadway.

Northwest Side.

1½ STY. BRK. 2 FLAT; 2 CAR GAR.; furn. ht.; sun pch.; 3 blks. W. Humboldt pk.; will sell $5,300 equity for $3,500. Bel. 8581.

BARGAIN 5-5 BRICK 2 FLAT—H. W. HT.; rents $95 mo. $10,000. Spaulding 2753.

West Side.

A REAL BARG.—BRK. 2 FL.; STM. HT.; 2 car brk. gar.; newly decor.; $8,750; $1,500 cash. 3835 W. Lexington-st. Mansf. 5559.

CO-OPERATIVE APARTMENTS.

South Side.

MODERN 4 R. CO-OP., NR. LAKE; 2 BLKS. I. C.; $5,500 equity cut to $2,750; monthly assessmt. $37. Address Y N 518, Tribune.

BUSINESS PROPERTY.

Southwest Side.

PROSPECT. TRANSFER CORNER, 58X125; Crawford, 69th; want cash off. Vin. 8000.

HOUSES.

South Side.

5 RM. NEW BRK. BUNG., $50 DN., $50 MO. FRANK DE LUGACH, OWNER. 349 W. 101ST-ST. FRANKLIN 4703.

5 RM. HSE., H. W. HT., 75 FT. LOT, NR. 90th and May; $7,250. Wonderful buy; $750 down. 8941 Loomis. Beverly 7275.

78TH AND PAXTON—6 RM. BUNG., FRT. and rear pch.; $2,500 cash. Regent 3364.

Southwest Side.

A CHANCE TO OWN YOUR HOME AND PAY ONLY $45 MONTHLY. Private party wants to sell her home. Address G S 218, Tribune.

North Side.

UPTOWN HOME CHEAP.
Fine 9 rm. frame home on lrg. lot, beautifully shaded, in choice rest. residence section of Uptown Chicago. Must be sold immed. Price $18,500; one-third cash will swing deal.
Confidential information, full details given only on personal interview. I own this place and will deal with you direct or through your broker or lawyer.
Address T K 236, Tribune.

9 RM. FRAME RESIDENCE; H. W. HT.; 3 car garage; $16,000; to settle estate; lot 51x160 ft. 6062 Ridge-av.

Northwest Side.

5-RM. MOD. HOME—TILE BATH, BUILT-in feat.; real barg., $3,600; $350 cash. Call 3960 N. Narragansett.

2 FLAT 6-6 ROOM HOUSE; BRICK; HOT water heat; 40 ft. lot; side drive; 2 car brick garage. 3128 N. Keating.

FOR LESS—$35 PER MONTH.
NEW 6 RM. BRK.; H. W. HT.; BRING DEPOSIT. 5600 W. FULLERTON-AV.

SAC 6 RM. MOD. BRK. BUNG., $6,800; NR. sch., churches; gd. tr. Inq. 5117 Milwaukee

West Side.

SACRIFICE BY OWNER.
Large, modern Queen Anne bungalow, tile roof, hot water heat; all impvs. in. Will take a lot as first payment. Address X N 245, Tribune.

ACCT. DEATH 5 ROOM HOUSE, HIGH basement, large attic, furnace; garage; $3,400, make offer. 3030 Lexington-st.

HOUSES BUILT TO ORDER.

WILL BUILD ON YOUR LOT BUNG. OR 2 flat without a down payment. H. Finegold, 4932 N. California-av. Longbeach 1611.

REAL ESTATE—OAK PARK—AUSTIN.

BEAUTIFUL BUNGALOW IN AUSTIN—5 room brick, glazed porch, wide lot, near L station and park; only $7,950; terms. 928 S. Mayfield-av. Gilmore. Frank. 5700.

WILL SACRIFICE FOR CASH 3 FLAT brick 2 yrs. old. 1404 N. Austin-blvd. Village 8424.

REAL ESTATE—SUBURBAN—SOUTH.

Miscellaneous.

2½ ACRES
ON LINCOLN HWY.
Nr. Harlem-av.; land lies high; make fine place for refresh. stand, chicken or truck farm. Should double in value in time of World's Fair. Sell on easy terms. Address L J 277, Tribune.

REAL ESTATE—SUBURBAN—S. W.

HALF AC. CLOSE IN ON ROCK ISLAND, nr. school and sta., with city water, gas, elec.; $250 cash, $5 per wk. Will furnish all material for small home to responsible party. Address E T 479, Tribune.

ONE ACRE RICH SOIL—READY FOR bldg.; will help fin.; 3 blks. to schools, churches and R. I. sta.; 47 min. to loop; ideal loc. for chicken farm, etc. Address E T 221, Tribune.

CHICKEN FARM.
2½ acres, 5 r. hse., modern hen hse.; good soil; easy terms. Address X O 104, Tribune.

PAYING CHICKEN FARM—BEST MARKET for your eggs; 47 min. to loop; close to stores, churches and school; terms. Address O J 204, Tribune.

FOR SALE—120X400 ON LINCOLN-HWY., nr. Kean-av., sac. for $1,800; $200 dn.; bal. to suit. Write H. Adair, 6425 S. Winchester-av.

FREE TICKETS TO ELMORE'S POULTRY Farm at Tinley Pk.; 47 minutes from the loop on Rock Island railroad. Call Franklin 2650. 100 N. La Salle.

PALOS PK.—HSE. AND WOODED ACREage; 90th-st., 126-st. Christie. Stewart 7213.

REAL ESTATE—SUBURBAN—NORTH.

Evanston—19 minutes to loop.

N. W. COR. HULL & BARTON—FINE 2 apt., 7 rooms, 2 baths, 3 car garage; all appointments found in a fine home; 47½ ft. lot; may consider North Shore home in exchange.
LIEPOLD & HICKS, INC.
1569 Howard-st. Hollycourt 2300.

A REAL OPPORTUNITY—
6 rm. brk. and stucco Colonial; oil ht.; gar. with side dr.; fine yd., in ex. location; $14,000 is below market. Call Rog. Pk.5115

NEW 6 RM. BRICK HOME, LARGE LOT; beautifully landscaped; 2843 Lawndale. Bargain. Ph. owner, Greenleaf 4057.

REAL ESTATE—SUBURBAN—NORTH.

Evanston—19 minutes to loop.

BEAUT. TIMBERED STONE AND BRICK old Engl. type resid.; choice Lincolnwood loc.; 4 bedrms., 2 baths, cellar tavern room; gas heat, lovely garden. A gem at $27,500.
HOKANSON & JENKS, INC.,
512 Davis-st. Evanston. Greenleaf 1415.

Kenilworth—29 minutes to loop.

BRAND NEW ENG. HOME—3 BEDRMS., 2 ba., h. w. heat; 2 car attached gar.; [illegible] planned; might rent. Wilmette [illegible]

Wilmette—22 minutes to loop.

GOOD SUBSTAN. 8 RM. BRK. COL., 2 BA., all ht. gar. side dr.; big trees, lot 75x175. Choice loc.; $23,000; want small clear property. Neal & Smith. Wilmette 100.

4 RM. HOUSE FOR SALE OR RENT—FOR appt. call Wilmette 1778.

REAL ESTATE—SUBURBAN—N. W.

Arlington Heights—33 min. to loop.

MUST SELL 2 ACRES, 4 RM. HOUSE, fronting Rand-rd.; ideal for chicken or truck farm. Small down payment. [illegible]

Barrington—47 minutes to loop.

VERY BEAUTIFUL 6 ROOM HOUSE—PAYMENTS ONLY $45 MONTHLY. LARGE LOT. FRUIT AND SHADE TREES. A home with flower and vegetable garden. Address S L 379, Tribune.

Des Plaines—28 minutes to loop.

BUILDERS TAKE NOTICE.
In Des Plaines near Oakton; 60x100 [illegible] streets, paved. Worth $1,200; will take [illegible] cash for my deed. Avenue 4988.

Franklin Park—31 minutes to loop.

NICE 6 RM. HOUSE; ENCLOSED PORCH; located 17 miles from Chicago; good trans.; 6 lots, garage, poultry houses, chickens and ducks, fruit trees, all planted; price $6,000; cheaper for cash; no brokers. Address Y F 455, Tribune.

Palatine—39 minutes to loop.

BUY THIS
Newly dec. house, 4 a. land, airy bldgs.; orchard; growing crops; $4,750. $500 cash, bal. like rent. Address L O 339, Tribune.

REAL ESTATE—SUBURBAN—WEST.

Downers Grove—34 min. to loop.

3 ACRE CORNER.
Improved street; fine for home, chickens, fruit and truck; closing estate at ½ value; $300 cash required. Phone Irving 7930.

FOR SALE—3 RM. HSE. ON ¾ ACRE NR. Ogden-av., at Downers Grove; [illegible] barg. at $1,200; $150 cash, $12 mo. Address X G 103, Tribune.

Elmhurst—39 minutes to loop.

WE WILL MAKE A BIG SACRIFICE—PAYMENTS $50.00 A MONTH.
OUR HOME IS ON A LARGE LOT. Beautiful Lawn and Flower Garden. ADDRESS L P 413, TRIBUNE.

Oak Park—16 minutes to loop.

[See Real Estate—Oak Park-Austin.]

Villa Park—30 minutes to loop.

VERY ATTRACTIVE 5 ROOM HOUSE ONLY $45 MONTHLY PAYMENTS. HENRY J. KRAMER, OWNER, 100 EAST ST. CHARLES-RD. Tel. Villa Park 3450 or Central 4846.

Miscellaneous.

WILL SACRIFICE.
6 rm. unfinished hse., barn, 4 acres of fine land, on corner, facing hard rd., in a thriving West Side suburb. Will sell on easy terms and finance material to finish. Only 45 minute ride on C., B. & Q. express service to Loop. Address X H 503, Tribune.

NEW 4 RM. HSE., ELEC., GOOD DRILLED well, 2 acres, hard rd., full section line, 1 blk. to Ogden-av.; $150 dn., $25 mo.; [illegible] Address L D 140, Tribune.

CHICKEN FARM ONLY $4,950.
4 rooms, two car garage, and hen house; 150x153 ft.; fruit trees, berries, etc.; [illegible] 3 blocks. Write owner. Address X P 343, Tribune.

LARGE HOUSE AND OTHER BLDGS. ON 1-3 acre with trees, etc.; located on Roosevelt-rd., 16 miles to loop; easy terms. Address X N 246, Tribune.

2½ OR 5 AC. HSE., WELL, ON C. B. & Q. R. R.; $300 dn. Write F. J. Schlor, 2414 Colvin-st.

REAL ESTATE—OTHER CITIES.

NINE ROOM HOUSE IN MANUFACTURING city 60 minutes from Chicago. Located in pleasant residential section on outskirts of city and near large high school. Would consider trade for Wisconsin or Minnesota or Michigan land. Property appraised at $12,500. Address F J 49, Tribune.

REAL ESTATE—SUMMER RESORTS.

PALISADES PARK, MICH.—RESTRICTED community of summer homes on Lake Michigan, four hours from Chicago via Dunes hwy., three hours on Pullman trains. Modern house in good condition; living room, dining room, butler's pantry, kitchen with gas range, laundry and large enclosed porch on main floor, six bedrooms, sleeping porch, fine bathrooms, incinerator, elec. light, public water service. Also private deep well with new electric pump and pressure tank, water heater with connected radiators. Completely furnished, including linen, silver and new electric refrigerator; 10 hillside wooded lots; fine 2 car garage. Bargain at $10,000 [cost more]. Immediate possession. Photographs at office. Frank S. Pagin, Estate Agent, 38 S. Dearborn.

SUMMER HOME.
Must sell my brand new cottage in the beautiful Fox River valley; 50x125 ft. lot; 1 hour drive from Chicago; excellent trans. Sandy beach. Will sacrifice for $550; real terms. Address Y F 165, Tribune.

ATTRACTIVE SUMMER HOME, 50 FT. wooded lot, opp. park and water. Mod. imp. Indiana's most picturesque lake. Good fishing, sand beach; $725. Tms. Bargain. Pri. owner. Address Y F 223, Tribune.

COTTAGE AND LOT—BROWN'S LAKE, Wis.; easy terms; plenty of trees; fine fishing; 65 miles Chicago; will accept $25. ADDRESS X C 311, Tribune.

I HAVE SOME BEAUTIFUL LOTS AND several nice cottages on spring fed lake near McHenry. Suitable terms. S. P. Johnson, 1010 Main-st., Evanston, Ill.

MUST SACRIFICE MY LOT AND COTtage at So. Wisconsin lake, 3½ hours Chicago; $685 for quick sale. Will take sm. dn. pay. Address D 561, Tribune.

MUST SELL QUICK—100X600 FT. WATER frontage; lge. lake, 45 mi. N. Chgo.; run. water; light; road incl. Will sell for ½ present pr. Terms. Address X C 461, Tribune.

½ ACRE LAKE LOT, 35 MILES N. W., suitable year round home site, suburban transp.; will take $35 cash, balance terms. Address Y N 268, Tribune.

LAKE COTTAGE, 1 HOUR NORTHWEST OF city. Can't keep payments up. Will sac. $50 dn., $20 a mo. Address L X 90, Tribune.

WOODED LOT LAKE CATHERINE; 2 HRS. from Chgo. Park and playground. $25 cash, $10 mo. Address P F 511, Tribune.

TWIN LAKES, WIS.—BEAUTIFUL FIVE R. cottage on lake front lot; comp. furn.; gas, elec., wt.; price $6,900. J. E. Carey.

WOODED LOTS, $150; COTTAGES WITH 3 rms., porch, $550. Easy tms. Koontz Lake, Indiana. Address Y N 513, Tribune.

MY SUMMER CTG., ½ VALUE $650; PART cash. Large Wis. lake; fishg., sand beach. 2½ hrs. drive. Address Y F 144, Tribune.

2 CHOICE LOTS, 40X133 FT. EACH; Round Lake Beach, Ill. Van Buren 8699.

HOTEL AT PAW PAW LAKE, MICH. SELL or trade for city prop. Edg. 3039.

LARGE FOX RIVER WATER FRONT LOTS, $385; terms. Address Y K 353, Tribune.

WATER FRONT LOT, $695, INCLUDING boat; lake 33 mi.; terms. Wellington [illegible]

REAL ESTATE—FARM LANDS.

Illinois.

$25 STARTS YOU.
LARGE TRACT, 60x283 ft.; LARGER THAN 4 CITY BLOCKS. Ideal for chicken farm or suburban home. GAS AND ELEC. available; 3 blocks to station; 1 hr. west from loop; price ONLY $450; terms, $25 cash, $10 mo. Address M J 327, Tribune.

16 ACRES OF GOOD BLACK FARM LAND, 2 miles from South Elgin; pr. $2,800, $200 cash. Call Central 2733.

30 ACRES WOODS AND CREEK NEAR Elgin; ideal homesite; price $5,250, $1,000 cash. Call Central 1715.

SMALL FARMS NEAR CHICAGO; LISTS free. Walker, Box 1, Hinsdale, Ill.

Michigan.

10 ACRES—FRONTS ON MAIN ROAD, NR. lake, in resort region; partly wooded; suitable for country home, fruit, poultry; price $145 for entire tract; $15 down, $10 monthly. Address F J 34, Tribune.

LAKE FRONT FARM—S. W. MICH.; ALSO fronts on Chgo.-Detroit hiway.; good 9 rm. house; barn, hen hse., 50 acres; only $4,750; $1,500 down. Address O N 181, Tribune.

20 ACRES A1 LAND, CROP, ON HYWAY, in village; poultry, cow, geese, tractor; 6 rm. hse., electric; barn; $4,000. CARL SETFORTH, Pullman, Mich.

19 A. LAKE FRONT, LEVEL, ORCHARD, 5 r. hse., barn, imp. rd.; $1,650; $350 cash, $20 mo. Evans-Tinney Co., Fremont, Mich.

50 A.—CONV. NILES; GD. SOIL; FRUITS, alfal.; good bldgs.; team, 2 cows, 50 hens, etc.; $3,100; tms. Roesler, 140 S. Dearborn.

Wisconsin.

CHOICE FARM LANDS IN ONE OF THE very best dairy sections of Wisconsin. Good clay loam soil. Easy terms. Write for free booklet, map, etc. JOHN S. OWEN LUMBER CO., Owen, Clark County, Wis.

SOO LINE LAND GRANT LANDS IN Upper Wisconsin; free information; ask for Booklet No. 55; homeseekers' rates. Address H. S. FUNSTON, Land Dept., Soo Line Ry., Minneapolis, Minn.

FOR SALE—AT LOW PRICE, OR EXCH. for clear vacant, my 1,500 acres choice, well located farmland; ideal for colonizing. Address L H 315, Tribune.

WAIT—GET OUR PRICES AND TERMS. EDWARD HINES FARM LAND CO., Room 2100, 100 W. Monroe, Chicago.

Miscellaneous.

FREE BOOKS ON MINNESOTA, NORTH Dakota, Montana, Idaho, Washington, Oregon, about farms, large or small, for grain, live stock, dairying, poultry, fruit. Write for detailed information or call Saturday or Monday. W. S. WEBER, Dept. 355, G. N. Ry., 105 W. Adams-st., Chicago.

REAL ESTATE—COUNTRY.

FOR SALE—BEAUTIFUL OLD HOME IN country town; beautiful grounds; must retire, live cheap. A. G. BROADIE, Williamsport, Ind.

REAL ESTATE WANTE[D]

For Cash.

[illegible] CUSTOMERS WITH C[ASH] [illegible]

[illegible]

FOR EXCH[ANGE] [illegible]

TO LEASE & WANTED TO [illegible]

REAL ESTATE LOA[NS]

First Mortgage.

1ST MTGE. COMIN[G] [illegible]

Junior Mortgage.

2D MORTGAGE L[OANS] [illegible]

TRUSTEES SYS[TEM] SERVICE, [illegible]

STOCKS AND BOND[S]

REAL ESTATE BO[NDS] [illegible]

BUILDING MATERIA[L] [illegible]

LOANS.

Personal, Property, an[d] [illegible]

IMMEDIATE LO[ANS]
$50 TO $300

On Your Signatu[re] Only

An Unequaled Ser[vice] [illegible]
Endorsers—No D[illegible]

[illegible]

LOCAL LOA[N] [illegible]

C-A-S-H
IN A HURRY.
Furniture or Salar[y] [illegible]
FRANKLIN SYSTE[M] [illegible]
Open Every Eve. [illegible]

LOANS, $10 TO [illegible]
ON YOUR OWN SIGNA[TURE]
PERSONAL FINA[NCE] [illegible]

Character-Salary [illegible]
$100 TO $2[illegible]

BUSINESS LO[ANS] [illegible]

Protective Finance [illegible]

CHICAGO FINAN[CE] [illegible]

CHARACTER L[OANS] [illegible]

REAL ESTATE WANTED.

For Cash.

[illegible] WITH CASH FOR [illegible] property. [illegible] & CO., 33 N. LA SALLE-ST.

[illegible] CLEAR VACANT TO BUY [illegible] Graham, 1208 W. 63d-[illegible].

[illegible] BLDGS., PRIVATE PARTY [illegible] for equities; no trades; [illegible] G 585, Tribune.

[illegible] HIGHLAND, SOME TIMBER, [illegible] 50-60 mi. fr. [illegible] 115 W Chestnut, R.200.

By Brokers.

[illegible] OR DISTRESSED [illegible] ESTATE EQUITIES [illegible] DEFAULTED BONDS. [illegible] equities, bonds at face [illegible] repurchase bond to cover [illegible] O B 216, Tribune.

REAL ESTATE FOR EXCHANGE.

Apartments.

[illegible] 1 MTG.; FOR CLR. [illegible] 25,000. Briargate 1485.

[illegible] 2 FURNACES; GAR.; [illegible] for bung. Republic 8111.

[illegible] NEW, STOVE HEAT, FOR [illegible] Spauld. 9637.

Houses.

[illegible] ON ¼ ACRE WOODED [illegible] to loop. Clear title. Will [illegible] other r. e. in trade. [illegible] Tribune.

TAKE NOTICE.

[illegible] W. RT.; TILE KIT. [illegible] trade for 2 flat. [illegible] 4916 Irving Park-blvd.

[illegible] ROOM SPANISH BUN-[illegible] 14530 S. [illegible] Island 2964Y3.

Farms and Acres.

[illegible] AC. MICH. FARM; EQPD. [illegible] for bung. or cabin [illegible] after 10 a. m. C. Wilson.

Vacant.

[illegible] GALOW OR HOME IN GOOD [illegible] have gar.; in exchange [illegible] business lot in growing [illegible] Y N 157, Tribune.

[illegible] WANTS HIGH GRADE MOD. [illegible] bsmt., north s. in ex-[illegible] Rogers Park 7027.

[illegible] OF DREXEL-BL. HAVE VAC. [illegible] Y N 519, Tribune.

CORNER.

[illegible] WANTED TO LEASE.

[illegible] GAS STATION SITES OR [illegible] Write all details. Address [illegible]

REAL ESTATE LOANS.

First Mortgage.

MTGE. COMING DUE?

[illegible] & CO. Established 1909. [illegible] owners of Real Estate. [illegible] only considered. Simply [illegible] DEAR. 9140.

[illegible] WANTED IN WILL, LAKE, [illegible] and Winnebago counties. [illegible] of Chicago. Representative [illegible] and Realty Finance [illegible] Michigan.

[illegible] YOUR FIRST MORT-[illegible] John J. Ready & Co. [illegible] Buckingham 0500.

[illegible] PROPERTY OWNERS–MAKE [illegible] 2d mtgs.; also contracts. [illegible] N. La Salle. Rand. 1187.

SACRIFICE.

[illegible] LOANS MADE $10,000 UP. [illegible] quick service; low rates. [illegible] La Salle. Cent. 2573.

Junior Mortgage.

2D MORTGAGE LOANS.

[illegible] established industrial banking [illegible] has served so many others in [illegible] to take care of second [illegible] for you.

TRUSTEES SYSTEM SERVICE,

[illegible] TRUSTEES SYSTEM BLDG. [illegible] WELLS AND LAKE-STS. [illegible] [Near Lincoln] [illegible] [Near Kedzie] [illegible] [Near Halsted]

[illegible] WANTED IN WILL, LAKE, [illegible] and Winnebago counties. [illegible] of Chicago. Representative [illegible] and Realty Finance [illegible] Michigan.

[illegible] LOANS SINCE 1906. [illegible] loaned on. You get [illegible] any bank about us. [illegible] 69 W. Washington-st.

STOCKS AND BONDS.

REAL ESTATE BONDS

[illegible] quoted. C. L. Strauss Inv. Co. [illegible] State Bk. Bldg. Frank. 5664.

[illegible] MARKETS ON ALL REAL ES-[illegible] stocks. VICTOR FLEMING [illegible] State 5670.

[illegible] BONDS BOUGHT, SOLD [illegible] best cash prices. A. M. ROHR [illegible] La Salle. Central 5860.

BUILDING MATERIALS.

[illegible] AT TWO LOCATIONS. [illegible] Van Buren-st. and Racine-av. [illegible] Greenwood-av.

[illegible] LOWEST PRICES IN TOWN [illegible] doors, mouldings, roofing, and any [illegible] lumber or millwork. $1 souvenir [illegible] you present this ad. [illegible] Millmen's Clearing House. [illegible] Keystone 7370.

LOANS.

Personal, Property, and Salary.

IMMEDIATE LOANS $50 TO $300

On Your Signature Only

Unequaled Service–No Endorsers–No Delay.

[illegible]

LOCAL LOAN CO.

[illegible] STATE SUPERVISION. [illegible] WASHINGTON. RANDOLPH 6810 [illegible] ASHLAND-AV. BRUNSWICK 3100 [illegible] HALSTED. WENTWORTH 4150 [illegible] MILWAUKEE-AV. AVENUE 1400 [illegible] CRAWFORD. KEDZIE 5900 [illegible] HAYMARKET 4700

C-A-S-H

IN A HURRY.

Furniture or Salary Loans.

20 MONTHS TO PAY BACK.

FRANKLIN SYSTEM, INC.,

[illegible] Cottage Grove-av. Fairfax 1050. Every Eve. Till 8:30. [illegible] Grove-av. Triangle 0600.

LOANS, $10 TO $300.

ON YOUR OWN SIGNATURE.

PERSONAL FINANCE CO.,

[illegible] Nevada 2134. Longbeach 6357. Radcliffe 8228. Rogers Park 4324. [illegible] OFFICE, 5622 W. 22d-st. [illegible] OFFICE, 708 Church-st.

Character–Salary Loans.

$100 TO $2,500

[illegible]

[illegible] FURNITURE LOANS. [illegible] $10 TO $300. IMPERIAL CREDIT CO. [illegible] 11th floor. Fra. 8924. SOUTH SIDE OFFICE. 2d Floor. ENGLEWOOD 0108.

BUSINESS LOANS.

[illegible]

Cooperative Finance Assn., Inc.

[illegible]

[illegible] LOANS, $50 TO $300 [illegible] SALARY OR FURNITURE.

CHICAGO FINANCE CO.,

[illegible] Tel. Central 1060.

[illegible] AND FURNITURE LOANS– [illegible] to $300; legal rates. ARTHUR A. ERD. [illegible] Room 804. Central 7166.

CHARACTER LOANS.

[illegible] Finance and Thrift Co. OAK PARK. EUCLID 2062.

[illegible] SALARY OR FURNITURE [illegible] FINANCIAL CO. [illegible] CENTRAL 3516.

[illegible] BONDS, STKS., OTHER COLL. [illegible] 166 W. Monroe. Fra. 3495.

LOANS.

Personal, Property, and Salary.

Household's rates are the lowest in Chicago

The nationally advertised Household Loan Plan offers cash loans of $50 to $300 to husbands and wives at reasonable rates.

Loans above $100 and up to $300 are made at a rate approximately one-third less than the rate permitted by the Small Loan Law.

Strictly confidential: Husband and wife only need sign; no endorsers.

LOOP:
77 W. Washington, 10th fl. State 0151.
105 W. Monroe, 5th fl. Central 2558.
105 W. Madison 14th fl. Frank. 0885.

NEW ROGERS PARK OFFICE:
1737 Howard-st., 2d fl. Rog. Pk. 8320.

WEST:
4010 W. Madison-st., 4th fl. Kedzie 0704.
9 S. Kedzie-av., 3d fl. V. Buren 0100.

CICERO-BERWYN:
6012½ W. 22d-st., 2d fl. Cicero 6400.

OAK PARK:
1140 Lake-st., 3d fl. Euclid 508.

NORTHWEST:
2800 Milwaukee, 5th fl. Capitol 8440.
4710-18 Irving Park, 2d fl. Pensa. 4870.

NORTH:
1951 Irving Park, 2d fl. Buck. 1006.
4753 Broadway, 11th fl. Longb. 7163.

SOUTH:
841 E. 63d-st., 4th fl. Plaza 8360.
736 E. 63d-st., 2d fl. Fairfax 2839.
6856 S. Halsted, 2d fl. Englewood 5534.

SOUTHWEST:
6255 S. Ashland, 2d fl. Hemlock 4510.
2355 W. 63d-st., 2d fl. Republic 4472.

SOUTH CHICAGO:
9130 Commercial 2d. S. Chicago 0103.

ROSELAND:
11106 S. Michigan, 2d fl. Com'dore 3880.

ALSO HOUSEHOLD OFFICES:
In Joliet, Aurora, Rockford, Waukegan, Kenosha, Racine, Hammond and Gary.

HOUSEHOLD Finance Corporation

Commonwealth Loans for Less

Save the Difference

THE COMMONWEALTH LOAN PLAN enables you to obtain any amount up to $300 on your personal security.

INTEREST ON AMOUNTS ABOVE $100 and up to $300 is substantially lower than rate provided by state law.

No deductions, fines or fees. You get the full amount in cash.

25 MONTHS TO PAY

Also Salary and Auto Loans.

SCHOOL TEACHERS WILL BE INTERESTED IN OUR SERVICE.

When you need money investigate the COMMONWEALTH LOAN PLAN.

AN OFFICE IN YOUR NEIGHBORHOOD.

COMMONWEALTH–LOOP: WABASH 8233. 209 S. State-st., Room 600 Republic Bldg.

COMMONWEALTH–NORTH: 4803 Lincoln-av., Rm. 215. L'rbeach 3457.

COMMONWEALTH–ROGERS PARK: 1751 Howard-st., Rm. 212. Rog. Pk. 0754.

COMMONWEALTH–NORTHWEST: 4013 Milwaukee-av., Rm. 307. Ave. 0443.

COMMONWEALTH–WEST: 9 S. Kedzie-av., Rm. 231. Kedzie 1437.

COMMONWEALTH–OAK PARK: 137 Marion-st., Room 306. Village 6886.

COMMONWEALTH–SOUTH: 6306 Cottage Grove, R. 305. Hyde Pk. 0604.

COMMONWEALTH–SOUTHWEST: 6314 S. Western-av., R. 201. Prospect 3130.

COMMONWEALTH–ROSELAND: 11112 S. Michigan, R. 220. Pullman 6615.

Commonwealth Loan Co.

[FORMERLY METRO LOAN CO.]

BUSINESS ESTABLISHED 1887.

Tune in our program tonight, 8:45, WBBM.

Money Immediately $10 to $300 For All Purposes On Furniture or Salary.

Dignified, confidential service without investigations among friends, relatives, or employer.

Payments Arranged to Suit Your Convenience.

Loans made to residents of Chicago and all suburbs quickly. CALL, WRITE, OR PHONE.

C. C. ERD

7 S. DEARBORN-ST. ROOM 916. PHONE CENTRAL 4733-4734.

LOW RATE LOANS

TO EMPLOYED PEOPLE.

Amount of loan.	Total Charges.	Cash You Receive.	10 Monthly Payments.
$100	$ 8	$ 92	$10
200	16	184	20
300	24	276	30
500	40	460	50

No Other Charge or Interest.

LOANS ON STOCKS LISTED AT $3 or over. Any amount. Cash at once.

Capital Securities Co.

72 W. Washington-st. Ph. Rand. 2810.

When Borrowing Money

FIRST–Deal with a reputable firm that has held the confidence and good will of Chicagoans for 28 years.
SECOND–Arrange your loan in any amount up to $300 on your salary or furniture.
THIRD–Choose the repayment plan that will best suit your convenience.
FOURTH–Make no mistake. Call

T. B. WARD

8 S. DEARBORN-ST.
Room 612. Phone Randolph 2060.

SAVE

ON HOUSEHOLD LOANS.

THE PUBLIC LOAN CORPORATION OFFERS A NEW LOW RATE ON BALANCES OVER $100. CONFIDENTIAL. FRIENDLY. NO DELAY.

PUBLIC LOAN CORP.,

4613 MILWAUKEE-AV. ROOM 401. PHONE PENSACOLA 8144.

BOATS, YACHTS, ETC.

CLOSEOUT SALE.

New Elto outboard motors in original cases at 50% off list. FRANK REACH, Inc., Motorboat Mart, Navy Pier. Whitehall 6848.

35 FT. AUXILIARY YAWL FOR SALE OR trade on motor cruiser. Ph. Dor. 8238.

1931 JOHNSON SEAHORSE. 16 H. P. Will sacrifice. Regent 4265.

WANTED–OUTBOARD MOTOR, 24 H. P. or better. Regent 4265.

12 FT. MAH. STEP-PLANE, 22 H. P. EVINrude and trailer. Radcliffe 1332.

1930 MAHOGANY 26-FT. SEDAN BOAT– complete less motor. $800. Col. 2574.

BEAU. LATE MODEL 23 FT. SIMMONS speed boat, comp. 110 h. p. Doug. 3423.

INSTRUCTION.

LESSONS, $1.50 – IN JAZZ; PIANO AND most instruments; latest song hits; free dem. Christensen Sch., 25 E. Jackson, 953 Belmont, 718 W. 63d-st., 3945 Madison, 2602 Milwaukee.

THE BERLITZ SCHOOL OF LANGUAGES– French, Spanish, Italian, German, English. Red. sum. rates. 56 E. Congress. Har. 0392.

LEARN AUTO DRIVING–LICENSE GUAR. Borgerson Auto School. 3763 N. Clark-st.

AUTOMOBILES FOR SALE.

STUDEBAKER USED CARS SLASHED 25% TO 50%

All makes and models included in their great clearance of the STUDEBAKER SALES CO. OF CHICAGO. We need the room, so we must dispose of over 200 late model used cars at once!

Your car will be taken in trade. Balance on easy terms. A small down payment will hold the car of your choice. Five days' free driving trial goes with each sale.

CADILLAC SEDAN. Model 314 seven pass. that was owned by a wealthy family and given expert attention by the chauffeur. The appearance is very attractive and the motor performs smoothly and quietly. Very fully equipped. Reduced to $295.

STUDEBAKER ROADSTER. 1929 President str. 8 with roomy rumble seat. Duco'd a handsome chocolate brown. Fine leather upholstery. Has wire wheels and many extras. This roadster has low slung lines and a world of power and pep; $695. Also a 1929 STUDEBAKER PRES. 8 VICTORIA. 4 pass., with wire wheels, side mounts, etc. Like new in every respect; special for $695.

BUICK COUPE. '28, four pass., with side mounts, driving light, shock absorbers, bumpers, etc. Was only driven evenings and Sundays for pleasure purposes. So now it will give new car satisfaction. $495. Also a 1927 Buick Coupe, in dandy condition throughout, $395.

NASH SEDAN. '29 Adv. 6. The finish has not a mar on it and the upholstery is luxurious. Has a wealth of extras. This Nash was traded in at a very favorable price, so we'll pass on the saving to you. Now $595. Also a 1928 wire wheel job, Nash ambassador sedan, that's A-1 in every particular, for $485.

CHRYSLER SEDAN. 1929 model 65 that looks and runs as though it had never been driven a mile. This Chrysler will satisfy the most exacting buyer, and it will not remain long at our reduced price of $495.

NASH CONVERTIBLE COUPE. 1929 std. 6 actually used only a very short time. Finish glistens like a new dollar and the upholstery appears new. Equipped with wire wheels, side mounts, spacious rumble seat, etc., $495.

DODGE SPORT COUPE. Victory 6 with roomy rumble seat, wire wheels, and a wealth or extras. It was only driven Sundays and evenings for pleasure purposes, so now it will give new car satisfaction. $395.

LINCOLN SEDAN-LIMOUSINE. 7 pass. that was owned by a wealthy family and given careful attention. Now every detail of the interior and exterior is like new. Has a smooth, powerful motor. $345.

STUDEBAKER COMMANDER. 1928 sedan with a wealth of extra equipment. Luxurious mohair upholstery. The finish is bright and shiny, and the motor is A-1. Reduced to $295.

MARMON SEDAN. 7 pass. that's an ideal car for a large family. Finish, upholstery and tires are in splendid condition. Reduced to $195.

LIBERAL TERMS. OPEN EVENINGS.

STUDEBAKER SALES CO. OF CHICAGO 26TH AND MICHIGAN

CALUMET 6492.

CHEV.–COACH, 1928, PERF. $145
Oakland Spt. Cpe., 1929, fend. wells. $295
Pontiac Spt. Cpe., 1928, like new $265
Neisen-Hirschberg. 5133 Irving Park-blvd.

AUBURN–8, 1930 4 DOOR SPORT SEDAN. $595; 6 wire wheels, 2 fender mounted; 90 day guaar.; terms, trade. Always open. 2810 W. MADISON.

AUBURN–1931 FREE WHEEL SEDAN. CUSTOM; HARDLY RUN; $1,085. F-E-L-Z. WELLINGTON 7802.

AUBURN– 125 CONV. COUPE; WIRE whls.; fndr. wells. $450. 2433 S. Michigan.

BUICK COUPE.

1928 Mast. 6 four pass. Victoria. It's in splendid all around condition and has a sweet running motor. Has shock absorbers, bumpers, spare tire, etc. Reduced from $600 to $495; terms. PIERCE-ARROW, 2545 S. Michigan-av.

BUICK–'31 MOD. 67, 4 DR., 5 P. SED. $1,150
Buick 1931, 4 pass. Coupe 1,250
Buick 1930, Master Coupe 695
Buick 1930, 5 pass. Brougham ...... Barg.
Buick-Marq., 1930, 5 pass. Sedan $495
Guar., terms. 1801 W. 63d-st., Cor. Wood.

Buick 1929 De Luxe Sedan.

6 artillery wheels, two mounted forward; trunk rack, etc. Priced to sell quick at only $685. NEW EASY PAYMENT PLAN. Finance Co., 5107 N. Clark-st.

BUICK 5 PASS. COUPE, 1929. A car you will be proud to own. Carries Buick Gold Seal Guarantee.

Charles Lange & Bros. Co.,

3158 N. HALSTED-ST.

BUICK 1930 COUPE.

Master 6, 5 pass., maroon duco, A-1 cond. $995, 1-3 down, bal. 18 mos. MOSS AUTO SALES, 6529 Cottage Grove. Plaza 5000.

BUICK–LATE 1930 MASTER 5 PASS. DE Luxe coupe; wire wheels; car is just like new; guar. perfect; cost $2,087; sell for bal. of mortgage, $985; terms. 3333 W. Madison-st. Always open.

BUICK–LATEST '30 68, 5 PASS. DE LUXE Coupe; 132 in. w. base; like new; 6 wire wheels, fender wells; fully equipd.; real bargain; terms; also many other models to select from. 4635-37 W. MADISON.

Buick 1930 5 Pass. Coupe.

Long 132 inch wheelbase; has seen little mileage. Low price at only $985. Terms. Finance Co., 1143 Diversey. Bittersweet 3275.

BUICK–MASTER 6, 1929, LATE MODEL. A1 condition; must be sold; very reasonable. 1259 E. 75th-st., between 5-8:30 p. m. evenings. 9240 Ads.

BUICK – STANDARD 1930 COUPE WITH 12,000 miles, wire wheels, side mounts and rumble seat. Must sell at short notice leaving town. $875. Hyde Park 2382.

BUICK – LATEST 1930 7-PASS. SEDAN. $1,150; 6 wire whls., 2 mounted forward; driven 3,375 mi.; 90 day guar.; tms., trade. ALWAYS OPEN. 2810 W. MADISON.

BUICK–1930 MODEL 68 5 PASS. COUPE; just like new; 90-day guar.; cost $2,100; will sac.; bargain, $1,075; terms, trade. Sampson, 3845 W. Madison. Always open.

BUICK–LATE 1930 DE LUXE BROUGHAM model 61 5 pass.; 6 wire wheels, side mts.; car is just like new; guar. perf.; $1,175. Terms. 3333 W. Madison. Always open.

BUICK–1930 SEDAN, 7 PASS. VERY slightly used. Has been in storage 9 months. Cost over $2,100. Our price only $950. Thomsen Bros., 7334 N. Clark-st.

BUICK–1928 COUPE, 4 PASS. $515

FAGET BUICK CO.,

6455 S. Western-av. Prospect 0504.

Buick–1931 8 Sedan; hardly run, $1,050. 1132 Diversey.

BUICK–'27 4 PASS. CPE.; LIKE NEW; bright finish; wond. running; $185; barg. $50 dn. 6749 Perry, 1st. Went. 4748, after 5.

BUICK–LATE '30 BIG 6 DE LUXE CPE.; rumble seat, side mounts; excl. care; cost $2,100; best offer takes; pri. L. V. 6726.

BUICKS–1931 SED., STR. 8, ALL MODELS. Will sell at sacrifice price. Liberal terms or trade. 4645-47 W. Madison-st.

BUICK – 1930 SEDAN, LIKE NEW; FOR bal. due, $795. Finance Co., 6935 Stony Island-av. Dorchester 1415.

BUICK–1927 MASTER 6 SEDAN; GOOD rubber new battery; bargain. New Alps Garage, 1630 S. Wabash-av.

BUICK–SPORT ROADSTERS, '28 AND '30; all like new; low down payment; E. Z. terms. Lange Buick, 2635 Milwaukee-av.

BUICK–1930 4 DR. SEDAN, $795; DRIVEN 3,863 mi.; 90 day guar.; terms, trade. ALWAYS OPEN. 2810 W. MADISON.

BUICK–'28 RDSTR., MASTER 6; 6 WIRE whls., $200. Mrs. Sinton, 3423 Madison.

BUICK–'30 MASTER DE LUXE RDSTR., like nw., $375. O'Rourke, 2433 S. Michigan.

BUICK–LATEST 1930 MODEL 57 SEDAN. Dr. 6,300 mi.; $875; tms. 3327 Milwaukee.

BUICK–'27 MASTER 4 DOOR, LIKE NEW; sac., $195 cash. 4514 Irving Park-blvd.

Cadillac 341-B Late 1929

2 pass. Coupe with rumble seat. Finished a beautiful dark blue and black trim. Interior and motor A-1. This car has the appearance and performance of new. Will sacrifice. $1,250. Terms or trade. Mr. Adolph. Briargate 0622.

CADILLAC–'30 TOWN SEDAN, DE LUXE 7 PAS. SED., DE LUXE 2-5 PAS. SEDANS. LISTING TO $4,300; MY PRICE LOW AS $1,875; WARRANTED. F-E-L-Z. 1132 DIVERSEY-BLVD.

CADILLAC–1931 TOWN SEDAN, DRIVEN 1,700 miles, wire whls., side mts., $2,475. Also 1931 La Salle, wire whls., side mts., $1,975. Very little mileage. Guar., terms. 1801 W. 63D-ST., COR. WOOD.

CADILLAC–314 SEDAN $325
Very clean, good motor, tires; 4 wh. brakes.

2209 MICHIGAN-AV.

CADILLAC–1930 TOWN SEDAN, 6 W. W., fend. wells, de luxe, ducoed in blue, $2,250. Emil Denemark, Craw. 4100, 3860 Ogden-av.

CADILLAC–V-16 RADIO EQUIPPED SPORT SEDAN; HARDLY RUN; A $7,100 CAR FOR $3,450. WEAVER, WELLING. 7802.

CADILLAC–314 SEDAN, GEN. APPEAR. and mechanism A-1; $275. Lincoln 3908.

CADILLAC–'29 DE LUXE CONV. COUPE. Like new; $1,250. O'Rourke, 2433 S. Mich.

AUTOMOBILES FOR SALE.

Fords, Chevs., '27-'30 Models

1,000 CARS TO PICK FROM. $20 CASH. BALANCE $5 WEEK.
1929-'30 Fords and Chevrolets ...... $200 up
1927-'28 Fords and Chevrolets .... $ 40 up

State License Furnished.

All make cars taken at first payment. 90 DAY WRITTEN GUARANTEE. LEVY'S, 724 Milwaukee-av. Always open.

COUPES–Real Bargains.

If you are interested in a late model Sport Coupe with rumble seat, any make, see our selection. Our prices will surprise you.

NORTHWEST BUICK CO., 3801 LAWRENCE-AV.

ROADSTERS

Chrysler 8, '31 Spt., 6 wire whls. $1,275
Buick, late 1930 Mast. de luxe sport .. 975
Chrysler 75 late sport, new tires 650
GUARANTEED. TERMS. TRADE.
LARRY O'ROURKE, Inc., 2701 W. Madison

CADILLAC CONV. COUPE,

1927 that was owned by a wealthy family in conjunction with two Pierce-Arrows, so the Cadillac was given very little use. Now every feature of the interior and exterior appears new. Spacious rumble seat. Unusually well equipped. $750. Terms. PIERCE-ARROW, 2545 S. Michigan-av.

CHEVROLETS

WITH AN O. K. THAT COUNTS.
2–1930 sport roadsters, canary yellow .. $335
1930 sport coupe, like new, good tires .. $385
2–1930 sedans, excellent condition $415
3–1930 coaches, good tires $375
3–1930 coupes, like new, spotlight $375
3–1929 sedans, new duco $295
3–1929 coaches, many extras $285
2–1929 cabriolets, blue or black $285
3–1928 coaches, perf., 4 cyl. $190
Liberal terms or trade.
Hafner Chevrolet Co., 2610 S. Michigan.

CHEVROLET–1929 2 DOOR SEDAN; GD. motor, tires and finish; see this car; $295. Tms. Ben T. Wright, 1107 N. Clark-st.

CHEV.–COUPE; LATE '29; $295.00; RUN 7,000 mi. Phone Dorchester 5937.

CHEV.–'28 SED.; RUNS GD.; MUST SELL. $145 or best offer. 2417 S. Troy.

Chrysler '30 Sedan, $585.

De luxe model, equipped with 6 wire wheels and many extras; carries new car guarantee; will accept only $165 down, balance at your own terms. Finance Co., 2515 N. Cicero-av. Belmont 0204.

Chrysler 1928 Sport Coupe.

Rumble seat, 2 spot lights, chrome plating, new tires, seat covers, etc. Just foreclosed by Finance Co. Pay balance due, only $385. NEW EASY PAYMENT PLAN. Finance Company, 5107 N. Clark-st.

Chrysler Late 1930 Coupe.

With rumble seat; in perfect condition throughout. Real value, $495. Terms. 1822 Ridge-av., Evanston. Briargate 0622.

CHRYSLER 1930 SEDAN, 70; S. MTS. $750
Chrysler 1930 Roadster, 70; s. mts. ... 650
Chrysler 1929 Sedan, 75; De Luxe 550
Chrysler 1929 Phaeton, 75; s. mts. 495
Fitzpatrick, 6555 Cottage Grove. Mid. 4200.

CHRYSLER–LATEST "75" 4 DOOR SED. $695; 6 wire wheels, 2 fender mounted; 90 day guar.; terms, trade. Always open. 2810 W. MADISON.

CHRYSLER–'29-75 CUST. SPT. RDSTR.; 6 w. w.; s. m.; cost over $2,000 new; our price only $675; terms. 6811 S. Halsted.

CHRYSLER–1931 8 DE LUXE SEDAN; HARDLY RUN; $3,050 CAR AT $1,000 SACRIF. MR. SWENSON. WELLING. 7802.

CORD 1930 CONV. COUPE,

100% condition; driven very little; 6 wire wheels; whitewall tires; traded in on new Packard; your chance to pick up a real buy; $1,300. John S. Jackson & Co., Packard Dealer, 7320 Stony Isl. Plaza 2000.

CORD–1931 SPECIAL CONV. COUPE; must sacrifice my practically new automobile because of illness. Phone Plaza 4088. Mrs. Adler, 1109 Hyde Park-blvd., Apt. 1.

CORD–DE LUXE SPORT SEDAN– 3,100 MILES; $1,450 NOW. MR. POLLACH, 1132 DIVERSEY.

De Soto Sed., '31–4 Mos. Old.

5,000 miles, used by factory representative; low price; no trade. Holly. 3781.

Dodge D. A. De Luxe Sedan.

This car is above the average used car. Shows exceptional care. Equipped with 6 w. whls., 2 mounted forward. Many other accessories. Priced to move quickly. Terms. COMMUNITY MOTORS, INC., 2473 Milwaukee-av. Capitol 4300.

DODGE COUPES.

3 Coupes to pick from, $95. Terms. COMMUNITY MOTORS, INC., 2473 Milwaukee-av. Capitol 4300.

ESSEXES.

1930 Town Sedan; very attractive. 1929 Coach; excellent buy. 1928 Coach. Priced to sell quick. COMMUNITY MOTORS, INC., 2473 Milwaukee-av. Capitol 4300.

FORDS AT COST

$100 DOWN OR TRADE. 12 TO 18 MONTHS ON BALANCE. 90 DAY WRITTEN GUARANTEE. LICENSE FREE.
1930 Tudor, special wheels $350
1930 Coupe, paint new 360
1930 4-door, new tires 395
1930 Town Sedan, excel. cond. 435
1930 Sport Coupe, rumble seat 375
1928 and 1929 Fords taken in trade.
LITSINGER MOTOR CO., AUTHORIZED FORD DEALERS. 925 W. Jackson-blvd. Open every eve. OVER 30,000 SATISFIED OWNERS.

FORDS–
DEPRESSION BARGAINS.
1931 LICENSE FREE.
1930 Tudor, spot light, screen grill $335
1931 Std. Coupe, rum. seat, cowl lites .. 395
1930 Town Sedan, latest black color 435
1931 De L. Phaeton, driven 115 mi. .. 110 dn.
1931 Vic. Cpe., No. 4,100,632, low mil. 495
1929 Tudor, an exceptional value 250
1929 Sport Coupe, very clean 235
90 day new car guar.; $20 to 1-3 down.
M. J. Kelly, 4445 W. Madison.

Ford '30 Conv. Phaeton Sed.

De luxe; 6 wire wheels, side mounts. Beautiful two tone blue body color. The lowest priced car of this type in town at only $1,335. Terms. Finance Co., 1143 Diversey-blvd. Bittersweet 3275.

FORD–'30 SPT CPE. .... $125 down
Ford 1930 Sport Roadster ...... 100 down
Ford 1930 Town Sedan; red whls. 140 down
Ford 1929 Tudor; like new ...... 70 down
Ford 1929 Conv. Cabri.; side mts. 100 down
GLENN E. HOLMES, Inc., 30 East Lake-st.

Ford '31 De L. Sport Rdstr.

Sold new for $685. Can't be told from new or last long at $130 down. COMMUNITY MOTORS, INC., 2473 Milwaukee-av. Capitol 4300.

Ford Convertible Sedan.

Only driven a few hundred miles. This car is in perfect condition. New car guarantee and service. Big saving. Mr. McCarten's car. 2550 Michigan-av. Calumet 6420.

FORD 1931 TUDOR, $395.

Very special. $100 down. C. Maley at GLENN E. HOLMES, Inc., 30 W. Lake-st.

FORD '31 VICT COUPE, $515

Also 150 Fords from $150 up; choice all models; guar. terms. 2751 W. Madison-st.

FORDS–'31 '30 '29 TUDORS, FORDORS. Sedans; largest selection of model A cars. TERMS OR TRADE. ALWAYS OPEN. LAWDER BROS., 6900 VINCENNES-AV.

FORDS–[12] '31, '30, '29 STD. AND SPT. coupes and roadsters with rumble seat. Can't tell from new; big disct.; alw. open. LAWDER BROS., 6900 VINCENNES-AV.

FORDS–3 LATE 1930 ROADSTERS. Sport and Standard. Will sell cheap. 242 W. 55TH-ST. ALWAYS OPEN.

FORD–1929 TUDOR; RUNS AND LOOKS like new; a real buy, $275; terms. Hesser & Soden, Ford Dlrs., 1234 Morse. Bri. 4100

FORD–MODEL A LATE TUDOR; BRIGHT finish; runs perfect; new tires; $225. Give time. 6543 Woodlawn-av. Owner. Dor. 5896.

FORD – 1931 STANDARD COUPE, $385. Driven so little, just like brand new. Can give terms. 3554 Montrose. Key. 3800.

FORD–LATE '30 2 DR. SED. HAS WHITE wall tires, steel tire cover, etc. Only $100 down, bal. 12 mos. 1147 W. Jackson.

FORD–1930 SPORT COUPE, FREE WHEELing; rumble seat; other extras; like new; $420. 245 Madison-st., Oak Pk. Open eves.

FORD–1930 DE LUXE SEDAN, $445–JUST like a new car; only $145 down, balance $8 notes. 2951-53 W. Madison-st.

FORD–VICTORIA COUPE; 4 PASS., FULLY equipped with extras. Bargain for cash. Phone Lemont 171.

FORD–TOWN SED., 1930, LIKE NEW; many extras, $415; terms, trade. Hafner Chev. Co., 2610 S. Michigan.

FORD–'31 TOWN SEDAN; ACTUAL MILEage, 3,450; big disc.; new car guar. Tms. Trade. LAWDER BROS., 6900 Vincennes-av.

FORD–1930 ROADSTER, WILL GIVE PURchaser new car satisfaction; clean, snappy car. Tms. Ben T. Wright, 1107 N. Clark-st.

FRANKLIN–1930 SEDAN, 4 DOOR; MODel 35; almost a new car; 6 wire wheels; side mounts; this beautiful outfit cost over $3,000; will sell for $1,250; terms or will trade. 7424 Stony Island-av. Plaza 3377.

FRANKLIN–MODEL 130 4-DOOR SEDAN; $975; driven 5,183 mi.; wonderful cond.; 90 day guar.; terms, trade. Always open. 2810 W. MADISON.

FRANKLIN–LATE MODEL TOWN SEDAN. For balance of mortgage, $365. Terms to right party. 1147 W. Jackson.

HUDSON–SUPER 6 SPT. RDSTR.; RUMble seat; khaki top; fine condition; a rare bargain; $325; take $100 down; will guar.; trade. 7424 Stony Island-av. Plaza 3377.

HUDSON–1930 4 DOOR SEDAN, $495; 6 wire wheels; 2 fender mounted; 90 day guarantee; terms or trade. Always open. 2810 W. MADISON.

HUDSON–1930 SEDAN. ALSO ROADSTER; latest 6 cyl.; low as $445; terms, trade. Fitzpatrick, 6555 Cottage Grove. Alw. open.

HUPP–8, 1931 MODEL C CONVERT. SPT. coupe, rumble seat, 6 wire whls., fender wells, tire covers, etc. Almost new. Cost $1,950. Now only $1,175. Guar., tms., tr. LARRY O'ROURKE, Inc., 2701 W. Madison.

HUPMOBILE–'29, CUSTOM 8 SEDAN, SIDE mounts, spotless condition; rare bargain. See at 8342 Stony Island.

HUPMOBILE–1931 6 CYL. SEDAN, CANnot be told from new, $685. 90 day guar. Finance Co., 4440 W. Madison-st.

Jordan '29 6 Cabriolet Coupe.

Rumble seat, wire whls.; cost new $1,855. Our price $375. $150 dn. 12 mos. Community Motors, Inc., 2473 Milwaukee-av.

AUTOMOBILES FOR SALE.

LA SALLE–SPORT ROADSTER, DE LUXE; ONLY 3,100 MILES; RAD. SCREEN, SPOT LIGHT, ETC.; PASS FOR BRAND NEW; $1,850 TAKES $2,950 CAR. CALL 1132 DIVERSEY-BLVD.

LA SALLE–LATEST 1929 4 DOOR SEDAN. $850; run 5,137 mi.; 90 day guarantee; terms, trade. Always open. 2810 W. Madison.

LINCOLN SEDAN.

7 pass., carefully driven and cared for; splendid interior; excellent two tone green finish; almost new tires; guaranteed mechanically; has heater, cowl light, brakes system, etc.; specially priced at $1,475. L. W. Shanesy & Co., Lincoln Dealers, 2821 Sheffield-av. Lake View 8247. Open eves.

LINCOLN–IMPERIAL DE LUXE 7 PASS. SEDAN; CLEANEST IN TOWN; ONLY 16,000 MILES. MUST BE SOLD TO SETTLE EST. $1,085 NOW. 1132 DIVERSEY.

LINCOLN–MUST SAC. LATE 4 PASS. CPE.; exc. cond., 4 wheel brakes, wire whls.; orig. paint like new; $675. J. W. Burns, 1400 Lake Shore. Whi. 4180.

LINCOLN–'29 DE LUXE 7 PASS. SEDAN; like new; $1,375. Owner. Long. 2604.

MARQUETTE – SPORT PHAETON; 1930 model; equipped with 6 wire wheels, side mounts, attractively finished in cream and green color scheme; guaranteed mechanically. Priced at one-half of original cost. Also a sport roadster in new car condition. Your chance to buy these at a rare bargain. James Levy Motors Co., 23d and Michigan. Open evenings and Sundays.

NASH – TWIN IGNITION 1930 SPORT; rumble seat coupe, $675; driven 3,342 mi.; 90 day guar.; terms, trade. Alw. open. 2810 W. MADISON.

NASH–LGE. TWIN IGNITION 1930 4 DR. sedan, $595; run 3,971; 90 day guar.; tms., trade. Always open. 2810 W. Madison.

NASH–4 PASS. COUPE, 1928; CLEAN; new tires; Tropic-aire htr.; full equip.; sac. $295 cash. Glynn, 2718 E. 77th-st.

NASH–COACH, 1929 STD. 6. FINISH, uphl. tires, and mot. are all A1. $395. Tms. KULLBERGER, 1441 E. 75th-st. Dor. 8700.

Oldsmobile '31 Conv. Rdstr.

Latest syncro-mesh; chromium covers for side mts. Cost $1,085; will sac. 914 Diversey.

OLDSMOBILE–1929 SEDAN, IN PERFECT condition. Original cost was $1,165. Must sacrifice at once. 2220 S. Michigan.

OLDSMOBILE–'29 COACH, EXACTLY LIKE new car; real barg.; $375; terms. 6130 Cottage Grove-av.

OLDSMOBILE–4 DR. SEDAN; USED 1,387 miles; same as new; fully eqpd.; $695; terms, trade. 2211 Michi.-av. Calu. 1080.

PACKARD CUSTOM 8 DE LUXE CLUB SEDAN.

Equipped with 6 wheels and tires, fender wells, trunk rack, extras; new car appearance; cost over $6,000 year ago; will sacrifice for $1,750.–Terms. 4444 Irving Park.

PACKARD–CUSTOM DE LUXE 8, 740, Club Sedan; 6 wire wheels, 6 good tires; trunk, radiator screen, etc.; received from original owner, checked by us and guaranteed mechanically. $2,150. Packard Motor Car Co. of Chicago, 1735 E. Railroad-av., Evanston. Hollycourt 2120 or Greenleaf 7100.

PACKARD–MODEL 8-45, 7 PASS. SEDAN. A prac. new car, used only short time in demonstrating service; painted Packard blue, wire wheels, 2 mounted forward in fender wells; other extras; will sacrifice. Hill Motor Sales, Packard Dlr., 640 Madison, Oak Park. Aus. 2102. Euc. 6500.

PACKARD–1931 LIGHT 8 SEDAN, $1,650. 1931 BIG 8 SEDAN, $2,975. SPEC. 8 CONVERTIBLE COUPE, $1,650. THESE PRACT. NEW CARS FULLY WARR. CALL WEAVER, WELLINGTON 7802.

PACKARD 1929, $885.

4 door Sedan, de luxe, 6 steel wheels; like new. Terms. Finance Company, 4440 W. Madison-st.

PACKARD–'29 DE LUXE CLUB SEDAN. Packard '29 Coupe, rumble seat; settling estate. Mrs. Johnston. Edge. 4925.

PACKARD – 8, 640, 7 P. SEDAN-LIMO.; new in April, 1929; car is 1st cl.; 6 whls., etc., $1,195. 2357 Michigan. Cal. 7400.

PACKARD–LATEST '29 STR. 8 DE L. SED. 6 whls.; s. mts.; barg. 6811 S. Halsted.

PIERCE-ARROW RDSTR.

1928 model 81 Sport Roadster. The finish glistens like a new dollar and the upholstery appears new. Tires have little mileage. Spacious rumble seat. This is a low slung car, with a world of power and pep. Many expensive extras. $750; terms. PIERCE-ARROW, 2545 S. Michigan-av.

PIERCE ARROW–MODEL 36; LATE CUStom De Luxe Fr. 7 pass. Limousine Sedan; like new; driven actually 10,000 mi.; 6 wire wheels, fender wells; 6 new Goodyear Double Eagle tires; special custom body; fully equipped; classiest car in Chicago; cost $10,000; will sacrifice at quick sale; $875; terms, guaranteed. 4635-37 W. Madison.

Pierce–'31 8 Coupe; de luxe; hardly run; $1,675. Well. 7802.

PONTIAC–LATE 1928 COACH; NEW tires; a real buy. Terms. HARBOR MOTOR CO., 7733 Cottage Grove. Radcliffe 6400.

PONTIAC–SEDAN, PERF. COND. RUNS good; $135 cash. 2733 Jackson-blvd.

Studebaker 1929 Pres. 8 Sed.

Foreclosure. This beautiful Studebaker can be yours if you pay the balance due us. Only $585. Terms. Finance Co., 1143 Diversey-blvd. Bittersweet 3275.

STUDEBAKER – COMM. LATEST 1931 free wheeling sport coupe, rumble seat, wire whls., etc. Beaut. maroon and red. Cost $1,793. Now only $1,275. Guar., tms. LARRY O'ROURKE, Inc., 2701 W. Madison.

STUDEBAKER–COMM. 8 1930 4-DR. REgal sedan, $695; 6 wire wheels, 2 mtd. forward; driven 2,986 mi.; 90 day guar.; tms. trd. Always open. 2810 W. Madison.

STUDEBAKER–DICTATOR COUPE; LATE 2 pass.; rumble; wire wh., side mts.; $450. Fitzpatrick, 6555 Cottage Grove. Alw. open.

MOTOR TRUCKS.

8 Ford Trucks

Every one like new–¾ ton Ford insulated panel body trucks; perfect mechanical condition; ideal for light delivery, winter or summer. Cash or terms.

Apply Robert C. Price, 1444 S. CANAL-ST.

FORD TRUCKS.

LIBERAL TERMS OR TRADE.
'31 10-whl. Chgo. stake, 14 ft. Save .. $600
'31 10-whl. Refrig., 12 ft. Save $600
'31 157-in. w.b. Chgo. Stake, 1 mo. old. $650
'31 131-in. w. b. Express, ex. cond. $395
'30 A A Canopy, $400 new body $475
'30 A A Canopy ¾ ton, ex. cond. $325
'29 A A Canopy Top, perf. cond. $350
'29 A A Stake $300
'29 A A wide express $325
LITSINGER, 925 W. JACKSON. Alw. Open.

Ford, Chev. Trucks–Like New

1930 '29 '28 models; ½ to 2½ tons; $75 up; $40 cash, balance easy. Panel express and stake bodies; 90 day written guarantee. Horses taken in exchange. LEVY'S, 724 Milwaukee-av., cor. Carpenter. Always open.

W-K 3 TON SEMI-TRAILER, NEW TIRES; splendid condition; cheap. Suitable for Ford, Chevrolet, Dodge chassis. HARRY HINTZ, INC., Elgin, Ill. Phone 3497.

DODGE SCHOOL BUS, 20 PASS., '27, IN splendid condition; cheap. HARRY HINTZ, INC., Elgin, Ill. Phone 3497.

FORDS–10 LATE MOD. A PANEL BODIES and pick-up bodies; AA open exp. and model T panel bodies; bargs. Always open. LAWDER BROS., 6900 VINCENNES-AV.

FORD AA 1½ T. CLOSED CAB; OP. EXPR. body, A1 mech.; gd. tires; $350; terms. WARNER & MOORE, 5301 LAWRENCE.

TRUCKS – $25 AND UP; CHEVROLETS, Fords, Reos, Stewarts, etc. Wonderful condition. B. & W. Motor Co., 827 W. 35th.

DIAMOND T VAN, 18 FT., 2½ TON, LATE '29, mod. 502. Must sac. at unheard of barg. at once. Terms. Hall. Hay. 2130.

MACK–2½ TON DUMP TRUCK; EXCELlent cond. Priced very low. Autocar Sales, 1718 W. PERSHING-RD. Vir. 0210.

PACKARD–5 TON, $125; STERLING, 2½ ton, $100; G. M. C., 1½ ton, $75; stake bodies. 23 N. Morgan. Monroe 2737.

FORD–ONE TON MODEL T CANOPY TOP. $80. 1027 W. 103d-pl. Bev. 5616.

CHEV. '30 1½ TON STAKE; PERF.; $425. Hafner Chev. Co., 2610 S. Michigan.

GARAGES–FOR SALE AND TO RENT.

GARAGE–TO RENT, NEAR NEW POST office site. Size 104x120. Inquire 630 Miller-st. Haymarket 3160 and 3167.

GARAGE BUILDING, 25X125; FRONT door drive; rent $65 per mo. 1149 W. 51st-st. Call Lafayette 6738.

AUTO CREDITS FOR SALE.

$500 STUDEBAKER CREDIT, LIBERAL discount. Owner. Graceland 7294.

$150 CREDIT ON FORD VICTORIA FOR $100. AVEnue 4343.

$200 CHEVROLET CREDIT FOR $125. Call after 5:30 Belmont 4417.

AUTO ACCESSORIES, REPAIRING.

WTD.–HEAVY DUTY LA PEER TRAILERS, solid tires. Address Y F 527, Tribune.

MOTORCYCLES AND BICYCLES.

1928 HENDERSON–$85 AND UP. Terms. 3517 W. North-av. Albany 2790.

PATENTS–PATENT ATTORNEYS.

PATENT TRADEMARKS COPYRIGHTS– MILO B. STEVENS & CO., 53 W. Jackson-blvd. Estab. 1864. Main office, Washington.

SPORTING GOODS.

FOR SALE–CAMPING TRAILER COMP. 112 N. Sleight-st., Naperville, Ill. Ph. 97W.

SET OF 14 GOLF CLUBS WITH BAG. Reas. Phone Fairfax 0269.

AUTOMOBILE LOANS.

CASH

IN 10 MINUTES.

NO DELAY

AUTO AND TRUCK LOANS.

$350 TO $10,000

Confidential. No Endorsers.

15 Years at Same Location.

Winter-Hirsch

Incorporated.

1842 S. MICHIGAN-AV.

Calumet 4586.

BRANCH OFFICES:
4657 W. Madison. Este. 3243.
6158 Cottage Gr. Dor. 6913.

LOWEST RATES LARGER LOANS

$100 TO $2,500

LOANED ON YOUR CAR IN TEN MINUTES.

NO ENDORSERS. NO RED TAPE. PRESENT PAYMENTS REDUCED.

GORDON FINANCE CO.

192 N. La Salle-st. State 8328
2239 S. Michigan-av. Victory 3500
5100 Broadway. Ardmore 1150.
3301 North-av. Spaulding 2552

C–A–S–H!!

$100 to $1,000

Advanced on Your Car.

Present payments reduced. Refinancing.

$300 Costs $4.50

Why pay more? No endorsers required. Immediate, confidential service.

Drive as You Pay.

Finance Credit Corp.

205 N. La Salle-st. [MAIN FL.] State 6372.
4707 Broadway. Longbeach 6624.
DRIVE RIGHT UP TO OUR DOOR.

C-A-S-H

AUTO AND TRUCK LOANS AND REFINANCING.

WE CHARGE LESS

Drive While You Pay

Majestic Investment Corp.

105 W. MONROE. RANDOLPH 4364.
6211 Cottage Grove. Dorch. 4561.
2325 S. Michigan. Victory 4444.
5323 W. Madison. Austin 4069.
4005 W. North-av. Albany 7527.

Money Rates Are Lower. Our Rates Are, Too!

$300 LOAN COSTS $4.50

per month. Insurance required. ABSOLUTELY NO OTHER CHARGES. OTHER AMOUNTS IN PROPORTION.

AUTOMOBILE BONDING COMPANY,

ESTABLISHED 1919.
7850 S. HALSTED. TRI. 0807.
4802 N. WESTERN. RAV. 6100.
4734 W. MADISON. AUS. 3906.
6328 COTTAGE GROVE. HYD. 9723.
105 W. MONROE. RAN. 7992.

AUTO LOANS

Any Amount–Quickly. LOWEST RATES.

WOODLAWN WIMSETT SYSTEM. N. E. Corner 63d and Woodlawn, 2d Flr. Open Every Eve. Until 8:30.

COMPARE OUR RATES.

WALK UPSTAIRS AND SAVE 25%. LOANS $50 TO $2,000.

Cash You Receive.	Total Finance Charge.	Ten Monthly Payments.
$ 300	$ 55.00	$ 35.00
500	86.00	58.60
1,000	172.00	117.20

NO OTHER CHARGES. CENTRAL STATES FINANCE CORP. 209 N. La Salle-st., 2d floor. State 3615. Free Parking at MAIN ENTRANCE.

LOANS ON YOUR CAR OR YOUR PRESENT PAYMENTS REDUCED AT

7% PER YEAR

NO INDORSERS. NO WAITING. Branches open Mon., Wed., Fri. eves. EMPIRE FINANCE CO.
100 N. La Salle-st. Dearborn 0870.
423 E. 63d-st. Englewood 1624.
2243 S. Michigan-av. Calumet 3339.

U. S. FINANCE AND MORTGAGE CO.–10 minute service; lowest rates; confidential; parking. 721 N. Michigan. Superior 7083.

AUTO LOANS–SAFE FOR THE BORROWER. AUTO SECURITY CORPORATION, 205 W. Wacker-dr., cor. Wells. Cent. 4006.

AUTOMOBILE LOANS – LOWEST RATES. Always open. Phone Van Buren 3200. 2810 W. MADISON-ST.

AUTO BANKERS SINCE 1912. LEWIS E. BOWER, 1240 S. Michigan-av. Calumet 1800.

AUTOMOBILES WANTED.

CARS WANTED AT ONCE

for cash. Will pay top prices for '29, '30, '31 cars of all makes and models. Drive car to 6015 Broadway. Longbeach 2775.

WANT 100 AUTOMOBILES.

Pay cash or make you a loan. Always open. 2810 W. Madison. Ph. Van Buren 3200.

WANTED–IMMEDIATELY 100 LATE AUtomobiles; highest prices paid. Bring cars and get cash. 6811 S. Halsted. Went. 2727.

SPOT CASH FOR YOUR CAR. IN 5 MINUTES. TAUBER, 6056 Cottage Grove-av. Fairfax 1426.

V-63 CAD. AND $500 IN CASH AND bonds not in default for more modern car. Address G 551, Tribune.

WANTED–50 LATE MODEL CARS; SEE US first and get cash. Highest prices paid. SIEGEL, 7616 Stony Island-av. Alw. open.

WANTED–100 LATE MODEL CARS. HIGHest cash prices paid. Bring car and get cash. 1801 W. 63d-st., cor. Wood. Repub. 9515.

CARS SOLD FOR OWNERS ON COMMISsion basis; quick action; all makes; all models. 3106 Montrose-av. Always open.

WANTED–50 LATE AUTOS FOR CASH. 3327 Milwaukee at Crawford. Pens. 4379.

CASH FOR YOUR 1929-'30-'31 AUTO. ALL makes. 914 Diversey. Lakeview 6214.

YOU CAN SELL YOUR CAR TO STONE FOR more money. 3006 Lawrence. Ind. 6863.

WANTED–50 LATE CARS FOR CASH. Fitzpatrick, 6555 Cottage Grove. Mid. 4200.

HIGHEST PRICES IN TOWN FOR YOUR LATE MODEL CAR. 4626 MADISON-ST.

LATE MODEL CARS WANTED FOR SPOT cash. 3430 N. Crawford-av. Avenue 4343.

WANT TO SELL YOUR CAR FOR THE most money? 4837 N. Western. Sun. 3509.

WE PAY MORE CASH FOR USED CARS. 4440 W. MADISON-ST. MANSFIELD 4441.

DOGS, BIRDS, POULTRY, ETC.

Dogs.

ANN'S KENNEL

ON WAUKEGAN-RD. ONE-HALF MILE NO. OF DEMPSTER-ST. CLEARANCE SALE.

Overstocked–no reasonable offer refused.

PED. WIRES, ALL AGES, BEAUTS. .$15 UP
Ped. Springers ....$10 | Ped. Cockers $10
Ped. Chows, beauties. | Ped. Scotties ..$20 up
Ped Bostons ...$10 up | Ped. Pekes ....$10 up
Toy Spaniels ....$5 | Collies, Sheps ..$3 up
White Spitz .....$5 up | Fox Bull Police ...$3
Eng. Fox Terr. .....$8 | Mixed Pups $1
Always open. Phone Morton Grove 1693.

ENGL. BULL PUPS–8 MOS. HSE. BROKE; also Eng. bull watch dog, 2 yrs.; reas. to private homes; no dealers. Superior 7746.

FRENCH POODLE PUPPY FOR SALE, 3 months old. Reas. Kedzie 0035.

PUPPIES, ALL KINDS, $1 UP; ALSO GRWN. wire male, collies. 818 W. 53d.

OFFICE FURNITURE, FILES, SAFES.

ENTIRE FURNISHINGS OF BANK; ALL high grade furnishings sold at remarkably low prices for quick disposition. A call will convince you. 130 W. Lake-st.

DESKS, CHAIRS, FILES, FIREPRF. SAFES, tables, blue print cabinets; must be sold cheap. Spitzer's 173 W. Lake-st., near Wells.

USED MAH. OFFICE FURN. CHEAP. 1022 Pure Oil and 1238 Washington.

STORE FIXTURES.

BEAUTY SHOP AND BARBERS' FIXTURES. New and used; easy payments. PAIDAR CO., 1120 N. Wells-st. Ph. Diversey 0200.

FOUR DRAWER NATIONAL CASH REGISter, like new. ATKINS MFG. CO., 637 W. Roosevelt-rd.

12 FT. WALNUT CIGAR OUTFIT; FINest; priced low to sell quick. American Store Fixt. Co., 123-127 S. Halsted-st.

OFFICE DEVICES.

NEW $250 VISIBLE FED.-A ADDING MCH. used by U.S. Govt.; adds to 9,000,000,000; barg. at $59.50. 219 N. Mich. Rand. 9226.

MULTIGRAPH, $50; NEW PORT. TYPEW., $30; dictaphone, $25. 190 N. La Salle.

BUSINESS OPPORTUNITIES.

Businesses For Sale.

AUTO AGENCY–NORTH.

Fastest selling car in America. Authorized dealer; trade area 20,000; A1 community. Write for appointment. Address T J 504, Tribune.

BARBER SHOP–RICHMOND HOTEL; MUST sell at once; cheap. H. G. Folles, Richmond Hotel, Richmond, Ill.

BARBER SHOP–3 CHAIRS; ESTAB. 12 yrs.; living rooms; bargain; good chance for young man. 1008 E. 55th.

BARBER SHOPS AND BEAUTY SHOPS– For Sale–Also fixtures, new and used. PAIDAR CO., 1120 N. Wells-st. Div. 0200.

BARBER SHOP–3 CHAIRS, BUS STATION. Bargain; easy terms. 232 W. Madison.

BARBECUE–OPEN ALL YEAR ROUND; all elec. refrig.; established 2 years; doing fine business. Apply 1209 E. 79th-st.

BEAUTY PARLOR–FOR SALE–SUPPLIES, equipment; cash; easy terms; catalogue sent. GIBBS & CO., 21 S. Wabash-av.

BEAUTY SHOP–ESTAB. 12 YEARS; MUST sacrifice; leaving city. Call Thursday. 639 E. 75th-st. Stewart 8829.

BEAUTY SHOP–NORTH SIDE; BEST OF equipmt.; cheap rent; unusual buy; good bus.; pr. $1,500. Address Y F 177, Tribune.

BEAUTY SHOP–MOD.; EST. 4 YRS.; BEST loc. in city of 6,000; summer resort; gd. all yr. around bus. Crystal Lake 537.

BEAUTY SHOP–MUST SAC. $450; GOOD bus.; 4 booths. 2940 W. 63d-st.

BEAUTY SHOP – NEAR NORTH SIDE; sacrif. account health. 607 Wrightwood.

CANDY–SODA FOUNTAIN, POP CORN MAchine; near junior high school; year round business. 2508 W. 16th-st., Berwyn.

CANDY ROUTE, $40 TO $75 WK.; MAN with car. 120 N. La Salle, R. 615.

CIGAR, LUNCH, POOL HALL, DOING $50,000 business annually; splendid location; will sacrifice for quick disposal. W. G. Spencer, 205 1st-av., Cedar Rapids, Ia.

CIGAR STAND IN LOBBY OF MAJESTIC hotel, 29 Quincy-st. Inquire at stand afternoons and evenings.

CLEANING STORE–ROG. PK.; GD. BUSIness, incl. delivery truck. Apply 1228 Loyola, or Arrow Cleaners, 6413 Ridge-bl.

CLEANING, DYEING, FUR SHOP–MUST be sold or rent with fixtures. Col. 8727.

CLOTHES PRESSING–HAT CLEANING, Shine–Loop; owner leaving for Europe. 22 W. Monroe-st., Rm. 1106. Cent. 2175.

DEL., GROC., CIG., CANDY–18 YRS. ONE owner; always done big bus.; no compet.; rt. $45, incl. 4 lt. rms., bath; gold mine for right party; $1,250, ½ cash. 2856 Lyndale-av., blk. w. of Milwaukee and Calif.

DELICATESSEN-FOOD SHOP.

Old estab. good store; N. S.; cheap; rent 3 rms. and bath; steam heat; acct. old age will take $1,400; worth much more. 2921 Sheffield next to cor. Oakdale.

DEL.–CANDY–$675 OR BEST CASH OFFER. Rt. $30, 4 rms., bath. 5110 S. Wood.

DELICATESSEN–LOC. IN PROSP. DIST.; doing exc. bus. 301 Harrison, Oak Park.

DELICATESSEN – WITH 2 RMS.; LOW rent; gd. loc.; sac. $650 cash. Berk. 8034.

DELIC., CANDY–LG. APT. BLDG.; LEAV. city; must sell very cheap. Ard. 3059.

DELIC.-SANDWICH SHOP.

Est. 27 yrs.; fact. dist.; rt. $35; liv. rms.; steam heat. Rare bargain. Monroe 2825.

DELICATESSEN, GROCERY, ICE CREAM– Corner store. Good business. Living rooms. Steam heat. Rent $52. Large stock. Sell reasonably. 3434 Montrose.

DEL.–N. HI-CLASS DRIVING SECTION; well planned, well stocked, latest fixt.; opp. lifetime. At a sacrif. Free trial; terms and guaran. given. Lake View 6666.

DELICATESSEN–4 ROOMS AND BATH; good lease; leaving city; biggest bargain in Chicago. 7755 Racine. Stew. 5182.

DEL.–EST. 2 YEARS, WELL STOCKED; oak fixt.; good loc.; stm.; rent $50; sac. quick sale; acct. other bus. 5757 Irving Pk.

DRUG STORE–ESTABLISHED N. S. POStal sta.; good lease, low rent; sacrifice; ill health. Phone Lake V. 7821.

ELECTRICAL CONTRACTING BUSINESS– Estab. 14 yrs.; sacrifice account of death. Rogers Park Electric Construction Co., 1313½ Devon-av. Sheldrake 0284.

EXPRESSING AND COAL–2 OFFICES, 2 trucks, 32 rooms of furniture; selling on account of death. $350. West 1494.

FRUIT AND VEGETABLE STORE–AT 207 E. Garfield-blvd.; established business; reasonable rent. Call Saginaw 8136.

FRUIT AND VEGETABLE STORE–CHEAP for quick sale. 3404 Lawrence.

GARAGE–100 CARS; EST. BUSINESS; GD. location; small cash handle. P. J. MAHUSOS, 160 N. La Salle-st.

GARAGE–S. W., 75 CARS; NEW; RENT or sell bldg.; bargain. 4556 S. Rockwell-st., Virginia 2054.

GARAGE–50 CAR, NEW; RENT OR SELL bldg. 4234 N Crawford. Kildare 2161.

GARAGE–100 CAR; ESTAB. BUSINESS; good Evanston loc. Briargate 6123.

GAS STATION–NEW; 2 GREASING AND washing pits, enclosed; steam heat; all equipped; 5-yr. lease; 10,000 gals. sold monthly; will trade for Glen Ellyn station or sacrifice for $1,200; cash or trade. Phone Saginaw 1887.

GAS STATION–10,000 GALS. MO.; STANDard sta.; 6 yrs. lease; $125 mo. rent. COME SEE IT and make offer. Addison-Harlem.

GAS STATION–GD. LOCATION; REAS. ON account of illness. 2600 Diversey.

GAS STATION–5 PUMPS, INTERSECTN. 2 highly traveled highways. Niles 9895.

GAS STATION–PHILLIPS' 66 PRODUCTS, CORNER OGDEN AND FRY.

GROCERY – GROWING INDEPENDENT chain; will inventory stock; estab. N. Side; dissolving partnership. 4606 Lincoln-av.

GROC.-DELICATESSEN, CORNER; 4 RMS. in rear; $550 to $600 weekly bus. Rent $62. Price $4,000. Wellington 2091.

JEWELRY STORE–LOTS OF REPAIRS. Must leave town. 1117 Granville-av.

LUNCH ROOM.

HOME MADE ICE CREAM SHOP.

Next to north side theater; elec. refrig. soda fount. Res. Pedderson, 6227 Broadway.

LUNCHRM.–WITH 3 LIV. RMS.; STEADY trade; reas. rent; sacrif. Forest 1624.

MACHINE SHOP–MFG. AND JOBBING; immediate possession; price $50,000. Address D 418, Tribune.

MASSAGE AND BATH – ESTABLISHED business; good reason for selling. Apply any time. 2554 Milwaukee-av. 2d floor.

MEAT ROUTE–BARGAIN FOR CASH; SO. S.; will stand strict invest. Stewart 8281.

RESTAURANT–MUST SELL. $500 CASH or less and terms will buy it. All complete. Best location, 63d and Cottage Grove. Bargain. Call evenings. 6249 Cottage Grove.

RESTAURANT AND SODA FOUNTAIN– Must sacrifice on account of health; located in Chicago's fastest growing suburb; ½ blk. R. R. Sta. Address G 594, Tribune.

RESTAURANT–DOES $65 DAY, NO SIDE. Ideal for man and wife. $1,000. $500 req. Barron, 127 N. Dearborn. Room 517.

RESTAURANT–ON SOUTH SIDE, UNDER the L; old established; fully equipped; ice machine. 315 E. 61st-st.

RESTAURANT–NORTH SIDE, GOOD REAson for selling. Edgewater 5376.

RESTAURANT–OLD ESTAB.; EXC. LOC.; gd. inc.; reas. rent; sacrif. 1547 Larrabee.

RESTAURANT–FOR QUICK SALE, $1,000. 1118 E. 43d-st.

RMG. HSE.–23 RMS. 6 BATHS, ELEC. lights, stm. ht.; running water; 5 garages; rent $135. Will make clear $150; for cash only $1,000. 701-3 S. Hermitage. West 5619.

RMG. HSE.–83 RMS. EXCL. UPTOWN LOC. 8 Y. L.; Rt. $75; Elec. Furn.; Nets $700 Mo.; Pr. $7,000 including $2,250 security; Tms. Steinbock & Alexander, 160 N. La Salle.

ROOMING HSE.–18 RMS., ALL RENTED; mod. conv.; low rent; sacrif. 1932 Warren.

ROOMING HSE.–16 RMS.; MUST SELL; reas. r.; gd. trans. 223 N. Sacramento-blvd.

RMG. HSE.–12 RMS., 9 BEDRMS. OFF hall; h. w. ht.; 2 yr. lse. 5524 Kenwood-av.

TAILOR SHOP–EST. 10 YRS., MUST SELL acct. other bus. 3103 Cottage Grove.

TIRE AND ACCESSORY–$2,000 TAKES A prosperous store at Batavia, Ill.; stock inventories at $2,700; reason owner deceased. Call Aurora 2-5336, or write 79 S. Batavia-av., Batavia, Ill.

TOBACCO AND CANDY BUSINESS – OLD established, large volume business with high class clientele throughout suburb; will require about $20,000. Address T T 598, Tribune.

Partnerships and Investments.

AN UNUSUAL OPENING.

Established company of 30 yrs., with excellent record and enviable reputation, has, in new department being opened, opportunity seldom offered for clean, energetic young man. Investment of $10,000 to $20,000. Gentile; personal bank references exchanged. Address H Y 594, Tribune.

HIGH CLASS CONCERN, ESTABLISHED and doing good business, offers an investment opportunity to right party with $10,000-$25,000; will stand strict investigation. Address Y N 343, Tribune.

PARTNER – MUST BE EXPERIENCED candy maker, to start candy dept. in home made ice cream shop; $1,000 req. for half interest in entire store. Address Y G 248, Tribune.

Distributors.

DISTRIBUTORS.

Your opportunity to become a state distributor. This is made to order for men of energy and initiative. The men we select will be given a clean cut proposal that will insure their future. Fullest cooperation. ASK FOR MR. I. E. BAUGHMAN, HOTEL LA SALLE, CHICAGO.

HIGH CLASS SALESMANAGER OR SALESmen–With $1,500 to invest in merchandise; quick turnover, sell to trade only; big demand; previous experience in this line unnecessary; exclusive sales rights for States Illinois and Indiana will be granted to responsible party. Address D 414, Tribune.

Business Equipment.

Certain Monthly Income.

Raise broiler chickens year round under contract with large packing company; spare space, 150 sq. ft. will net $60 mo. on invest. of $300. Address Y N 337, Tribune.

PROTECTED HIGH CLASS FRANCHISE available for delicious popcorn confection. Own your own business. $1,500 required. Address P 546, Tribune.

CRETORS $306 POPCORN MACHINE–USED short time, take $200, terms. Wm. Dearth, 8100 S. Green-st. Stewart 7623.

Wanted.

HAVE $750 TO INVEST IN GOING BUSIness with ser. Address G 587, Tribune.

BUSINESS OPPORTUNITIES.

Business Service.

WHY GO BROKE?

LIST YOUR BUSINESS WITH US. WE GET RESULTS. ESTAB. 1903. CASH BUYERS WAITING. WE HELP FINANCE.

LOUIS STERN & CO.,

134 N. La Salle-st. Randolph 1187.

SALESMAN–HIGH GRADE, A1, WITH 10 years sales experience, both here and Pacific coast, locating permanently on west coast, desires to represent reputable manufacturer or take on established line. Address G 595, Tribune.

PATENTS PROCURED – EASY TERMS; booklet free; practical inventions financed or marketed. SANDERS, 536 S. Clark-st.

MANUFACTURING PLANTS, MECHANICAL devices put in production. INDUSTRIAL LOCATING CO., 7 S. Dearborn-st.

HOME FURNISHINGS.

[See Also Household Appliances.]

Central.

COMPL. LIVING RM. FURNISH. SUITABLE for home or shop. For quick disposal. Bess. 59 E. Madison, Suite 211, 9 to 6.

South Side.

RUGS, CARPETS.

Largest selection in Chicago of used, accumulated, and traded rugs. All sizes, colors and patterns.
Velvets and Axmin., 8x10, 9x12 .... $6.75 up
Wilton 8x10, 9x12 .... $14.75-$22.50
Amer. Orientals, 9x12 .... $47.50
Chinese rugs, 9x12 .... $115
Hall and Stair Carpet .... 75c-$1.00
KLEVER [Shampoo] KARPET KLEANERS. 4631 Cottage Grove. Free delivery.

USED AND SAMPLE RUGS.

500 unclaimed rugs; all sizes, $3-$10. Englewood Rug, 435 W. 63d. Open eves.

CHESTS, DRESSERS, WARDROBES, $5-$15. Twin beds, sectional bookcases, rugs, dining, living and bedrm. suites, $25 up. Upright and grand pianos. Schwartz Bros. 7012 STONY ISLAND-640 E. 61ST-ST.

3 PC. MOH. PARL. SET, $29; WAL. BEDrm. set, $19; 7 pc. din. rm. set, $25; 9x12 Axmin. and Wilton rugs, like new, $12; gas ranges, $10. 506 W. 63d. Open evenings.

3 RMS. COMP., $99.50; ONLY $10 DOWN.

Kessel Bros. Furniture Co.,

4312 Cottage Grove. Open eve. Tues., Th., Sat.

FURNITURE AND RUGS AT LESS THAN cost; need space; everything must go; no reasonable offer refused. Available Furn. Dept., 7732 Stony Island. Open eves.

3 PC. BEDRM. SET, $22; 7 PC. WAL. DIN. rm. set, $25; liv. rm. set, $20. ATLAS FURN., 6140 Cottage Grove. Open eves., Sun.

CARPET! CARPET! CARPET!

50c, WORTH $3; 1,000 YARDS. DREXEL 9060. 746 E. 47TH-ST.

MARVELOUS BARGAINS IN ALL TYPES of furniture. Oakland Furniture Jobbers, 3977 Cottage Grove. Open eves., Sunday.

4 RMS. COMPL., INCL. PARL., DIN., BED rm. and kit. sets, lamps, rugs, etc. $100 for all or separate. 6121 S. Halsted. Op. eve.

ORIENTAL RUGS, MAHOG. FURN., DAVenport; also tent. Phone Dorch. 9360.

7 RMS., INCL. 2 LUX. BEDRM. SETS, livrm. pcs., cab. range, kit. cab. Com. 3100.

2 PC. LIV. RM. SET, $15; 9X12 RUG, $5; 12½x16 heavy carpet. 4122 Cottage Gr.

GAS RANGES–NEW, BIG BARG. BUILDers Co., 6030 S. Halsted. Wentworth 2753.

North Side.

RUGS–CARPETS.

ACCUMULATED–LEFT AT OUR PLANT. Wiltons, velvets, Axmins., 9x12; low as $15. American Orient., 9x12 [new] .... $42.50. Chinese rug, 9x12 .... $110. IMPERIAL DYERS AND RUG CLEANERS, 2123-33 Lincoln-av. Diversey 6310. Open Tues., Thurs., Sat. evenings till 9.

$50,000 NEW FURNITURE IN OUR BLDG. Mohair parlor sets, $59; wal. bedroom sets, $39; wal. dining room set, $55; also bargains in Amer. and Oriental rugs. In Remer's, 5822 N. WESTERN-AV. Open daily till 9 p. m., Sun. till 5 p. m.

4 FLRS. USED FURNITURE.

Dressers, $5; iceboxes, $5; gas ranges, $10; 9x12 rugs, $5; da-beds, $7.50; velour parlor sets, $18.50; everything for the home cheap. BIG CITY FURNITURE CO., 819 N. Clark.

SELLING OUT FOR CASH, NEW FURN., parlor sets, wal. dining room sets, bedrm. sets. All kinds of rugs, lamps, odd chairs, buffets. Many other bargains. Brkfst. sets, pink. Open daily till 10 p. m. Sun. till 5 p.m. 6542 N. CLARK-ST.

GAS RANGE–NEW, HIGH GRADE, FULL enamel porcelain linings; lighter and insulation, guar., barg. 901 Belmont. Bitt. 0630.

$175 NEW 2 PC. MOH. LIV. SET, $95; wal. din. set, $35; tw. beds compl. Bal. Gd. piano. Bargain. WARNER'S, 3246 N. Halsted.

Northwest Side.

50%–SAVINGS TO ALL–50%

HOMER BROS., 3053 W. GRAND-AV. America's Greatest Furn. Mfrs. Open Tues., Thurs., Sat., 10 p. m., Sun. 10-5.

RUGS, $5; PAR., DIN., BEDRM. SETS, $20 up. 2855 Fullerton. Op. Tu., Thu., Sat. eves.

6 RMS.–FURN. LIKE NEW; ALL OR SEP. 3221 Irving Park-blvd. Juniper 8097.

WALNUT DIN. RM. SET, INCL. BEAU. buffet, china. 5920 W. Chicago-av. Col. 8784.

West Side.

BARGAINS FOR CASH!

Mohair parl. and wal. din. rm. sets, $59; 3 pc. bdrm. sets, $39; 9x12 rugs, $15. Odd chairs. Eves., Sun. Tufts, 4444 W. Madison.

BARGAINS IN GOOD USED FURNITURE– Rugs, stoves, iceboxes. Terms. Open eves. exc. Wed.-Fri. A-B-C, 2525 W. Madison-st.

BARGAIN FOR CASH–BEAUT. PARLOR, dining, bedrm. furn., rugs, etc. Open eves., Sunday. COLLINS, 5114 W. Madison-st.

EXCURSION AND TRAVEL.

BARGAIN FARES ST. LOUIS AND RETURN EVERY WEEK-END

To and including Saturday, Aug. 15th.

$6

Trains 11:30 a. m. and after on Fridays. All trains Saturdays. Return limit noon trains from St. Louis Monday following. Good in comfortable coaches and chair cars. Hand baggage carried. Children half fare.

$12

Trains 11:30 a. m. and after on Fridays. All trains Saturdays. Limit 15 days. Baggage checked. Good in comfortable coaches and chair cars; also Pullmans, with usual extra charge. Children half fare.

TRAVEL BY TRAIN. FAST–ON TIME–COMFORTABLE.

ILLINOIS CENTRAL R. R. Phone State 0313 or Harrison 7620.
WABASH RAILWAY. Phone Harrison 4500 or Harrison 9830.
CHICAGO & ALTON R. R. Phone Webster 4242 or State 4116.
CHICAGO & EASTERN ILLINOIS RY. Phone State 3850 or Webster 4343.

HOME FURNISHINGS WANTED.

CALL CRAWFORD 3850 FOR HIGHER CASH prices on your furn., rugs, and elec. radio; prompt service. Spaulding Furniture Co.

HIGHEST CASH PRICES PAID FOR USED furn., rugs, stoves and elec. radio. We call anywhere. Homan Furn. Ph. Kedzie 1300.

ATLANTIC 2290– PHILPOTT'S BUYERS MEAN MONEY TO YOU. See us first. ARTHUR R. PHILPOTT.

USED FURN., RUGS, STOVES, ELEC. RAdios bought. Highest prices paid. We call anywhere. NEVADA 1150. Acme Furniture.

NEED FURNITURE, RUGS; WILL PAY highest prices. Call Brunswick 7188.

DEALER STARTING NEEDS FURN., RUGS, etc. S. S. only. Phone Wentworth 3400.

HOUSEHOLD APPLIANCES.

LARGEST ELEC. REFRIG. WHOLESALERS closing out 5 cu. ft. porcelainized enamel lined floor samples; full guar.; $200 values, $49.50. Refr. Sales Corp., 219 N. Michigan.

FRIGIDAIRE–LIKE NEW; 9 CUBIC FEET; cost $600; sell $225 or trade for grand piano. Kenwood 3535.

$49.50 BUYS A 5 FT. COPELAND ELEC. refrigerator, in good condition; terms. Mr. Falvey, 844 W. 63d-st., 1st Floor.

$85 BUYS GENUINE SERVEL ELEC. REfrig.; slightly used; terms to reliable party. Mr. Christensen, 844 W. 63d-st., 1st floor.

TERMS OF SUBSCRIPTION OF THE TRIBUNE.

Orders for mail subscription must be accompanied by remittance to cover.

Rate for Illinois [outside of Chicago], Indiana, Iowa, Michigan, and Wisconsin:

Daily, without Sunday, one year, $5.00; six months, $2.50; three months, $1.25; two months, $1.00; one month, 50c.

Daily, with Sunday, one year, $12.50; six months, $6.25; three months, $3.15.

Sunday only, one year, $7.50; one month, $1.00.

Rate for subscription in postal zones 3 and 4 [measured from Chicago], outside of Illinois, Indiana, Iowa, Michigan, and Wisconsin:

Daily, without Sunday, one year, $7.50; one month, $1.00.

Sunday only, one year, $7.50; one month, $1.00.

Daily and Sunday, one year, $15.00; one month, $2.00.

Rates for subscription in zones 5, 6, 7, and 8 [measured from Chicago], Canada, Mexico, and foreign:

Daily, without Sunday, one year, $12.00; one month, $1.50.

Sunday only, one year, $7.50; one month, $1.00.

Daily and Sunday, one year, $19.50; one month, $2.50.

Give postoffice address in full, including county and state. Remit by express money order, draft, or in registered letter at our risk to The Tribune company, publishers, Tribune Square, Chicago.

We cannot be responsible for currency sent through the mail.

MEMBER OF THE ASSOCIATED PRESS.

The Associated Press is exclusively entitled to the use for republication of all news dispatches credited to it or not otherwise credited to this paper, and also to the local news published herein.

All rights of republication of special dispatches herein also are reserved.

Chicago Daily Tribune.
THE WORLDS GREATEST NEWSPAPER
TUESDAY, JULY 14, 1931.

German Government Closes All Banks for Two Days—French Flyers Crash in Siberia, One Hurt

[Acme Photo.]

COMPLETE FIRST LAP OF FLIGHT TO HUNGARY. Alexander Magyar (left) and George Endres beside plane in which they reached Harbor Grace, N. F., from New York. *(Story on page 1.)*

[Associated Press Photo.]

FRENCH FLYERS CRASH AND ONE IS INJURED. Marcel Doret (left) and Joseph Le Brix, who met with disaster in Siberia while endeavoring to make non-stop flight to Tokio. It is not known which was hurt. *(Story on page 1.)*

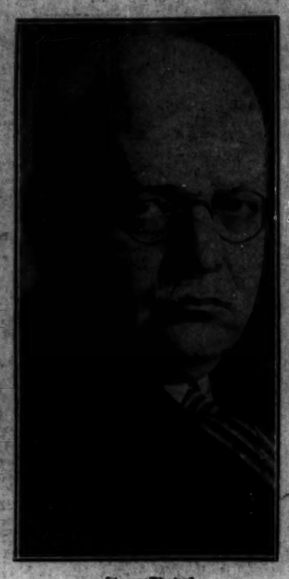

[Acme Photo.]

FLIES TO BASEL. Dr. Hans Luther, head of Reichsbank, seeks aid from world bank. *(Story on page 1.)*

[Associated Press Photo.]

GRANTS POWER FOR CLOSING OF GERMAN BANKS. President Paul von Hindenburg, who gave government blanket authority to declare "bank holidays" at will. *(Story on page 1.)*

FREE ONCE MORE. Billie Dove, movie star, gets final decree separating her from Irvin Willat. *(Story on page 11.)*

[Acme Photo.]

CHICAGO SHRINERS ARRIVE AT CLEVELAND FOR NATIONAL CONVENTION. Members of Medinah temple, 1,000 of whom made the trip, leaving their boat, the Seeandbee, to parade through the streets and to tie up traffic for half an hour. *(Story on page 19.)*

PAYS FOR TWO DIVORCES TO GET ONE. Mrs. Elsie Goodman and her son of whom she was given custody. She told Judge J. J. Sullivan she had given her former husband money to get a divorce from his first wife and that then he fell in love with another woman. *(Story on page 10.)*

[Associated Press Photo.]

FORCES ACTION. Jacob Goldschmidt, managing director of Darmstedter National bank. *(Story on page 1.)*

BOY SLAYER OF POLICEMAN TO LEARN FATE TODAY. Varner Corry, 15 years old, whose trial for the murder of Policeman Edward Smith ended yesterday, with his parents. Judge Joseph Sabath, who heard case without a jury, will give a verdict today. *(Story on page 5.)*

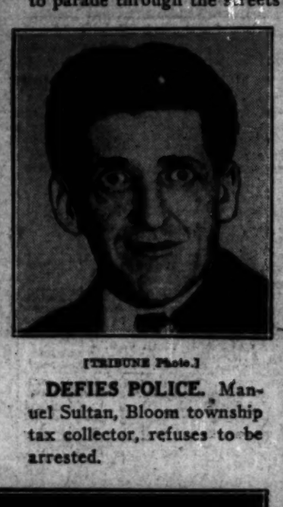

[TRIBUNE Photo.]

DEFIES POLICE. Manuel Sultan, Bloom township tax collector, refuses to be arrested.

[TRIBUNE Photo.]

JUDGMENTS AGAINST 467,000 PARCELS OF REAL ESTATE ARE ASKED. Judge Edmund K. Jarecki with books recording delinquency of taxpayers who owe $84,000,000. Judge Jarecki gave the owners until Monday to file objections to judgments. *(Story on page 6.)*

[TRIBUNE Photo.]

CONVICTED OF BANK ROBBERY IN TEN MINUTES. John Bartz (left) and Louis Casper given life term for holding up the Oak Lawn Trust and Savings bank on Jan. 17. *(Story on page 4.)*

[Associated Press Photo.]

A HUMAN CENTIPIDE. Members of Santa Monica, Cal., physical training on beach last Saturday.

[Acme Photo.]

MOVIE DIRECTOR'S FIVE WEEKS' BRIDE LEAVES HIM. John McCormick and his wife, formerly Mrs. Janet Hamilton Gattis, Washington society woman, who has gone back to mother. *(Story on page 16.)*

[TRIBUNE Photo.]

BEER SEIZURE EXCITES CAPONE LIEUTENANTS. Policeman Sylvester Stock with 21 barrels taken at 18th and State streets. The capture brought First ward leaders to the South State street police station. *(Story on page 1.)*

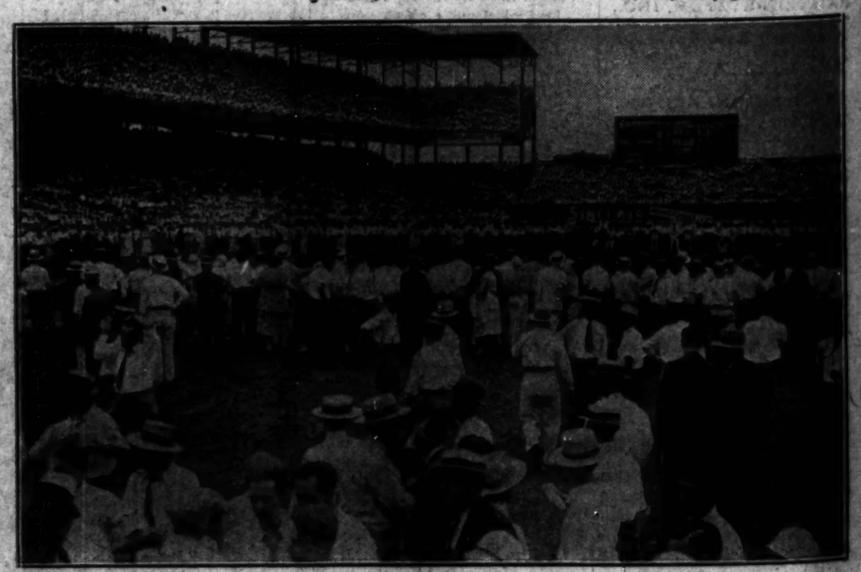

[Associated Press Photo.]

WHEN RECORD ST. LOUIS CROWD TURNED OUT TO SEE CUBS PLAY. Scene at Sportsman's park Sunday when 45,715 turned out to see double-header, which the Cardinals and Cubs divided. The crowd interfered with the play and crowded upon the outfielders *(Story on page 23.)*